

THE

ARCHITECT

GENERAL CONTRACTOR



2.20.18 - ARCHITECT / GC COMMENTS



REVISION HISTORY

TITLE SHEET

PROJECT NO. ____

SCALE

DATE 1/22/14

DRAWN DJD

W0.00

ABBREVIATIONS	GENERAL NOTES:	GLAZING SYSTEM AND FINISH:	SHEET LIST TABLE																																																
<p> & AND € CENTERLINE ∠ ANGLE ∟ PLATE ALUM/AL ALUMINUM C.J CAULK JOINT DLO DAY LIGHT OPENING DO DOOR OPENING (E) EXISTING EQ. EQUAL FD FRAME DIMENSION GA. GAUGE HORIZ HORIZONTAL NDFD NET DOORFRAME DIMENSION N.T.S. NOT TO SCALE OAFD OVERALL FRAME DIMENSION OPP. OPPOSITE HAND RO ROUGH OPENING SIM SIMILAR SMS SHEET METAL SCREW TYP TYPICAL UON UNLESS OTHERWISE NOTED VIF VERIFY IN FIELD </p>	<p> GASKETS: ALL EXTERIOR AND INTERIOR GLAZING GASKETS SHALL BE MANUFACTURER STANDARD. SETTING BLOCKS: 80 DUROMETER, DIMENSIONS VARY TO GLASS WIDTHS AND GLAZING POCKET DEPTH. [MIN. LENGTH 4"] SEALANTS: DOW CORNING 795 (COLOR: GREY) FASTENERS: SEE FASTENER APPROPRIATE DETAIL SHIMS: HIGH-IMPACT PLASTIC HORSESHOE SHIMS, THICKNESS VARIES. </p>	<p> STOREFRONT: (EXTERIOR) OLDCASTLE - MP-3000 - 2"x 4½" CENTER SET AND THERMALLY BROKEN FOR 1" GLAZING - FINISH - CLEAR ANODIZED STOREFRONT: (INTERIOR) OLDCASTLE - FG-2000 - 1¾" x 4½" CENTER SET FOR ¼" GLAZING - FINISH - CLEAR ANODIZED </p>	<table border="1"> <thead> <tr> <th>Sheet Number</th> <th>Sheet Title</th> </tr> </thead> <tbody> <tr><td>W0.00</td><td>TITLE SHEET</td></tr> <tr><td>W0.01</td><td>GENERAL NOTES</td></tr> <tr><td>W0.02</td><td>DOOR HARDWARE</td></tr> <tr><td>W1.01</td><td>FIRST FLOOR PLAN</td></tr> <tr><td>W1.02</td><td>SECOND FLOOR PLAN</td></tr> <tr><td>W1.03</td><td>THIRD FLOOR PLAN</td></tr> <tr><td>W1.04</td><td>FOURTH FLOOR PLAN</td></tr> <tr><td>W1.05</td><td>FIFTH FLOOR PLAN</td></tr> <tr><td>W2.00</td><td>BUILDING ELEVATIONS</td></tr> <tr><td>W2.01</td><td>BUILDING ELEVATIONS</td></tr> <tr><td>W2.02</td><td>STOREFRONT ELEVS</td></tr> <tr><td>W2.03</td><td>STOREFRONT ELEVS</td></tr> <tr><td>W2.04</td><td>STOREFRONT ELEVS</td></tr> <tr><td>W2.05</td><td>STOREFRONT ELEVS</td></tr> <tr><td>W2.06</td><td>STOREFRONT ELEVS</td></tr> <tr><td>W2.07</td><td>STOREFRONT ELEVS</td></tr> <tr><td>W2.08</td><td>STOREFRONT ELEVS</td></tr> <tr><td>W5.00</td><td>STOREFRONT DETAILS</td></tr> <tr><td>W5.01</td><td>STOREFRONT DETAILS</td></tr> <tr><td>W5.02</td><td>STOREFRONT DETAILS</td></tr> <tr><td>W5.03</td><td>STOREFRONT DETAILS</td></tr> <tr><td>W5.04</td><td>STOREFRONT DETAILS</td></tr> <tr><td>W5.05</td><td>INTERIOR STOREFRONT DETAILS</td></tr> </tbody> </table>	Sheet Number	Sheet Title	W0.00	TITLE SHEET	W0.01	GENERAL NOTES	W0.02	DOOR HARDWARE	W1.01	FIRST FLOOR PLAN	W1.02	SECOND FLOOR PLAN	W1.03	THIRD FLOOR PLAN	W1.04	FOURTH FLOOR PLAN	W1.05	FIFTH FLOOR PLAN	W2.00	BUILDING ELEVATIONS	W2.01	BUILDING ELEVATIONS	W2.02	STOREFRONT ELEVS	W2.03	STOREFRONT ELEVS	W2.04	STOREFRONT ELEVS	W2.05	STOREFRONT ELEVS	W2.06	STOREFRONT ELEVS	W2.07	STOREFRONT ELEVS	W2.08	STOREFRONT ELEVS	W5.00	STOREFRONT DETAILS	W5.01	STOREFRONT DETAILS	W5.02	STOREFRONT DETAILS	W5.03	STOREFRONT DETAILS	W5.04	STOREFRONT DETAILS	W5.05	INTERIOR STOREFRONT DETAILS
Sheet Number	Sheet Title																																																		
W0.00	TITLE SHEET																																																		
W0.01	GENERAL NOTES																																																		
W0.02	DOOR HARDWARE																																																		
W1.01	FIRST FLOOR PLAN																																																		
W1.02	SECOND FLOOR PLAN																																																		
W1.03	THIRD FLOOR PLAN																																																		
W1.04	FOURTH FLOOR PLAN																																																		
W1.05	FIFTH FLOOR PLAN																																																		
W2.00	BUILDING ELEVATIONS																																																		
W2.01	BUILDING ELEVATIONS																																																		
W2.02	STOREFRONT ELEVS																																																		
W2.03	STOREFRONT ELEVS																																																		
W2.04	STOREFRONT ELEVS																																																		
W2.05	STOREFRONT ELEVS																																																		
W2.06	STOREFRONT ELEVS																																																		
W2.07	STOREFRONT ELEVS																																																		
W2.08	STOREFRONT ELEVS																																																		
W5.00	STOREFRONT DETAILS																																																		
W5.01	STOREFRONT DETAILS																																																		
W5.02	STOREFRONT DETAILS																																																		
W5.03	STOREFRONT DETAILS																																																		
W5.04	STOREFRONT DETAILS																																																		
W5.05	INTERIOR STOREFRONT DETAILS																																																		
<p>SYMBOLS LEGEND</p> <p> COLUMN ELEVATION / SHEET # DETAIL # / SHEET # ANCHOR LOCATION DOOR NUMBER GLASS TYPE WIND LOAD ANCHOR DEAD LOAD ANCHOR STEEL WITHIN MULLION </p>	<p>EXCLUSIONS:</p> <ol style="list-style-type: none"> FINAL CLEANING, PROTECTION & BREAKAGE INTERIOR CAULKING <p>FABRICATION/INSTALLATION NOTES:</p> <ol style="list-style-type: none"> ALL OPENINGS WILL BE FIELD VERIFIED PRIOR TO FABRICATION. ALL ELEVATIONS ARE VIEWED FROM THE OUTSIDE UNLESS OTHERWISE INDICATED FABRICATION, ASSEMBLY AND INSTALLATION OF FRAMES AS PER PUBLISHED MANUFACTURER'S RECOMMENDATIONS. ALUMINUM, STEEL AND CONCRETE SURFACES TO BE SEPARATED FROM CONTACT WITH RIGID PVC SPACERS (¼" MINIMUM THICKNESS). CAULKING PROVIDED BY _____ SHALL BE EXTERIOR FRAME SEALS ONLY. SURFACES ADJACENT TO FRAMES SHALL BE NON-POURUS TO AID GOOD ADHESION, SUCH AS PLASTER STOPS, NOT PLASTER, EFIS/DRYVIT PRIMIS COAT. NOT FINISH OR COLOR COATS. 	<p>GLASS SCHEDULE:</p> <table border="1"> <thead> <tr> <th>ARCH. REF.</th> <th>TAG</th> <th>DESCRIPTION</th> </tr> </thead> <tbody> <tr> <td></td> <td>GL-1</td> <td>1" OA INSULATED VISION GLASS OB: ¼" PPG CLEAR ANNEALED W/ SOLARBAN 60 ON #2 SURFACE AS: ½" MILL SPACER IB: ¼" PPG CLEAR ANNEALED</td> </tr> <tr> <td></td> <td>GL-1T</td> <td>1" OA INSULATED VISION GLASS OB: ¼" PPG CLEAR TEMPERED W/ SOLARBAN 60 ON #2 SURFACE AS: ½" MILL SPACER IB: ¼" PPG CLEAR TEMPERED</td> </tr> <tr> <td></td> <td>GL-3T</td> <td>¼" PPG CLEAR TEMPERED</td> </tr> </tbody> </table> <p>WIND LOADS</p> <ol style="list-style-type: none"> EXPOSURE: B MIN. BASIC WIND SPEED: 110 MPH IMPORTANCE FACTOR: 1.0 BUILDING HEIGHT: 68'-8" 	ARCH. REF.	TAG	DESCRIPTION		GL-1	1" OA INSULATED VISION GLASS OB: ¼" PPG CLEAR ANNEALED W/ SOLARBAN 60 ON #2 SURFACE AS: ½" MILL SPACER IB: ¼" PPG CLEAR ANNEALED		GL-1T	1" OA INSULATED VISION GLASS OB: ¼" PPG CLEAR TEMPERED W/ SOLARBAN 60 ON #2 SURFACE AS: ½" MILL SPACER IB: ¼" PPG CLEAR TEMPERED		GL-3T	¼" PPG CLEAR TEMPERED	<p>2.20.18 - ARCHITECT / GC COMMENTS</p> <p>REVISION HISTORY</p>																																				
ARCH. REF.	TAG	DESCRIPTION																																																	
	GL-1	1" OA INSULATED VISION GLASS OB: ¼" PPG CLEAR ANNEALED W/ SOLARBAN 60 ON #2 SURFACE AS: ½" MILL SPACER IB: ¼" PPG CLEAR ANNEALED																																																	
	GL-1T	1" OA INSULATED VISION GLASS OB: ¼" PPG CLEAR TEMPERED W/ SOLARBAN 60 ON #2 SURFACE AS: ½" MILL SPACER IB: ¼" PPG CLEAR TEMPERED																																																	
	GL-3T	¼" PPG CLEAR TEMPERED																																																	
<p>MATERIALS LEGEND</p> <p> ALUMINUM STEEL CONCRETE SPANDREL GLASS </p>	<p>ARCHITECT AND/OR GENERAL CONTRACTOR NOTES:</p> <ol style="list-style-type: none"> THE DATA USED FOR THESE SHOP DRAWINGS WAS THE ARCHITECTURAL DRAWINGS DATED JOB COPY STAMPED 6-29-17. THESE SHOP DRAWINGS, WHEN APPROVED, SHALL BE DEEMED AS AN ACCURATE INTERPRETATION OF THE PROJECT REQUIREMENTS, AND SUCH APPROVAL SHALL CONSTITUTE AUTHORIZATION TO PROCEED WITH SHOP FABRICATION. ANY CHANGES REQUESTED SUBSEQUENT TO THE APPROVAL DATE MUST BE SUBMITTED IN WRITING, AND ARE SUBJECT TO THE APPROVAL OF _____ ALL STRUCTURES TO WHICH APPROVAL OF _____ FRAMING IS TO BE ANCHORED, MUST BE STRUCTURALLY ADEQUATE FOR SUPPORTING THE WEIGHTS AND REACTIONS OF THE GLAZING SYSTEM UNDER MAXIMUM DESIGN LOADS. 16ga STUD MIN. APPROVAL OF _____ ASSUMES NO RESPONSIBILITY FOR WORK AND/OR ERRORS INCURRED BY OTHER TRADES THROUGH THE USE OF THESE SHOP DRAWINGS. APPROVAL OF _____ SHALL BE REIMBURSED IF CUTTING, FITTING OR PATCHING OF OUR WORK IS REQUIRED DUE TO ERRORS BY OTHER TRADES. 	<p>DOOR HARDWARE</p>	<p>GENERAL NOTES</p> <p>PROJECT NO. ____</p> <p>SCALE _____</p> <p>DATE 1/22/14</p> <p>DRAWN DJD</p> <p>W0.01</p>																																																

DOOR HARDWARE

HARDWARE GROUP # 12

Door Mark	Door Location	Door Opening Size	Door Handing	Arch. Ref. Elev.
L2	Leasing Interior Office #3	3' - 0" x 8' - 6"	Hinge Right Swing In	A2.25
L3	Interior Break Room	3' - 0" x 8' - 6"	Hinge Left Swing In	A2.25
L3	Interior Conference Room	3' - 0" x 8' - 6"	Hinge Right Swing In	A2.25
L8	Leasing Interior Office #1	3' - 0" x 8' - 6"	Hinge Left Swing In	A2.25
L8	Leasing Interior Office #2	3' - 0" x 8' - 6"	Hinge Right Swing In	A2.25

Type: L2 = J, L3 = K, L8 = M

Qty.	Description	Product #	Finish	Manufacturer
4	HINGE	5BB1 4.5 X 4.5	652	IVE
1	ENTRY LOCK	T501P6 QUA	626	FAL
1	FLOOR STOP	FS439	682	IVE

NOTE: No hardware group listed for Door L8.

HARDWARE GROUP # 26

Door Mark	Door Location	Door Opening Size	Door Handing	Arch. Ref. Elev.
C7	Clubhouse Interior Passage	3' - 0" x 8' - 0"	Hinge Left Swing In *	A2.25

Type: F

Qty.	Description	Product #	Finish	Manufacturer
1	CONT. HINGE	112HD	628	IVE
1	DEADLOCK	MS1850S X 4000	628	ADA
1	MORTISE CYLINDER	986 A09899-000	626	FAL
1	INDICATOR	4089	628	ADA
1	CYLINDER GUARD	MS4043	628	ADA
1	PUSH/PULL BAR	9190HD - 12" - NO	630	IVE
1	SURFACE CLOSER	SC81 REG FC	689	FAL
1	FLOOR STOP	FS439	682	IVE
1	DOOR SWEEP	39A	A	ZER
1	THRESHOLD	PER DETAIL		
		BY DOOR		
1	WEATHERSTRIP	MANUFACTURER		

NOTE: HLSI means this door will key lock on the inside of room, not keyed from balcony side. Please verify this is owner's intent.

HARDWARE GROUP # 27

Door Mark	Door Location	Door Opening Size	Door Handing	Arch. Ref. Elev.
R7	Retail Entry Between Breakroom & Office #1	3' - 6" x 8' - 6"	Hinge Right Swing Out	A2.25

Type: D1

Qty.	Description	Product #	Finish	Manufacturer
1	CONT. HINGE	112HD	628	IVE
1	PANIC HARDWARE	LD-AX-25-R-L-NL-QUA	626	FAL
1	MORTISE CYLINDER	986	626	FAL
1	90 DEG OFFSET PULL	8190HD 12" O	630	IVE
1	OH STOP	100S ADJ	630	GLY
1	SURFACE CLOSER	SC81 HDPA FC	689	FAL
1	THRESHOLD	PER DETAIL		
		BY DOOR		
1	WEATHERSTRIP	MANUFACTURER		

NOTE:

HARDWARE GROUP # 28

Door Mark	Door Location	Door Opening Size	Door Handing	Arch. Ref. Elev.
E7	Elevator Lobby @ Stair 7 - LV 1	6' - 6" x 8' - 6"	Pair Swing Out	A2.25
E7	Elevator Lobby @ Stair 7 - LV 1	6' - 6" x 8' - 6"	Pair Swing Out	A2.25

Type: E7

Qty.	Description	Product #	Finish	Manufacturer
2	CONT. HINGE	112HD	628	IVE
1	PANIC HARDWARE	24-R-EO	626	FAL
1	PANIC HARDWARE	25-R-NL-OP	626	FAL
1	MORTISE CYLINDER	986	626	FAL
2	90 DEG OFFSET PULL	8190HD 12" O	630	IVE
2	SURFACE CLOSER	SC81 HDPA FC	689	FAL
2	FLOOR STOP	FS444	682	IVE
1	THRESHOLD	PER DETAIL		
		BY DOOR		
1	WEATHERSTRIP	MANUFACTURER		

NOTE: VE out Savannah door into non-flood storefront doors per RFI # 216 dated 7.13.2017

HARDWARE GROUP # 29

Door Mark	Door Location	Door Opening Size	Door Handing	Arch. Ref. Elev.
R1	Retail Space #2	6' - 6" or 7' - 6" x 8' - 6"	Pair Swing Out	A2.25
R1	Retail Space #2	6' - 6" or 7' - 6" x 8' - 6"	Pair Swing Out	A2.25
R1	Retail Space #3	6' - 6" or 7' - 6" x 8' - 6"	Pair Swing Out	A2.25

Type: D

Qty.	Description	Product #	Finish	Manufacturer
2	CONT. HINGE	112HD	628	IVE
2	MORTISE CYLINDER	986 A09899-000	626	FAL
2	PUSH/PULL BAR	9190HD -12" - NO	630	IVE
2	SURFACE CLOSER	SC81 HDPA FC	689	FAL
2	FLOOR STOP	FS444	626	IVE
1	THRESHOLD	PER DETAIL		
		BY DOOR		
1	WEATHERSTRIP	MANUFACTURER		

NOTE:

HARDWARE GROUP # 01

Door Mark	Door Location	Door Opening Size	Door Handing	Arch. Ref. Elev.
R5	Entry - Leasing Office	7' - 6" x 8' - 6"	Pair - Swing Out	A2.25
L1	Retail Space #1	6' - 6" or 7' - 6" x 8' - 6"	Pair - Swing Out	A2.25
L1	Retail Space #1	6' - 6" or 7' - 6" x 8' - 6"	Pair - Swing Out	A2.25
C1	Clubhouse Entry (Fitness) #174	6' - 0" x 8' - 0"	Pair - Swing Out	A2.25

Type: R5 = D, L1 = D, C1 = A

Qty.	Description	Product #	Finish	Manufacturer
2	CONT. HINGE	112HD	628	IVE
1	PANIC HARDWARE	24-C-C-ER 12-718	626	FAL
1	PANIC HARDWARE	24-C-EO-ER12	626	FAL
1	MORTISE CYLINDER	986	626	FAL
2	90 DEG OFFSET PULL	8190HD 12" O	630	IVE
2	SURFACE CLOSER	SC81 HDPA FC	689	FAL
2	FLOOR STOP	FS444	626	IVE
2	DOOR SWEEP	39A	A	ZER
1	THRESHOLD	PER DETAIL		
		BY DOOR		
1	WEATHERSTRIP	MANUFACTURER		

NOTE:

HARDWARE GROUP # 02

Door Mark	Door Location	Door Opening Size	Door Handing	Arch. Ref. Elev.
C5	Clubhouse Ext. Deck	6' - 0" x 8' - 0"	Pair Swing Out	A2.25

Type: A

Qty.	Description	Product #	Finish	Manufacturer
2	CONT. HINGE	112HD	628	IVE
1	THREE POINT LOCK	MS1850 X 4015 X 4085	628	ADA
2	MORTISE CYLINDER	986 A09899-000	626	FAL
1	INDICATOR	4089	628	ADA
1	CYLINDER GUARD	MS4043	628	ADA
2	PUSH/PULL BAR	9190HD - 12" - NO	630	IVE
2	SURFACE CLOSER	SC81 HDPA FC	689	FAL
2	FLOOR STOP	FS444	626	IVE
1	DOOR SWEEP	39A	A	ZER
1	THRESHOLD	PER DETAIL		
		BY DOOR		
1	WEATHERSTRIP	MANUFACTURER		

NOTE:

2.20.18 - ARCHITECT / GC COMMENTS



REVISION HISTORY

DOOR HARDWARE

PROJECT NO. ----
 SCALE "1"=1'-0"
 DATE 1/22/18
 DRAWN DJD

W0.02

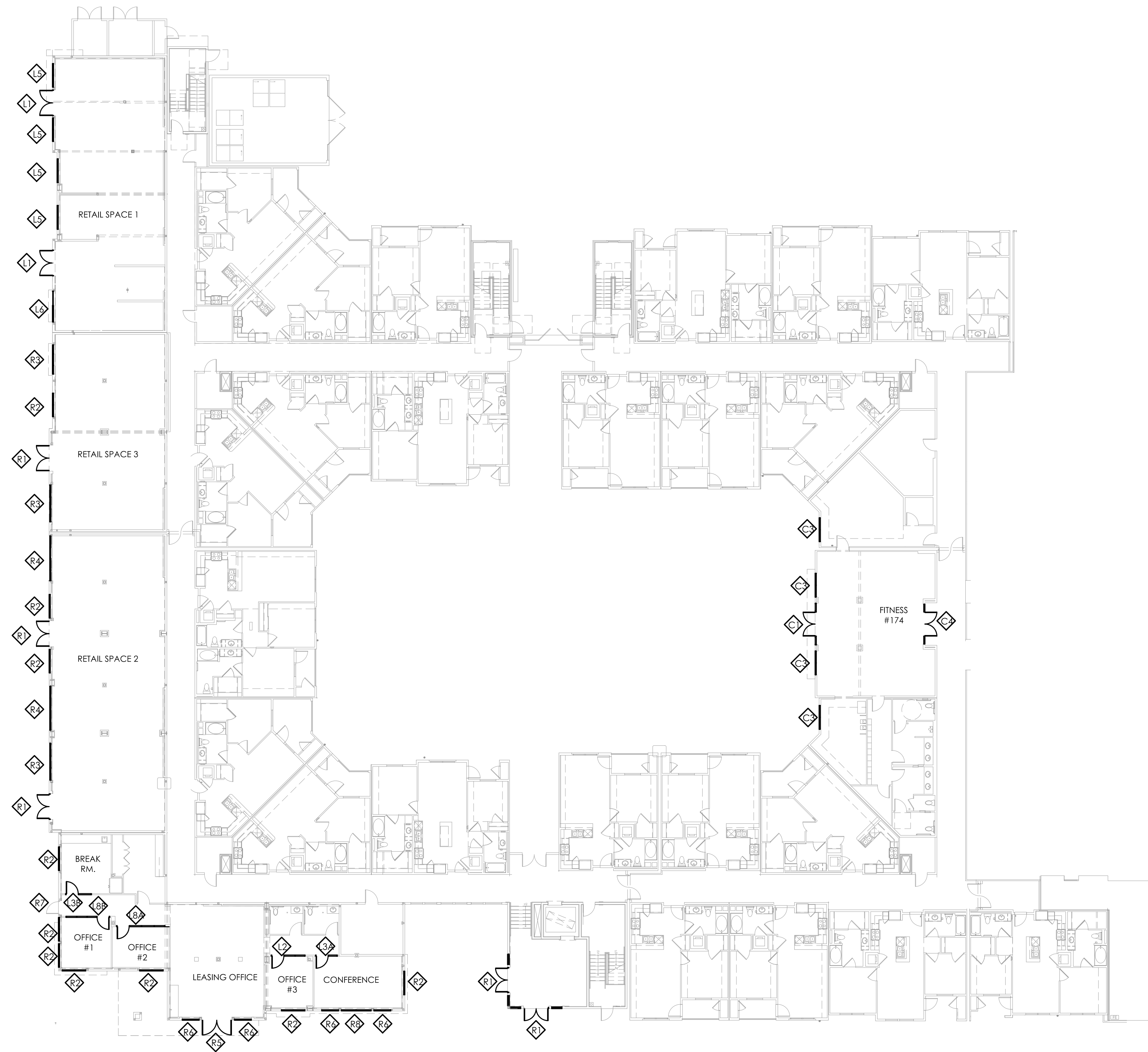

2 FIRST FLOOR - AREA A
SCALE: 1/16"=1'-0" REF: 1/A4.11A

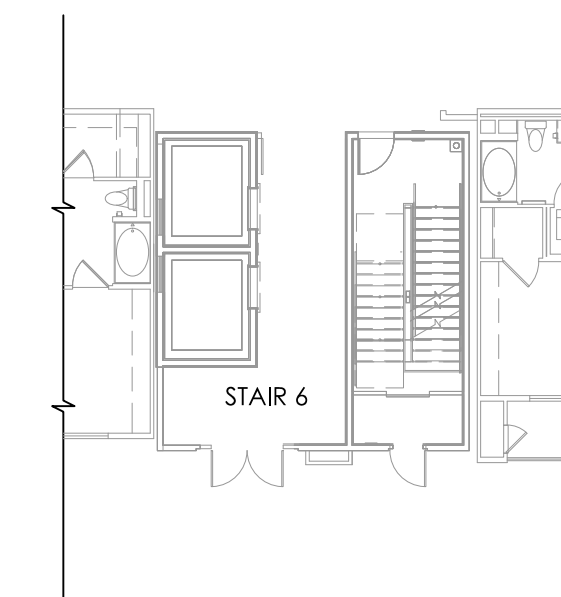

1 FIRST FLOOR - STAIR 6
SCALE: 1/16"=1'-0" REF: 1/A4.11C

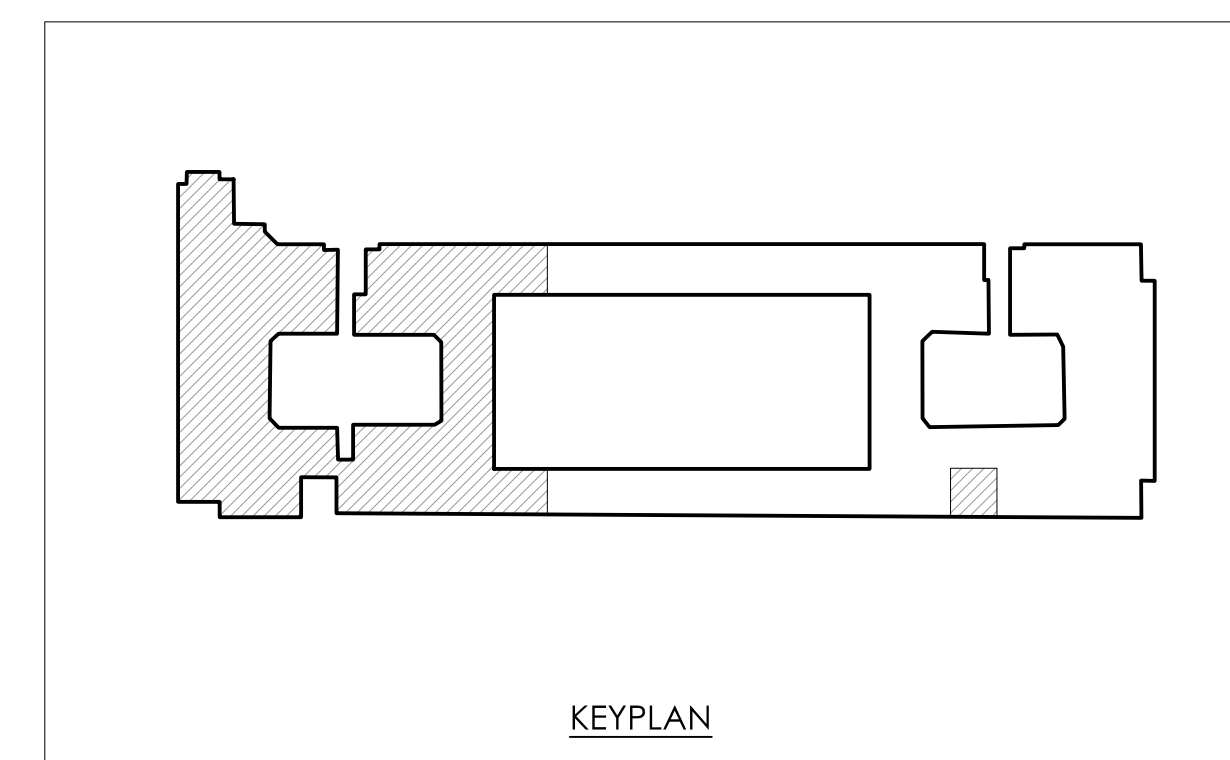

▲	2.20.18 - ARCHITECT / GC COMMENTS
▲	
▲	
▲	
▲	
▲	

REVISION HISTORY

FIRST FLOOR PLAN

PROJECT NO.	----
SCALE	1/16"=1'-0"
DATE	1/22/18
DRAWN	DJD

W1.01

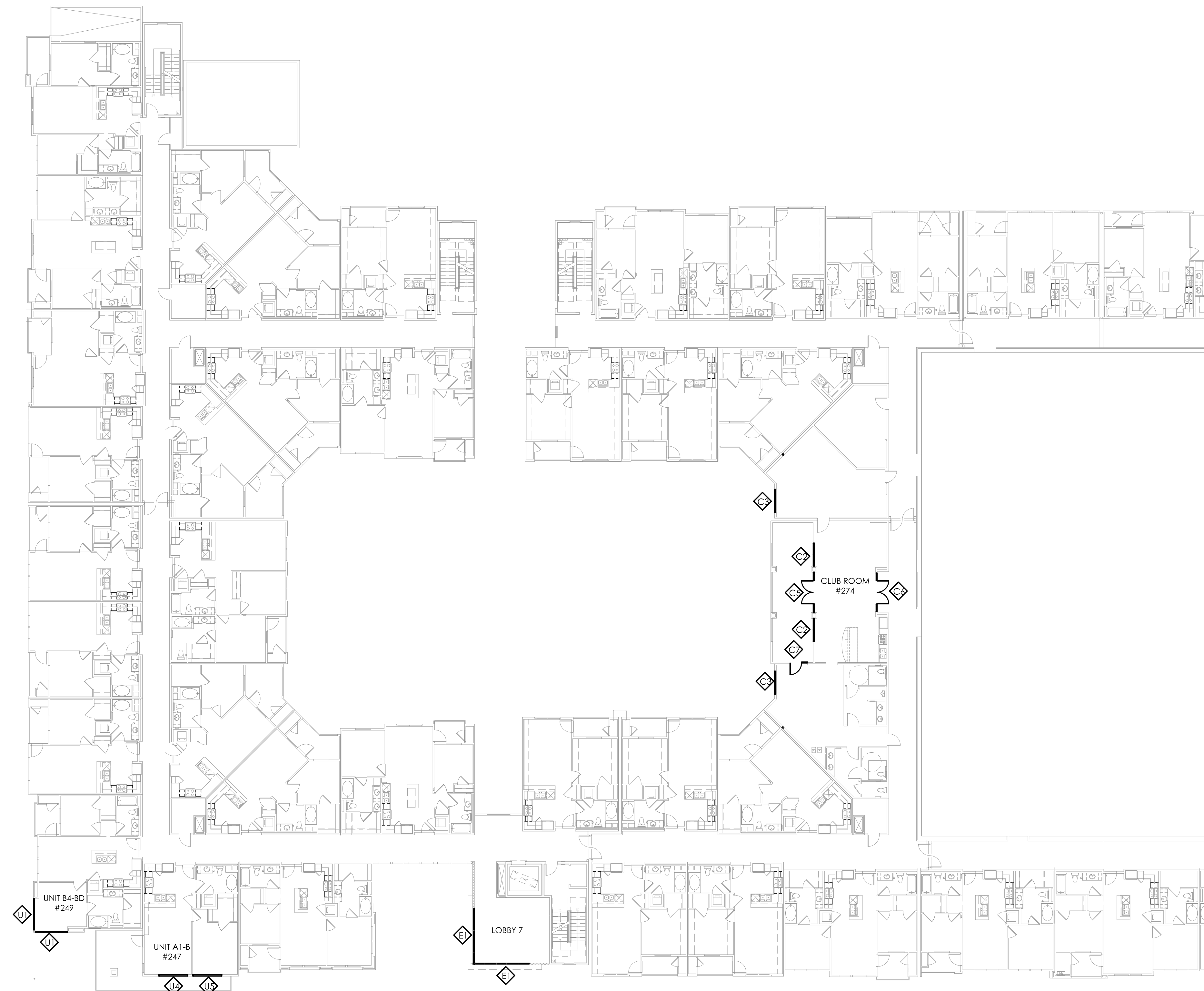

2 SECOND FLOOR - AREA A
SCALE: 1/16"=1'-0" REF: 1/A4.21A

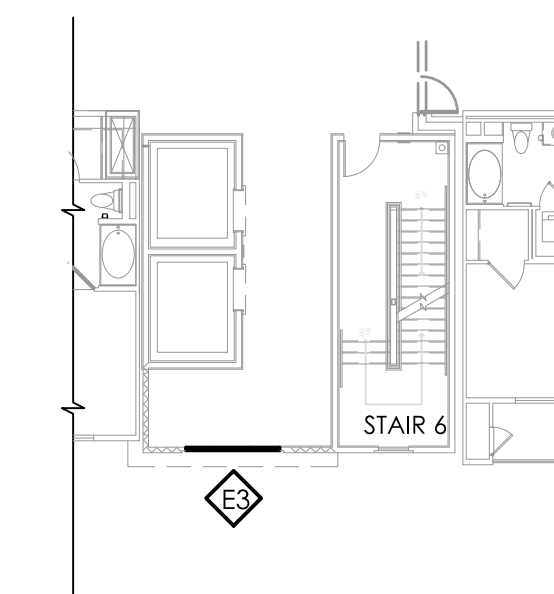

1 SECOND FLOOR - STAIR 6
SCALE: 1/16"=1'-0" REF: 1/A4.12C

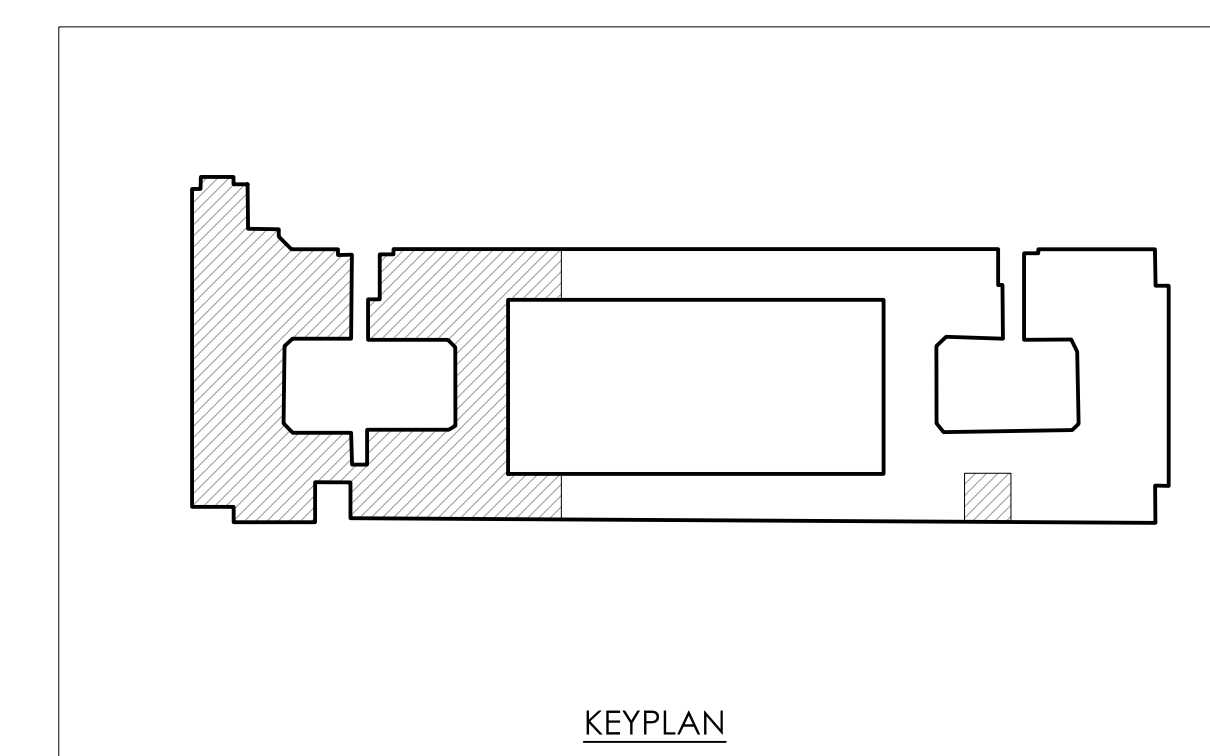

▲	2.20.18 - ARCHITECT / GC COMMENTS
▲	
▲	
▲	
▲	

REVISION HISTORY

SECOND FLOOR PLAN

PROJECT NO.	----
SCALE	1/16"=1'-0"
DATE	1/22/18
DRAWN	DJD

W1.02

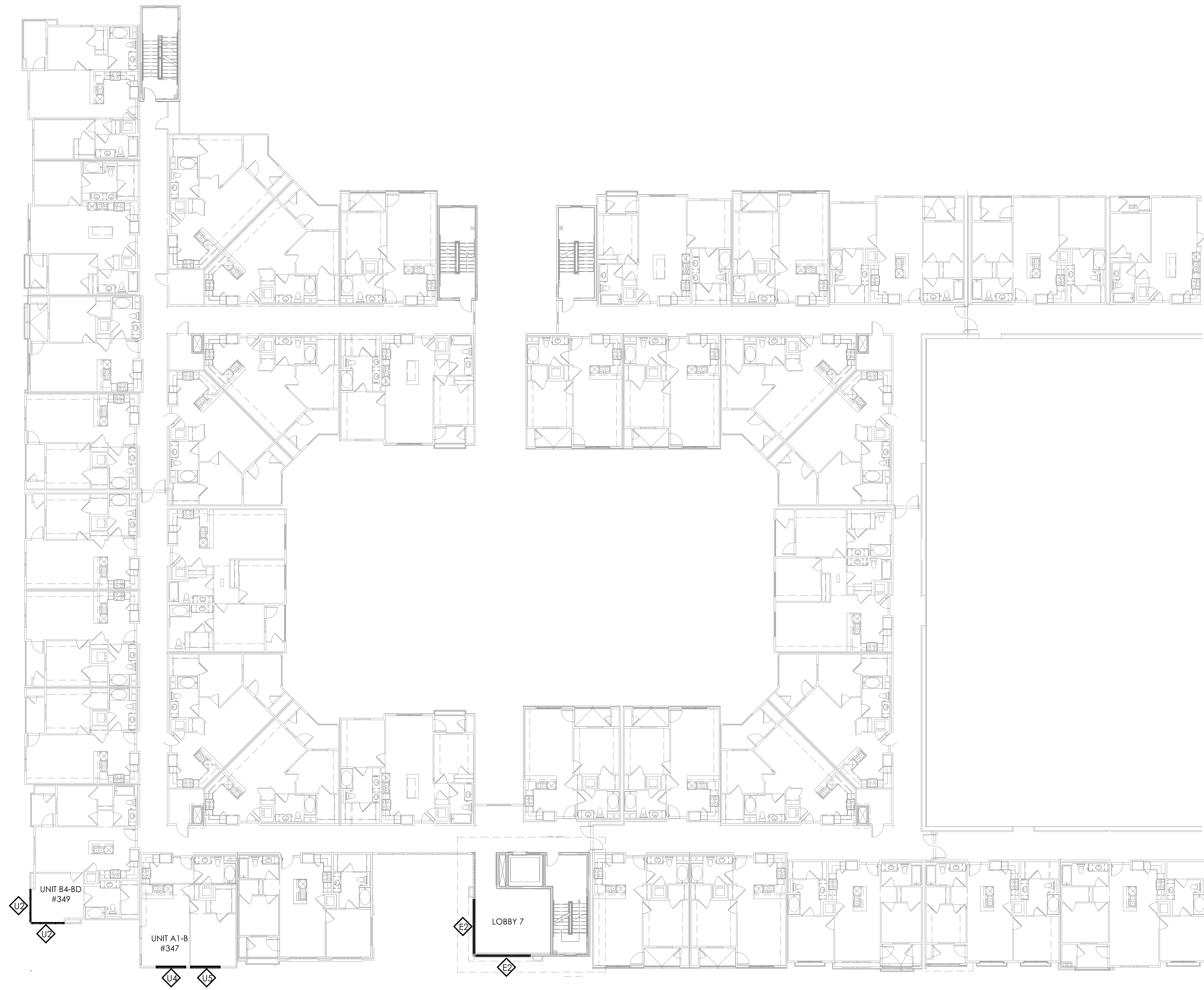

2 THIRD FLOOR - AREA A
 SCALE: 1/16"=1'-0" REF: 1/A4.13A

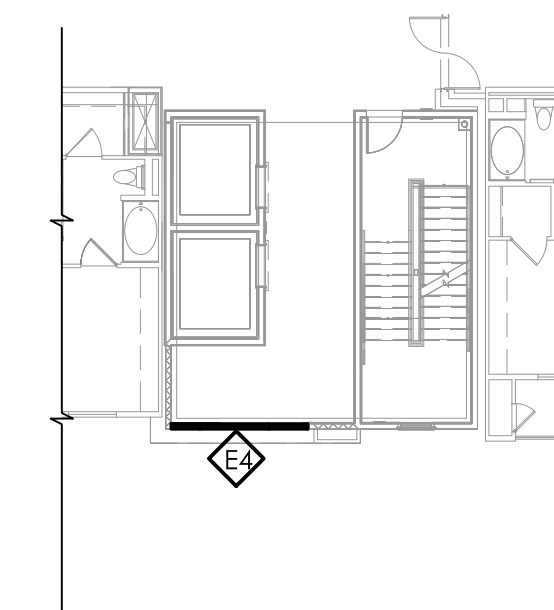

1 THIRD FLOOR - STAIR 6
 SCALE: 1/16"=1'-0" REF: 1/A4.13C

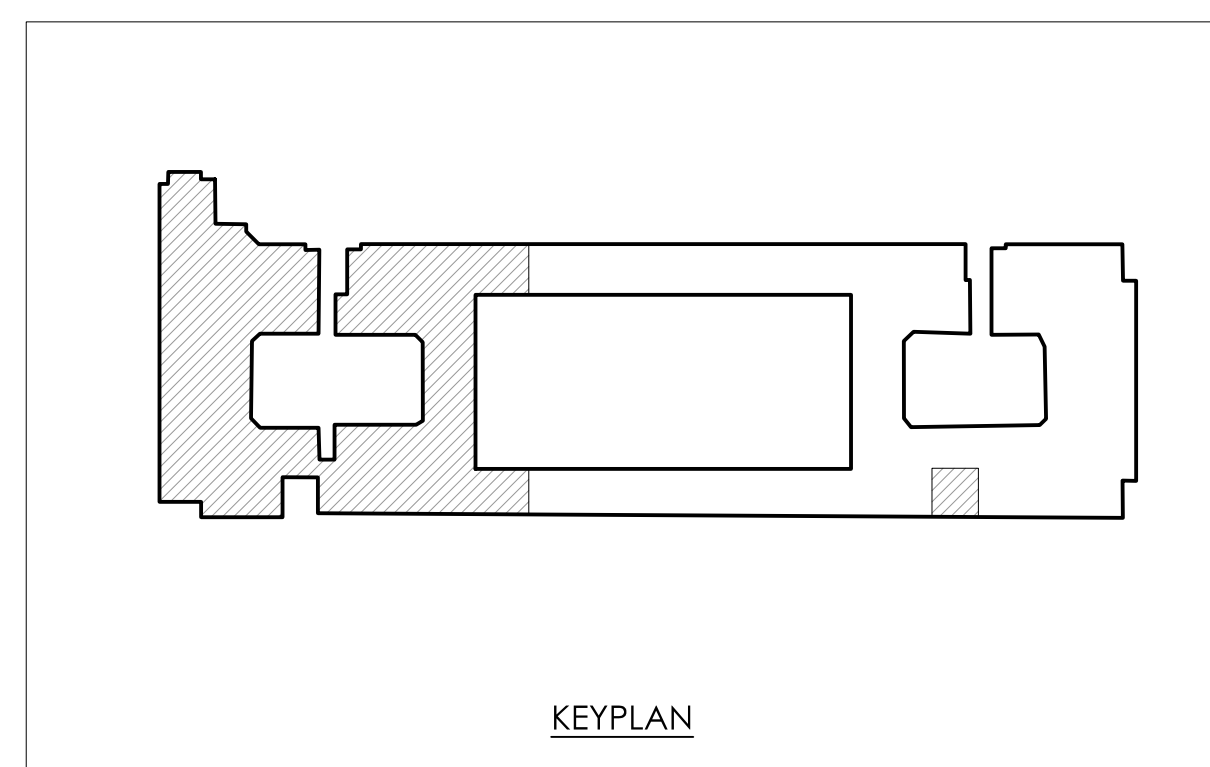

△	2.20.18 - ARCHITECT / GC COMMENTS
△	
△	
△	
△	
△	

REVISION HISTORY

THIRD FLOOR PLAN

PROJECT NO. ____
 SCALE 1/16"=1'-0"
 DATE 1/22/18
 DRAWN DJD

W1.03

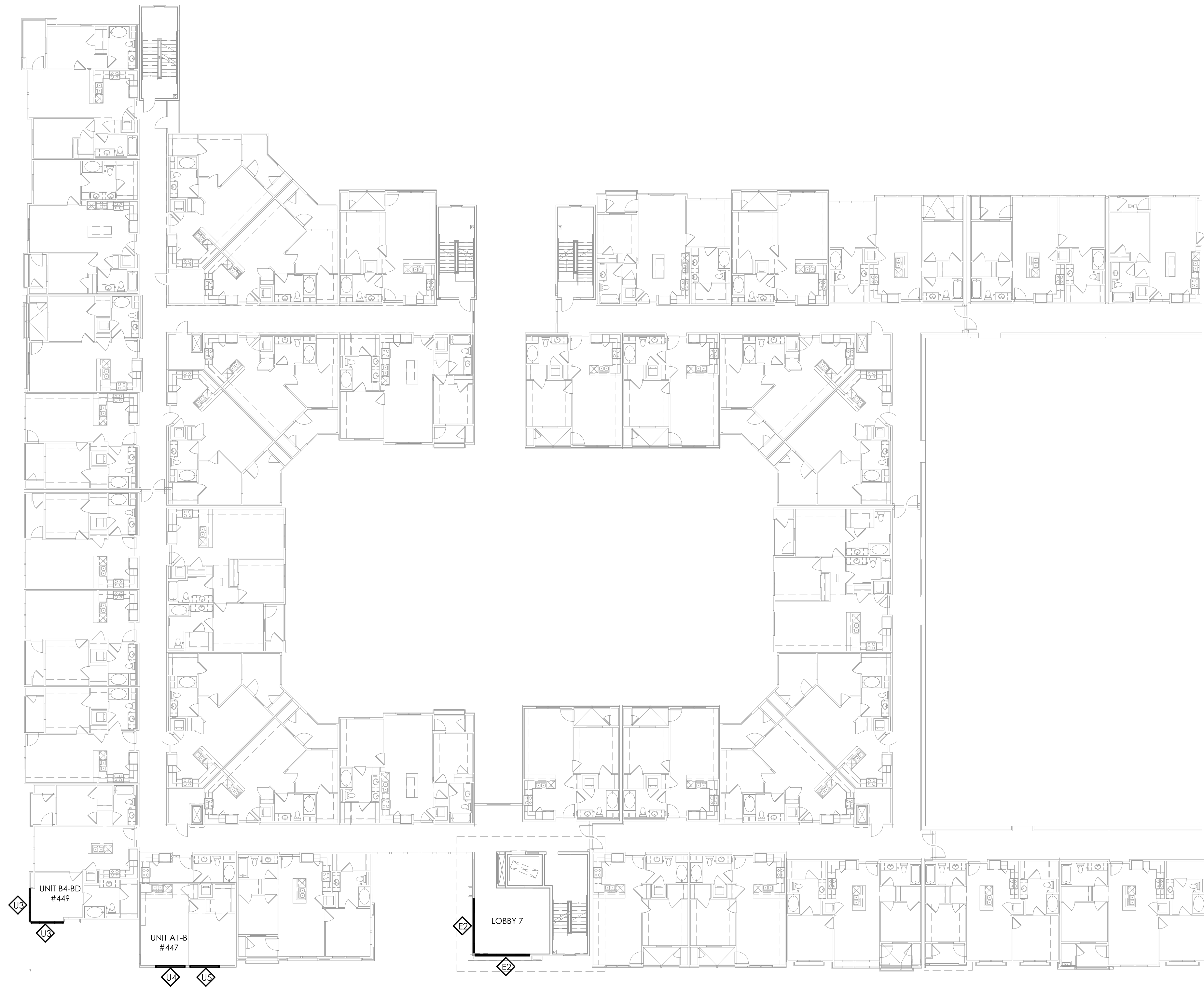

2 FOURTH FLOOR - AREA A
 SCALE: 1/16"=1'-0" REF: 1/A4.14A

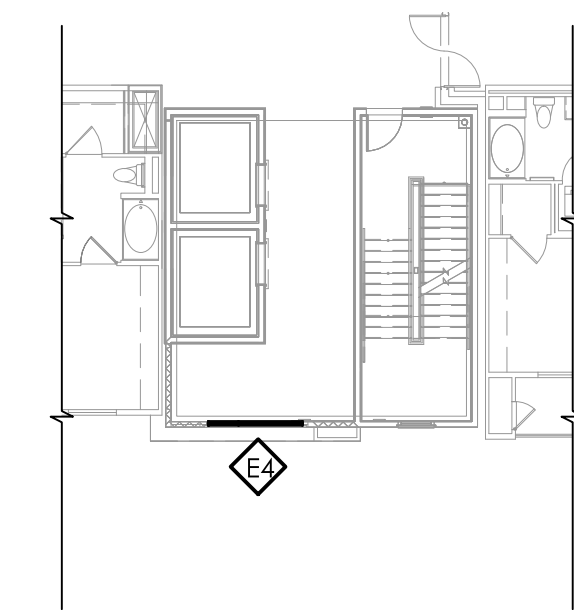

1 FOURTH FLOOR - STAIR 6
 SCALE: 1/16"=1'-0" REF: 1/A4.14C

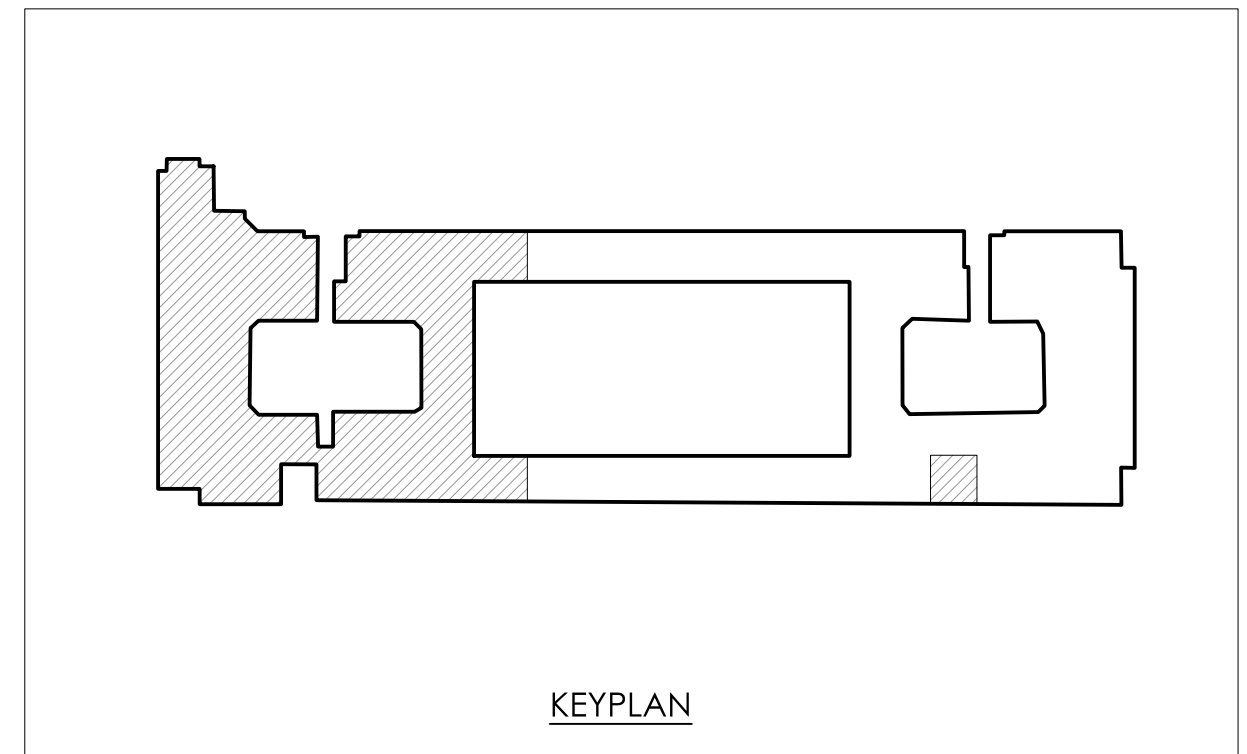

△	2.20.18 - ARCHITECT / GC COMMENTS

REVISION HISTORY

FOURTH FLOOR PLAN

PROJECT NO.	----
SCALE	1/16"=1'-0"
DATE	1/22/18
DRAWN	DJD

W1.04

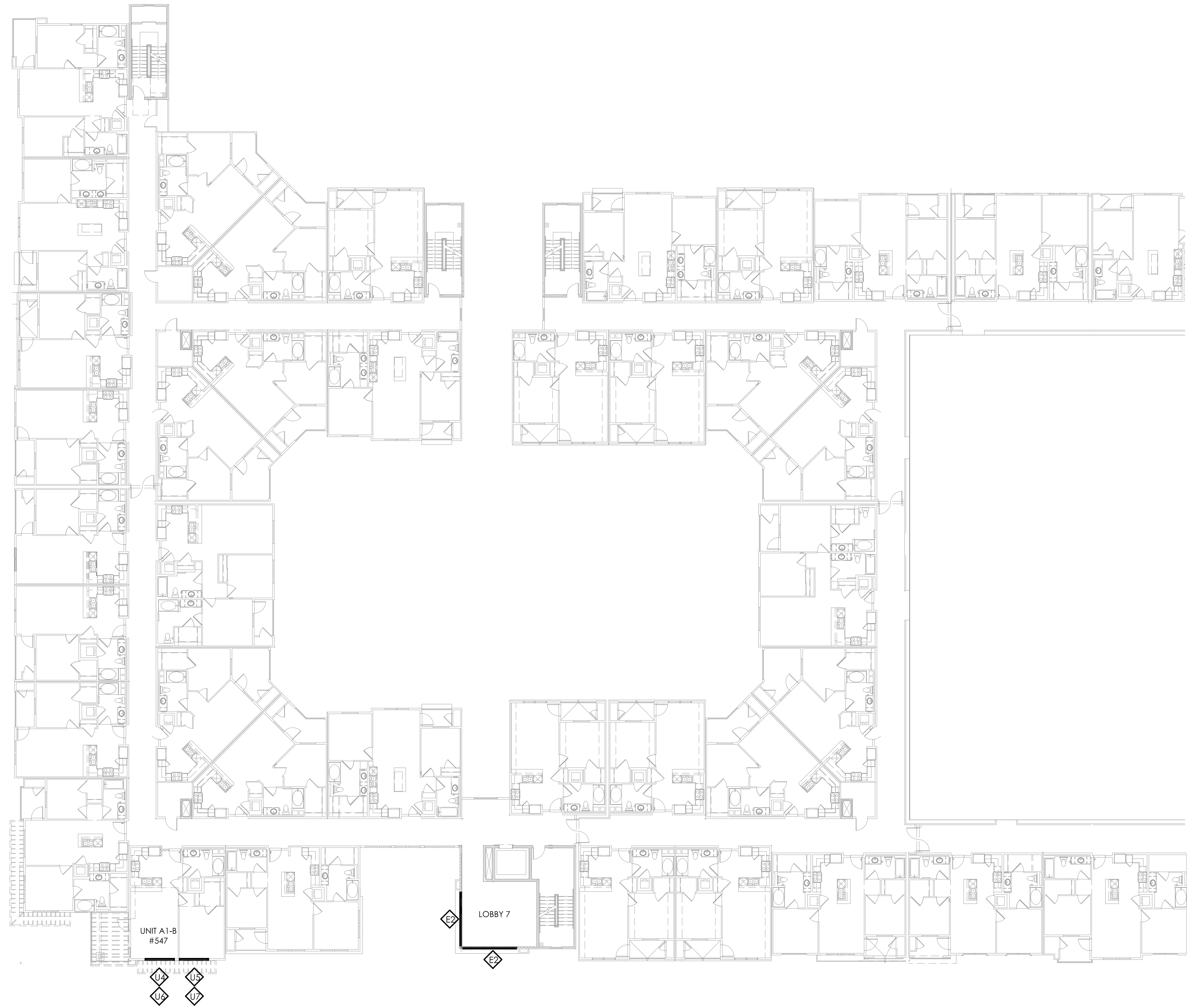

2 FIFTH FLOOR - AREA A
SCALE: 1/16"=1'-0" REF: 1/A4.15A

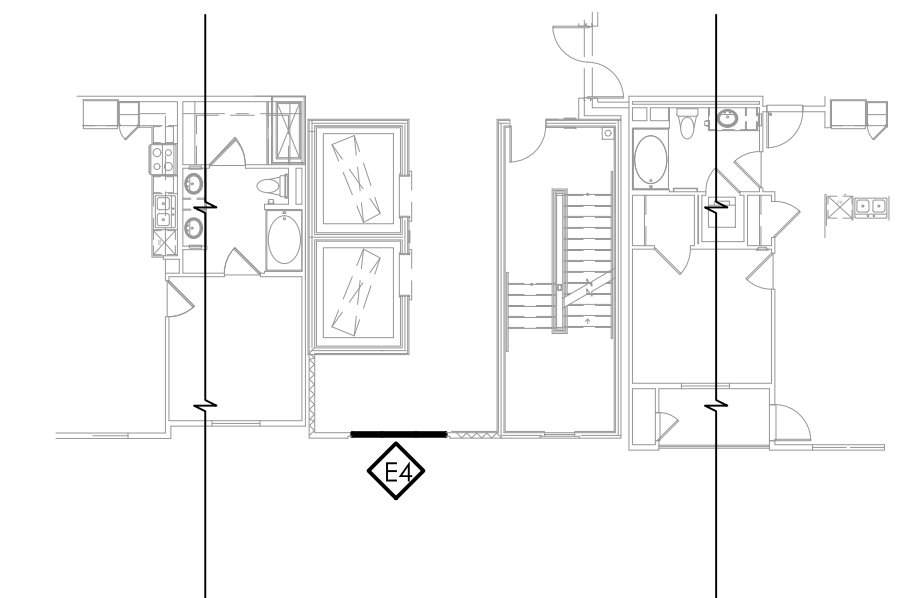

1 FIFTH FLOOR - STAIR 6
SCALE: 1/16"=1'-0" REF: 1/A4.15C

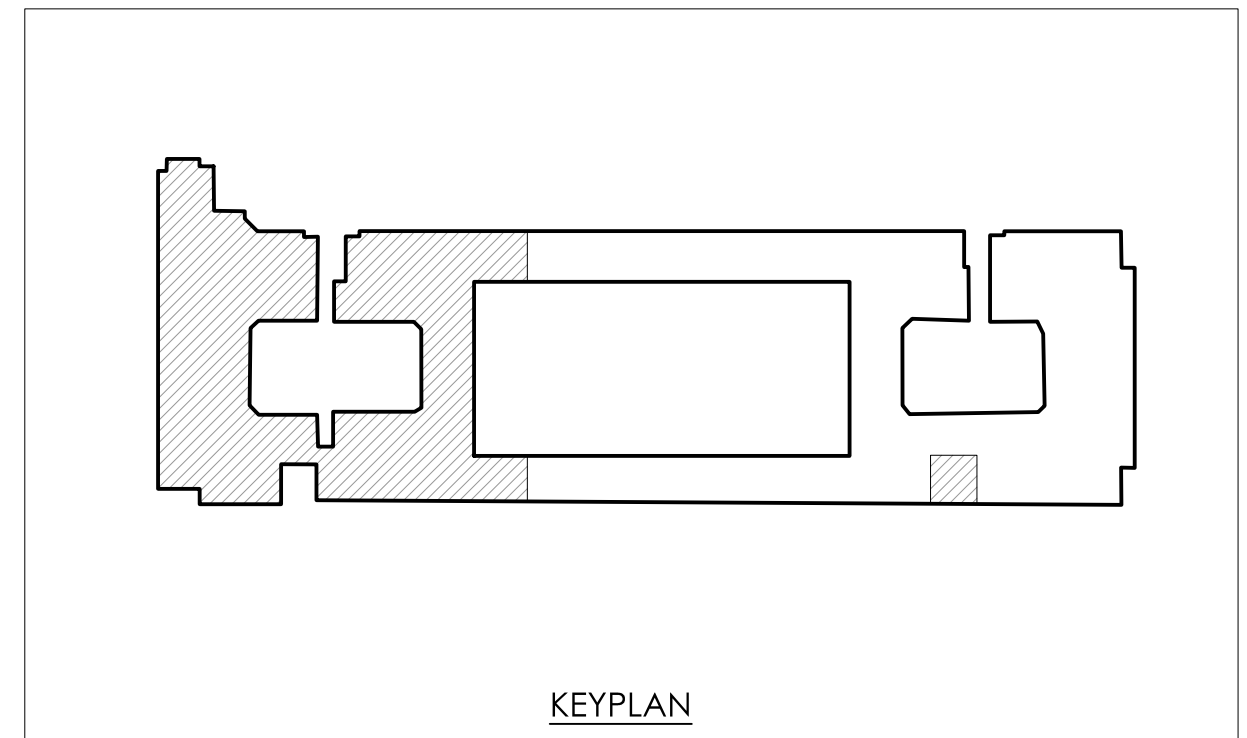

△	2.20.18 - ARCHITECT / GC COMMENTS
△	
△	
△	
△	

REVISION HISTORY

FIFTH FLOOR PLAN

PROJECT NO.	----
SCALE	1/16"=1'-0"
DATE	1/22/18
DRAWN	DJD

W1.05

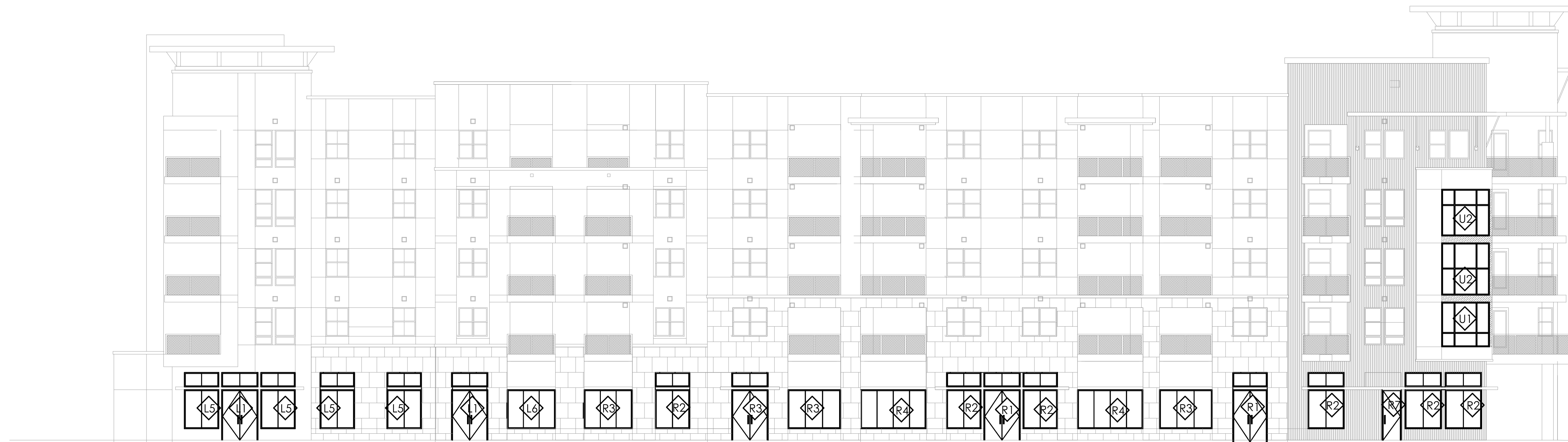

1 WEST ELEVATION - ALONG PIPER DRIVE
 SCALE: 3/32"=1'-0" REF: 2/A4.52

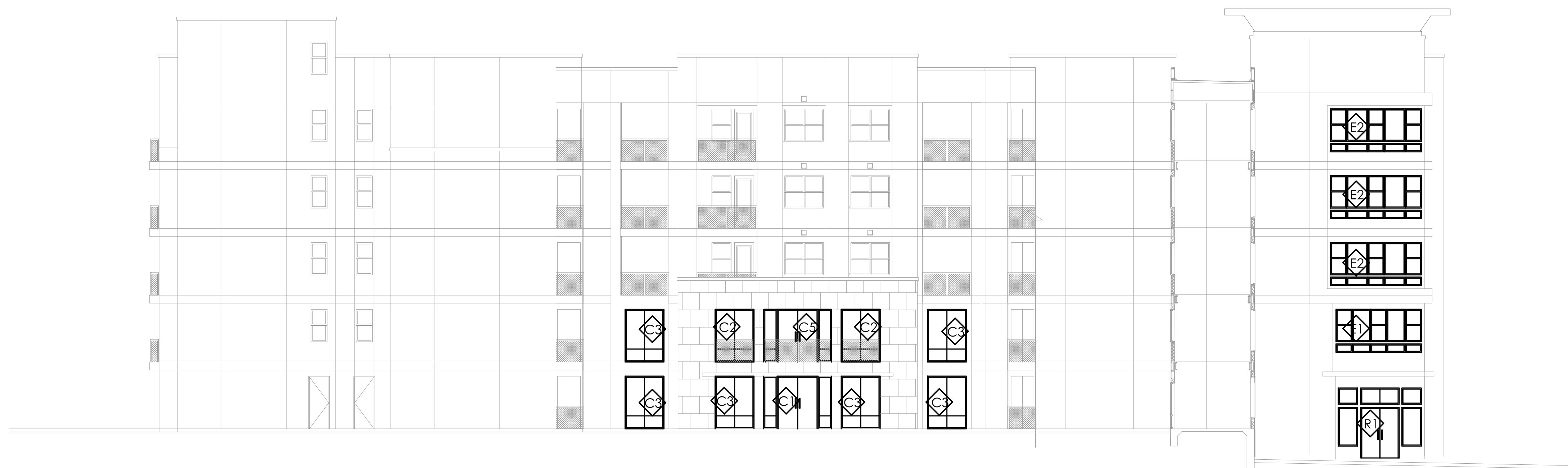

2 EAST ELEVATION - COURTYARD A
 SCALE: 3/32"=1'-0" REF: 2/A4.55

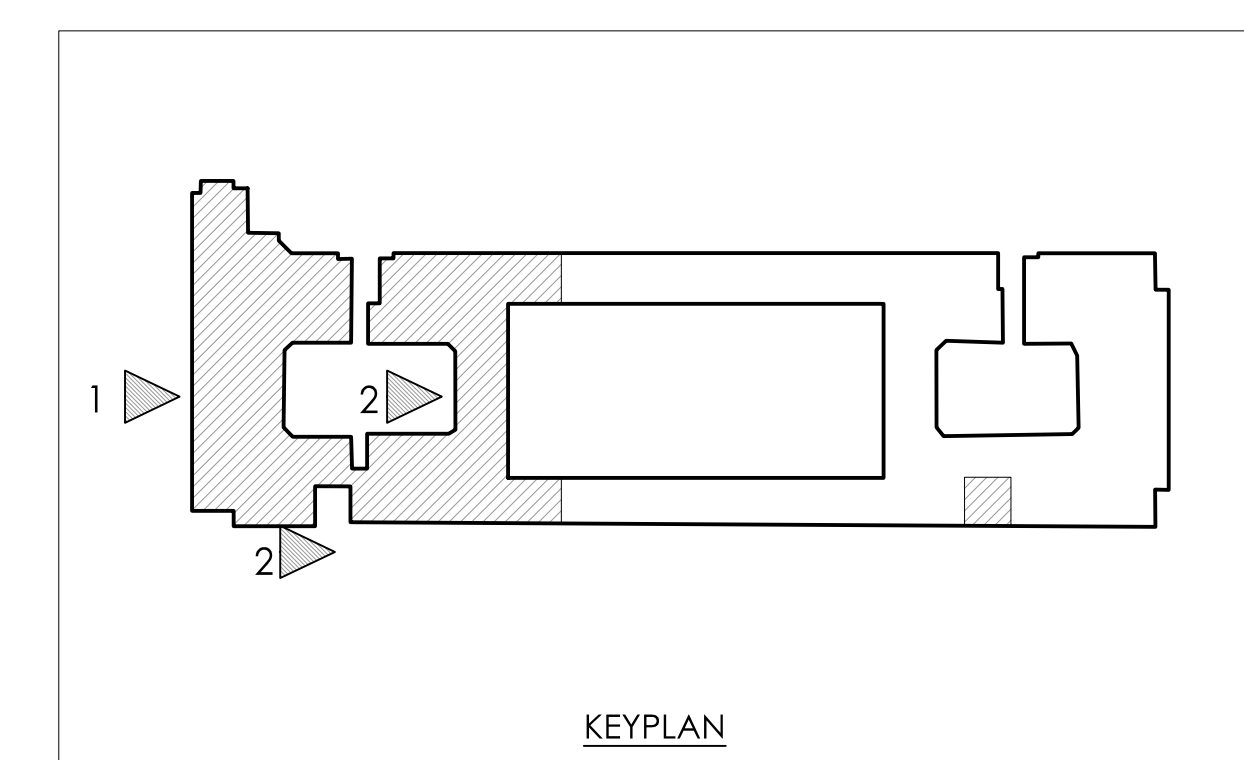

2.20.18 - ARCHITECT / GC COMMENTS

REVISION HISTORY

BUILDING ELEVATIONS

PROJECT NO.	----
SCALE	"=1'-0"
DATE	1/22/18
DRAWN	DJD

W2.00

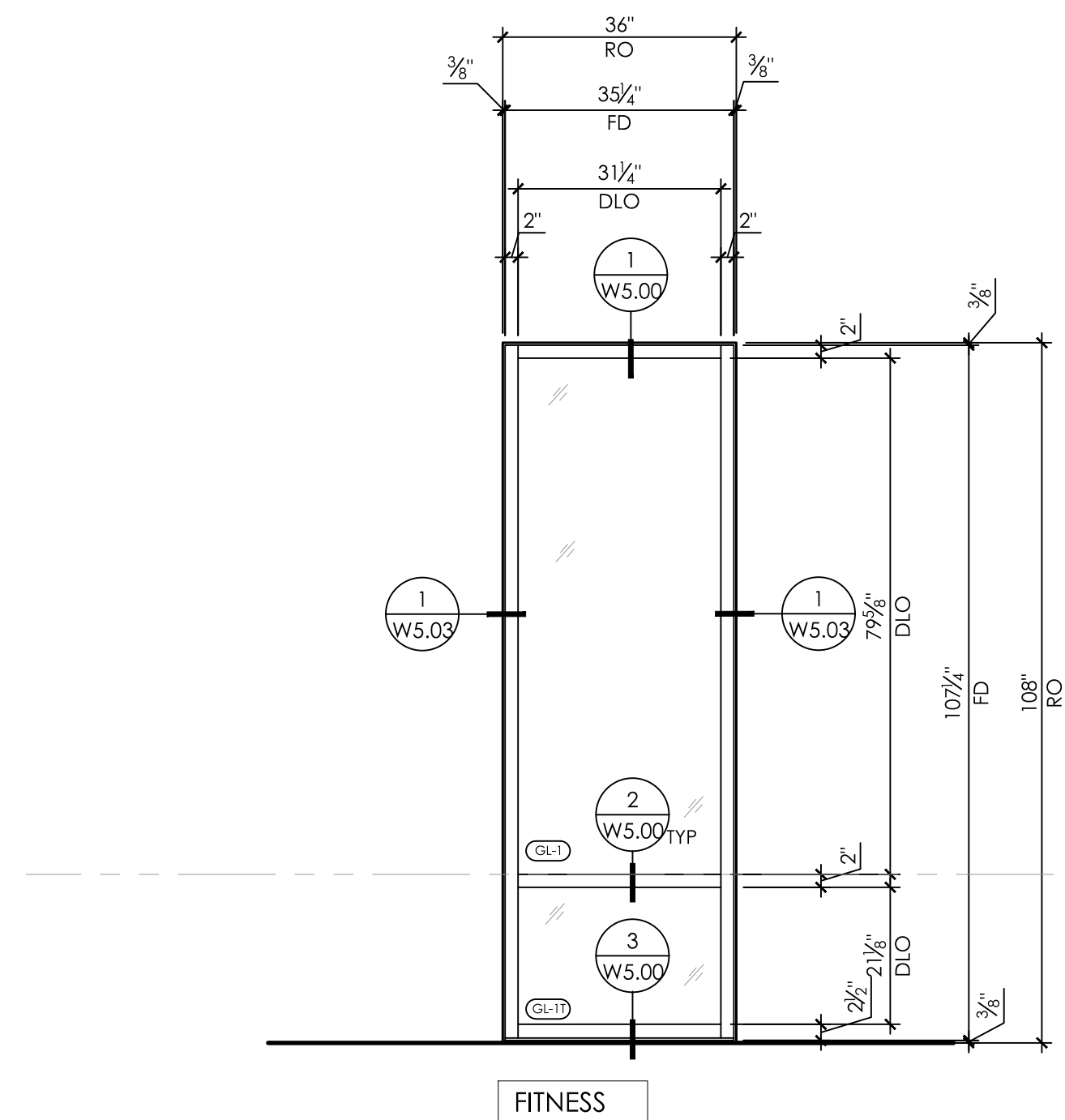

C3 STOREFRONT - OLD CASTLE (FG-3000) - 6 THUS
SCALE: 1/2"=1'-0" REF: C/A2.25

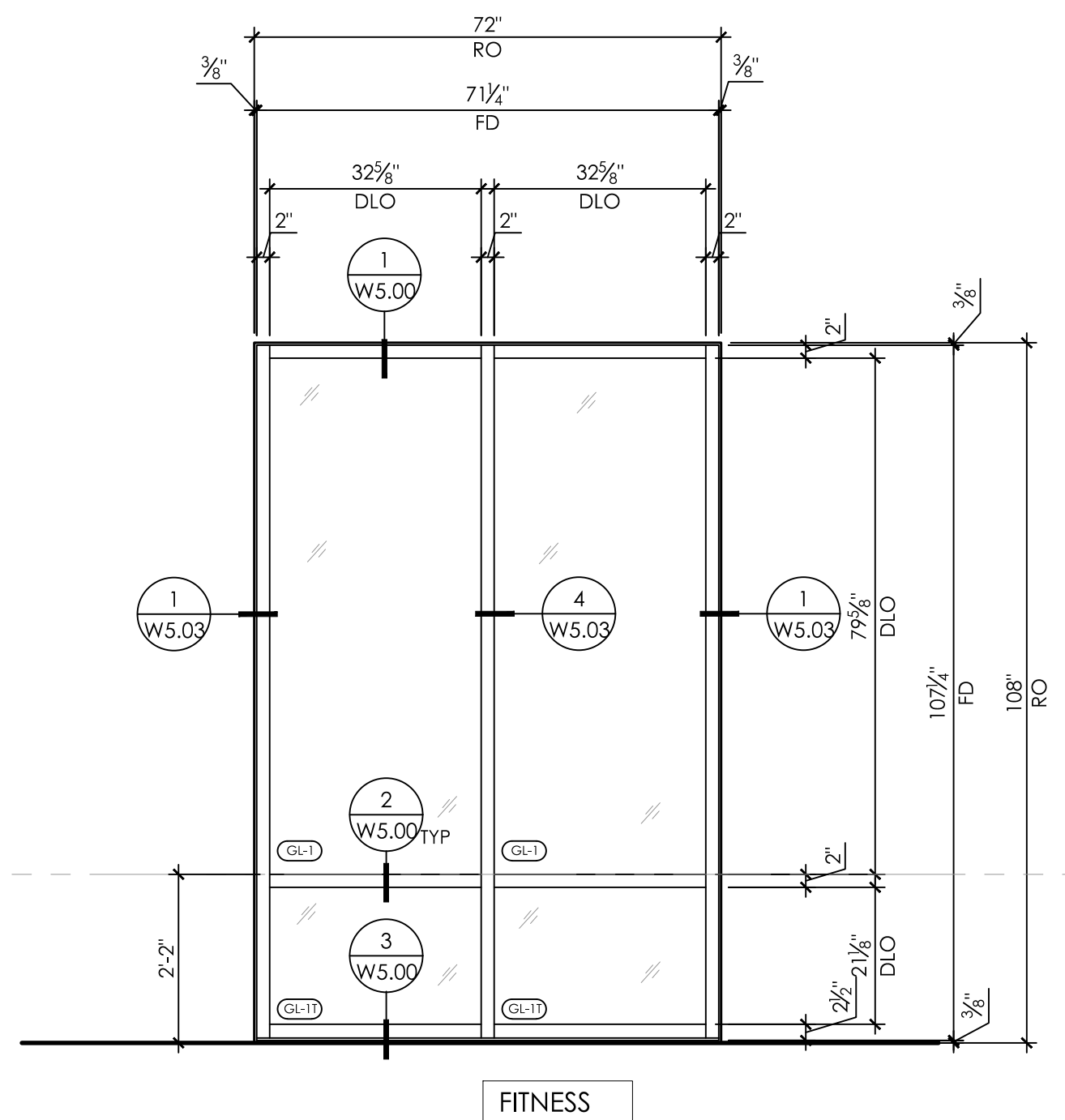

C2 STOREFRONT - OLD CASTLE (FG-3000) - 4 THUS
SCALE: 1/2"=1'-0" REF: B/A2.25

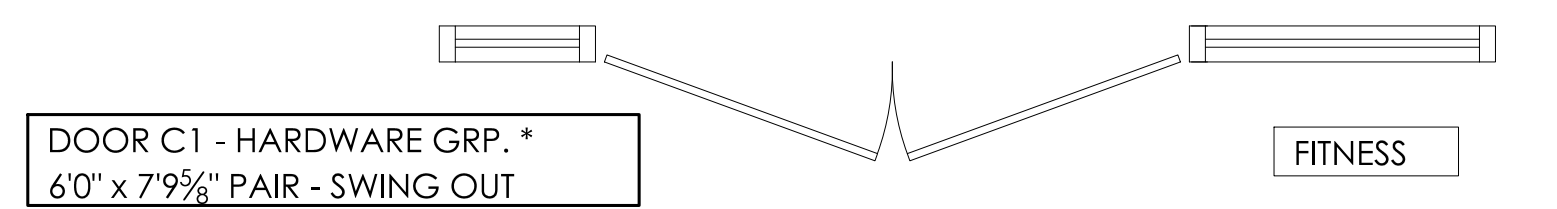
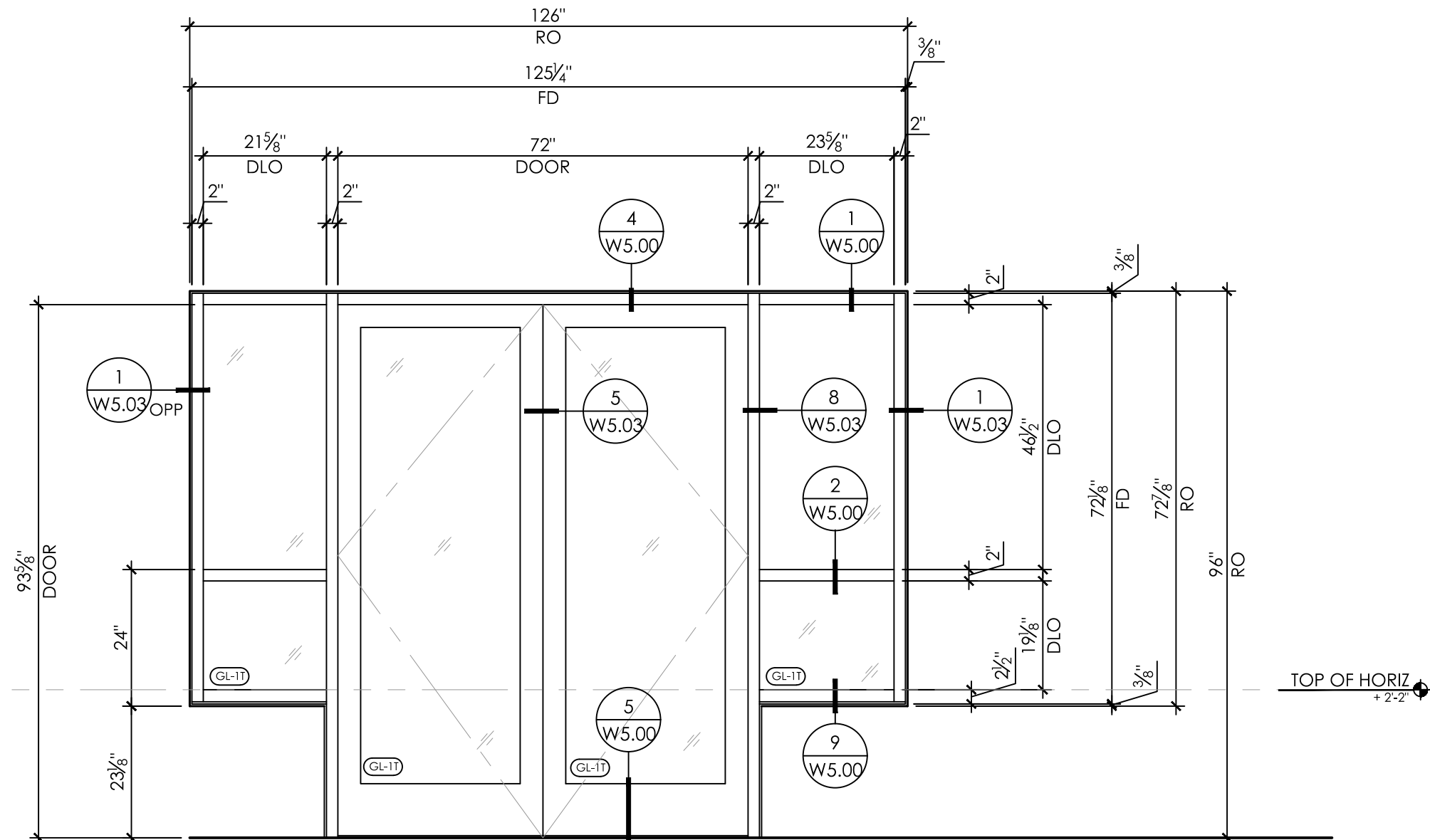

C1 STOREFRONT - OLD CASTLE (FG-3000) - 1 THUS
SCALE: 1/2"=1'-0" REF: A/A2.25

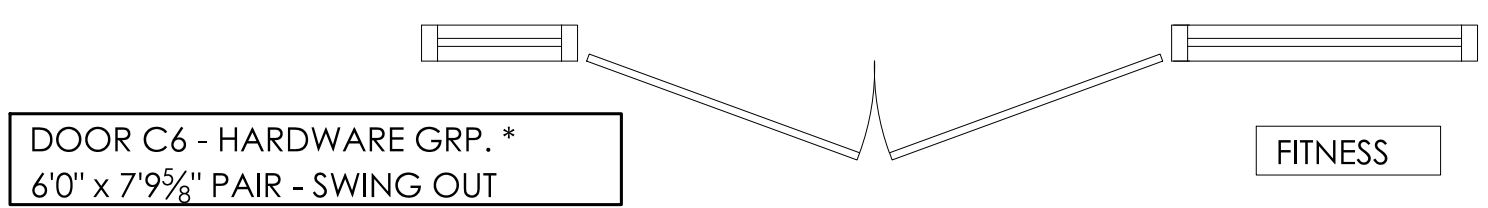
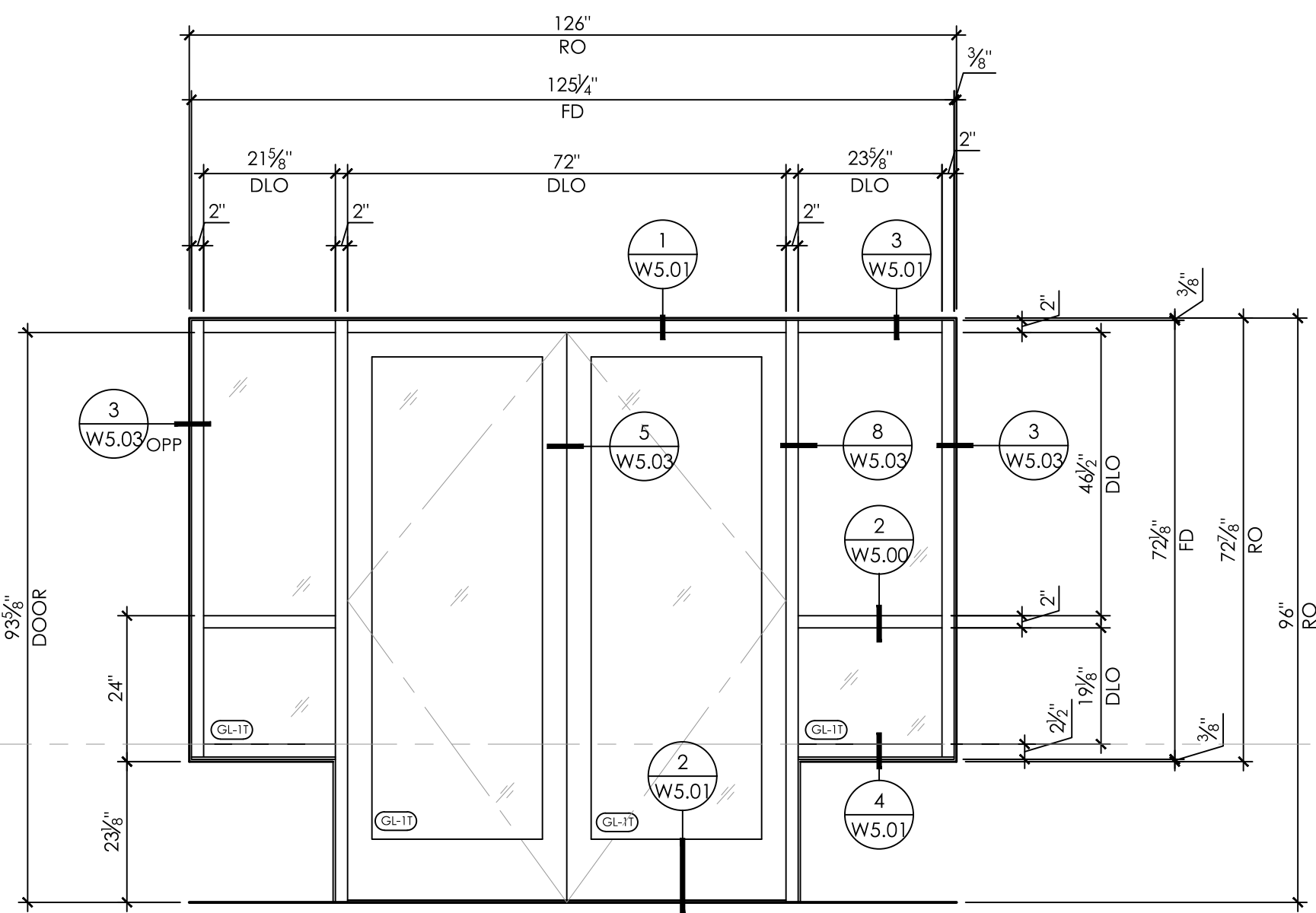

C6 STOREFRONT - OLD CASTLE (FG-3000) - 1 THUS
SCALE: 1/2"=1'-0" REF: A/A2.25

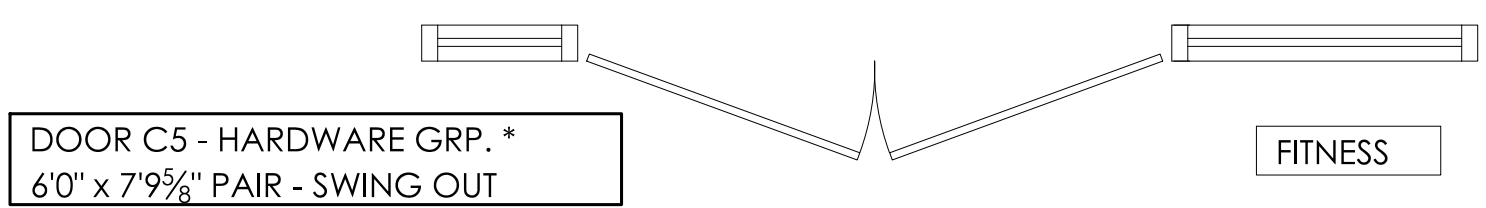
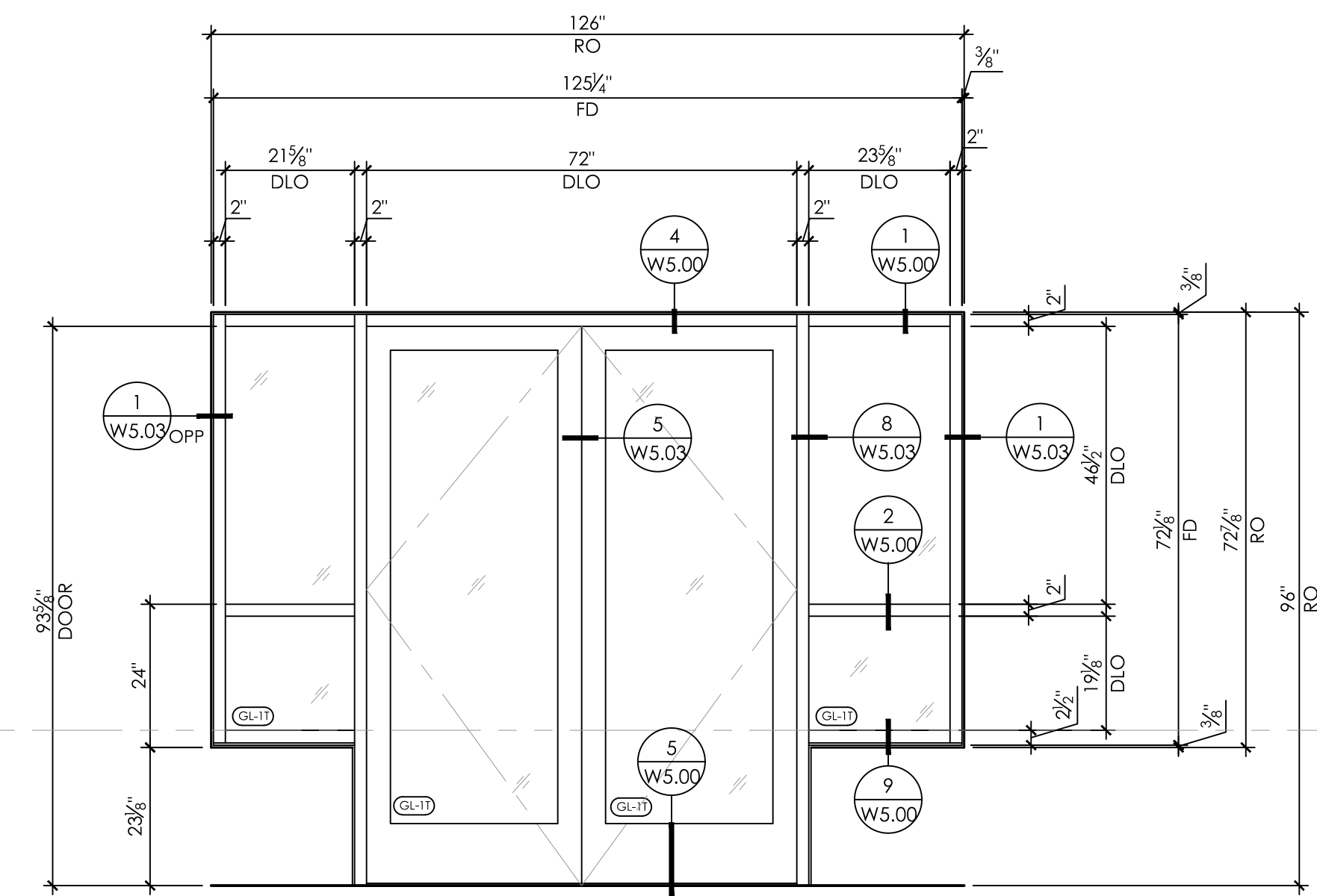

C5 STOREFRONT - OLD CASTLE (FG-3000) - 1 THUS
SCALE: 1/2"=1'-0" REF: A/A2.25

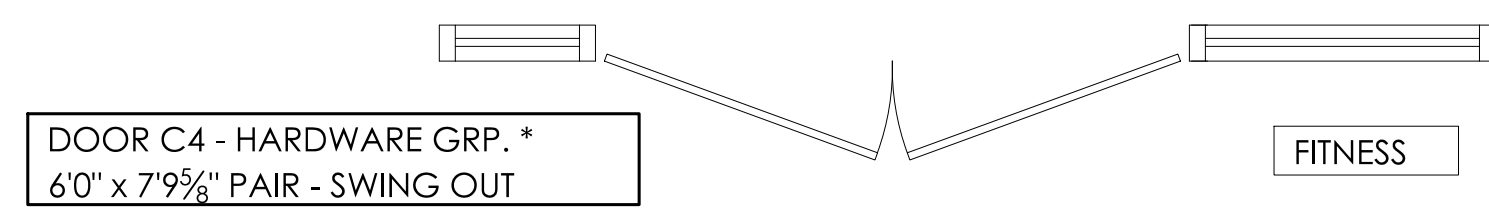
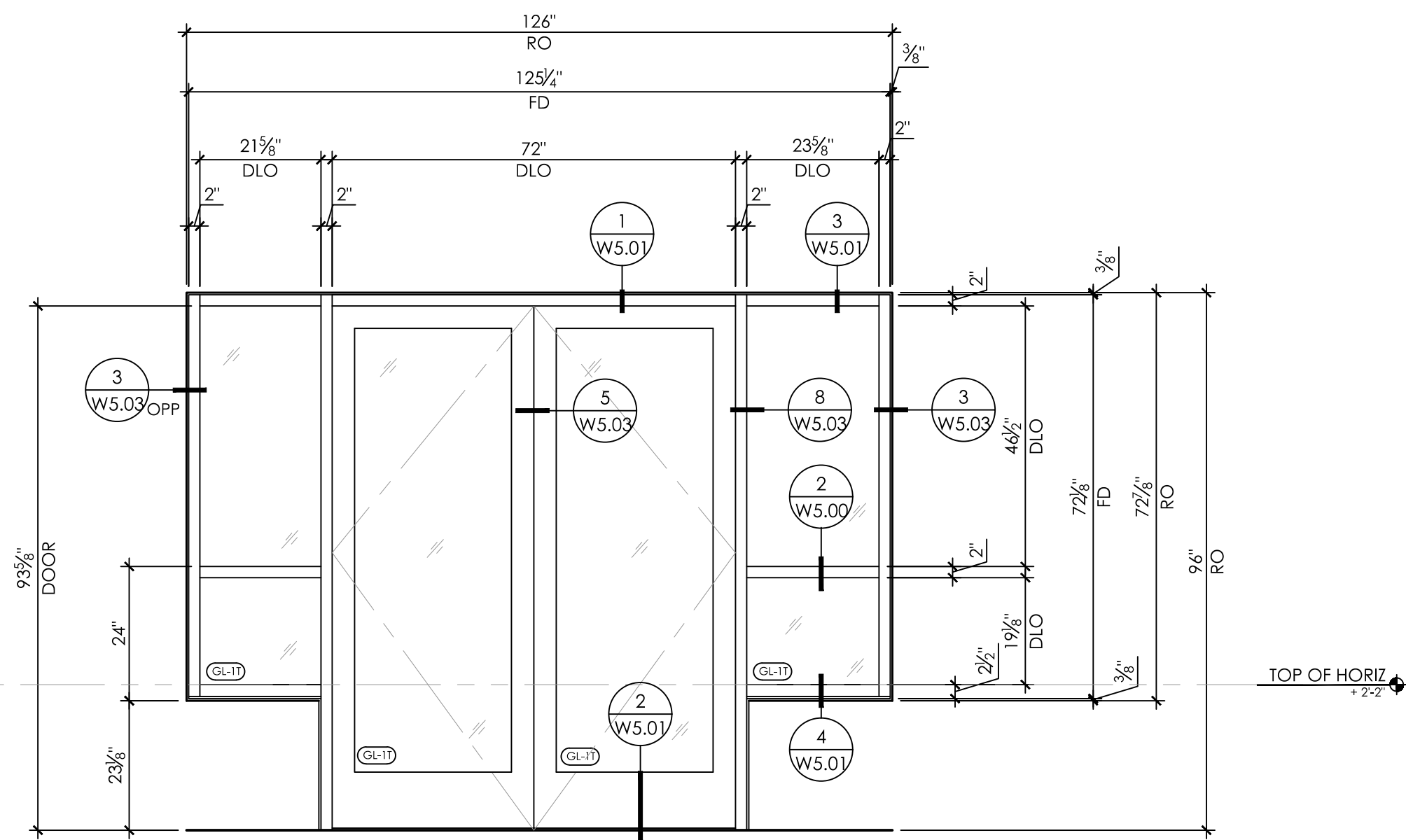

C4 STOREFRONT - OLD CASTLE (FG-3000) - 1 THUS
SCALE: 1/2"=1'-0" REF: A/A2.25

REVISION HISTORY	
1	2.20.18 - ARCHITECT / GC COMMENTS

STOREFRONT ELEVS

PROJECT NO.	----
SCALE	1/2"=1'-0"
DATE	1/22/18
DRAWN	DJD

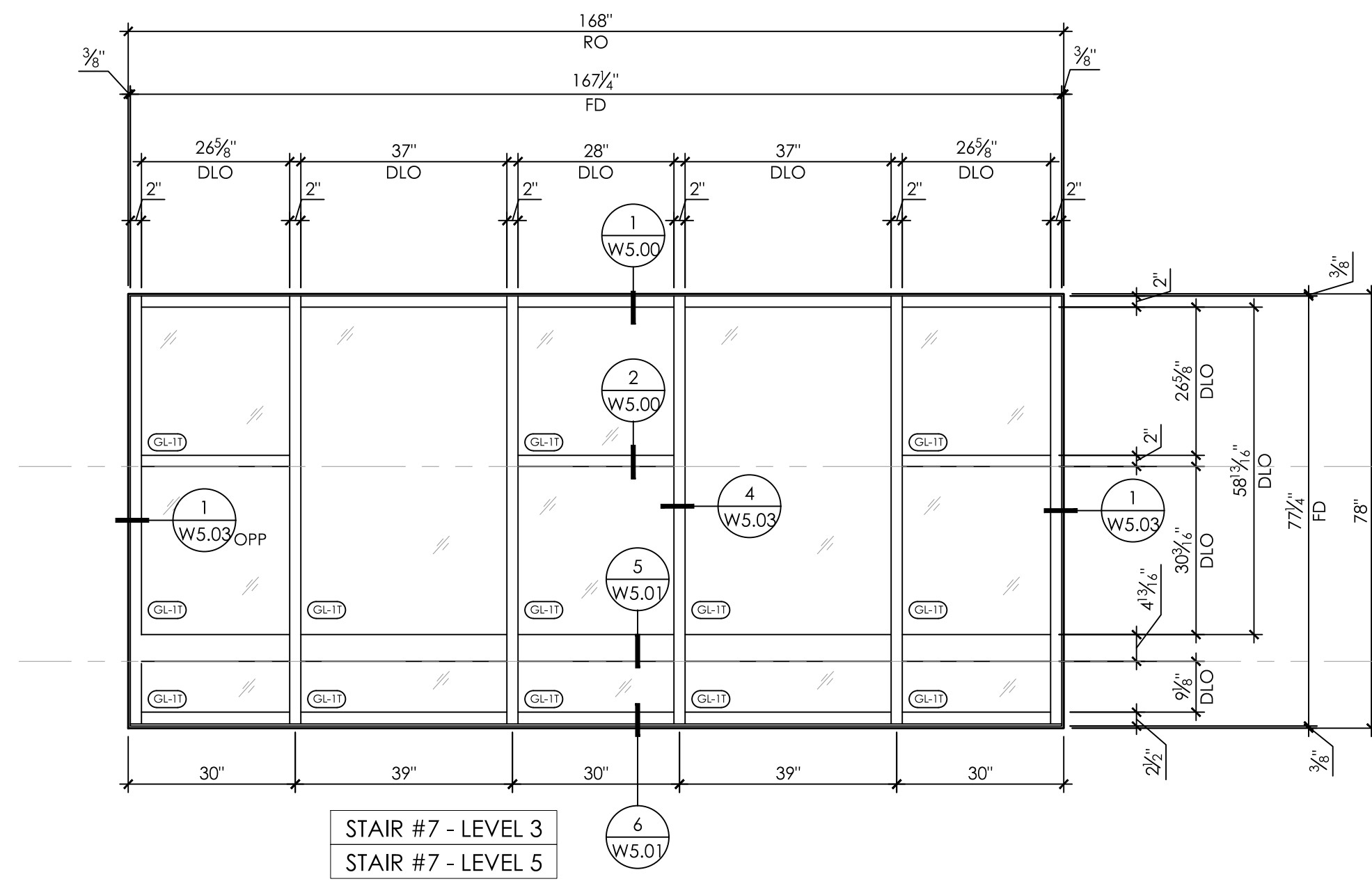

E2 STOREFRONT - OLD CASTLE (FG-3000) - 2 THUS
SCALE: 1/2"=1'-0" REF: V/A2.25

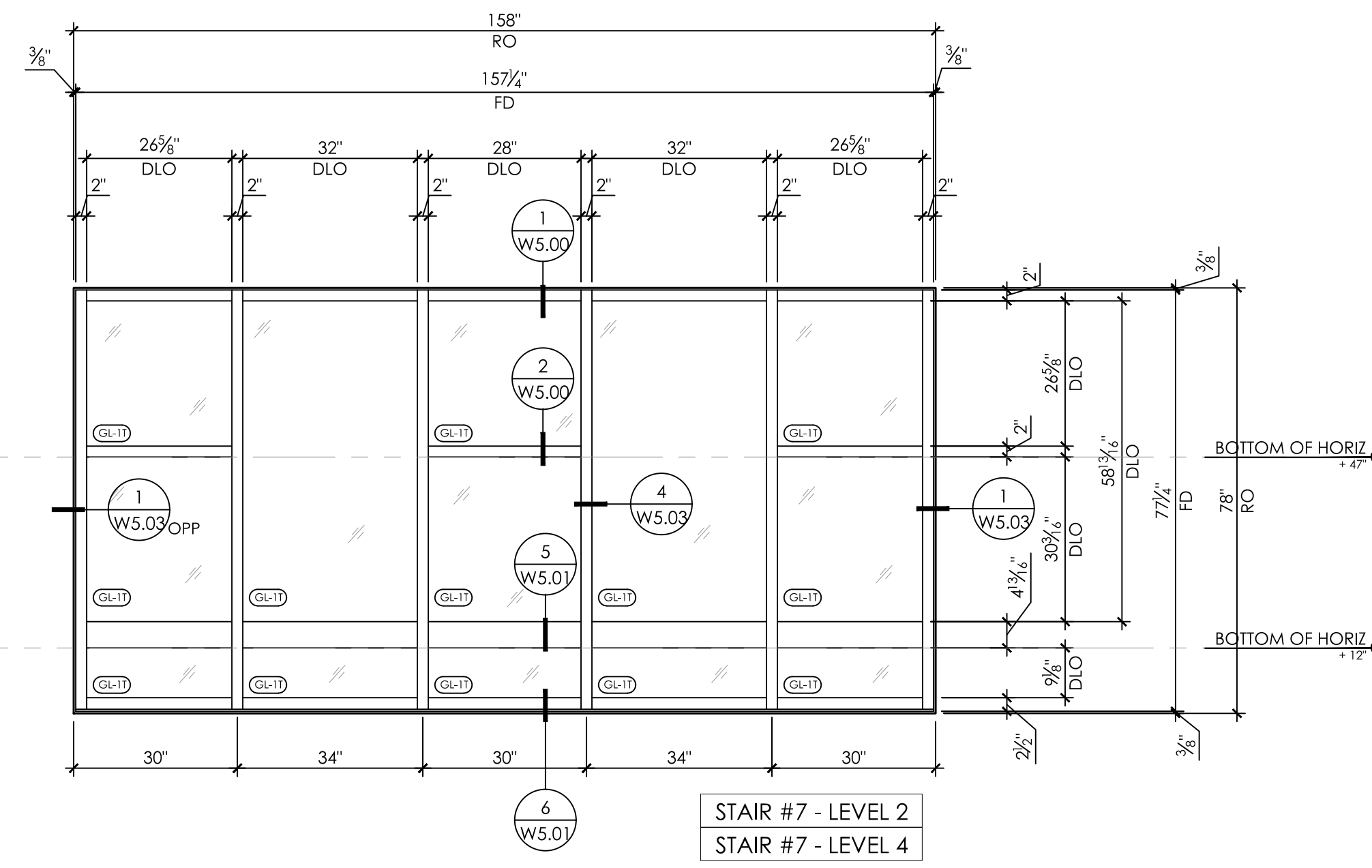

E1 STOREFRONT - OLD CASTLE (FG-3000) - 2 THUS
SCALE: 1/2"=1'-0" REF: U/A2.25

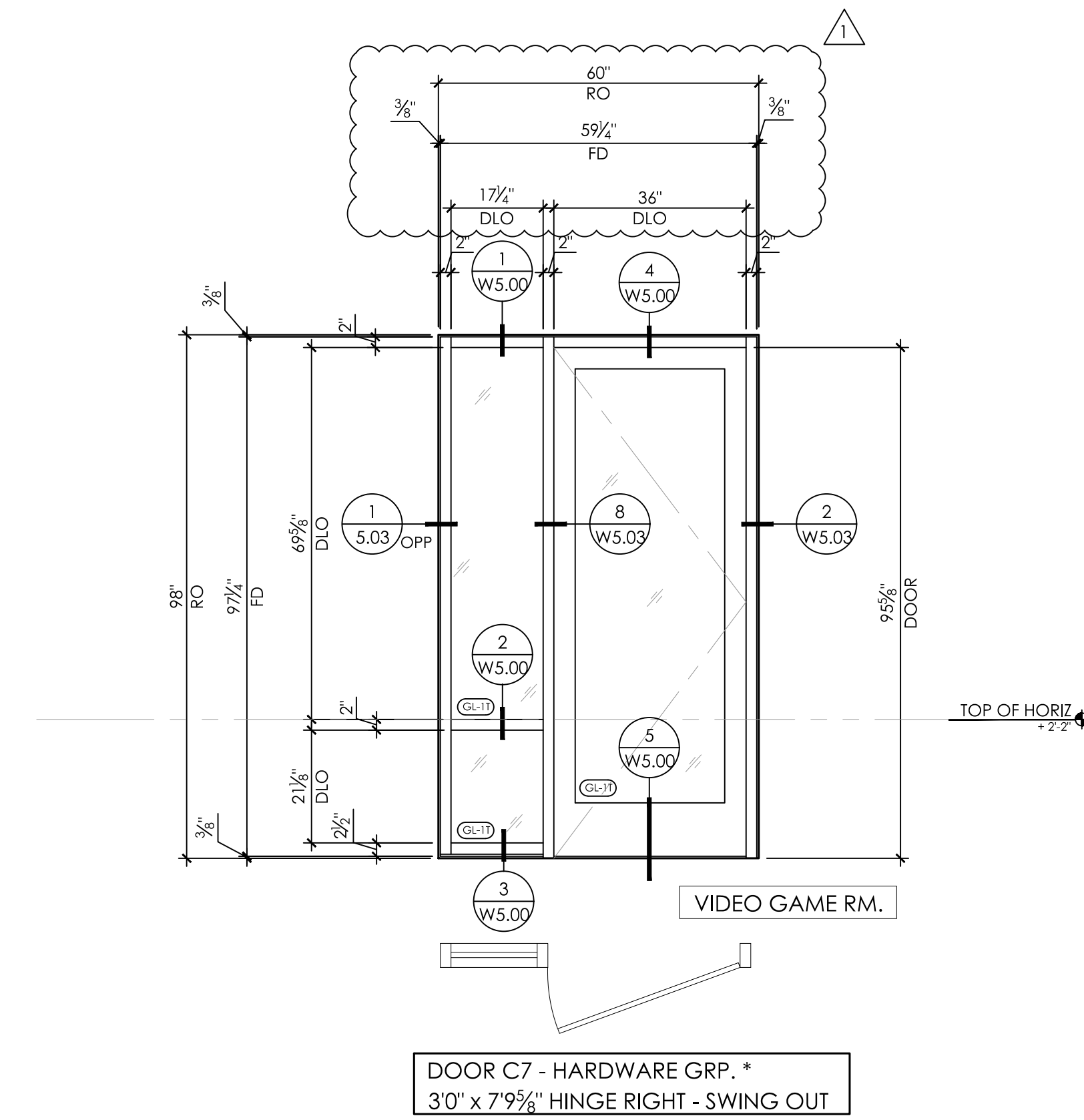

C7 STOREFRONT - OLD CASTLE (FG-3000) - 1 THUS
SCALE: 1/2"=1'-0" REF: F/A2.25

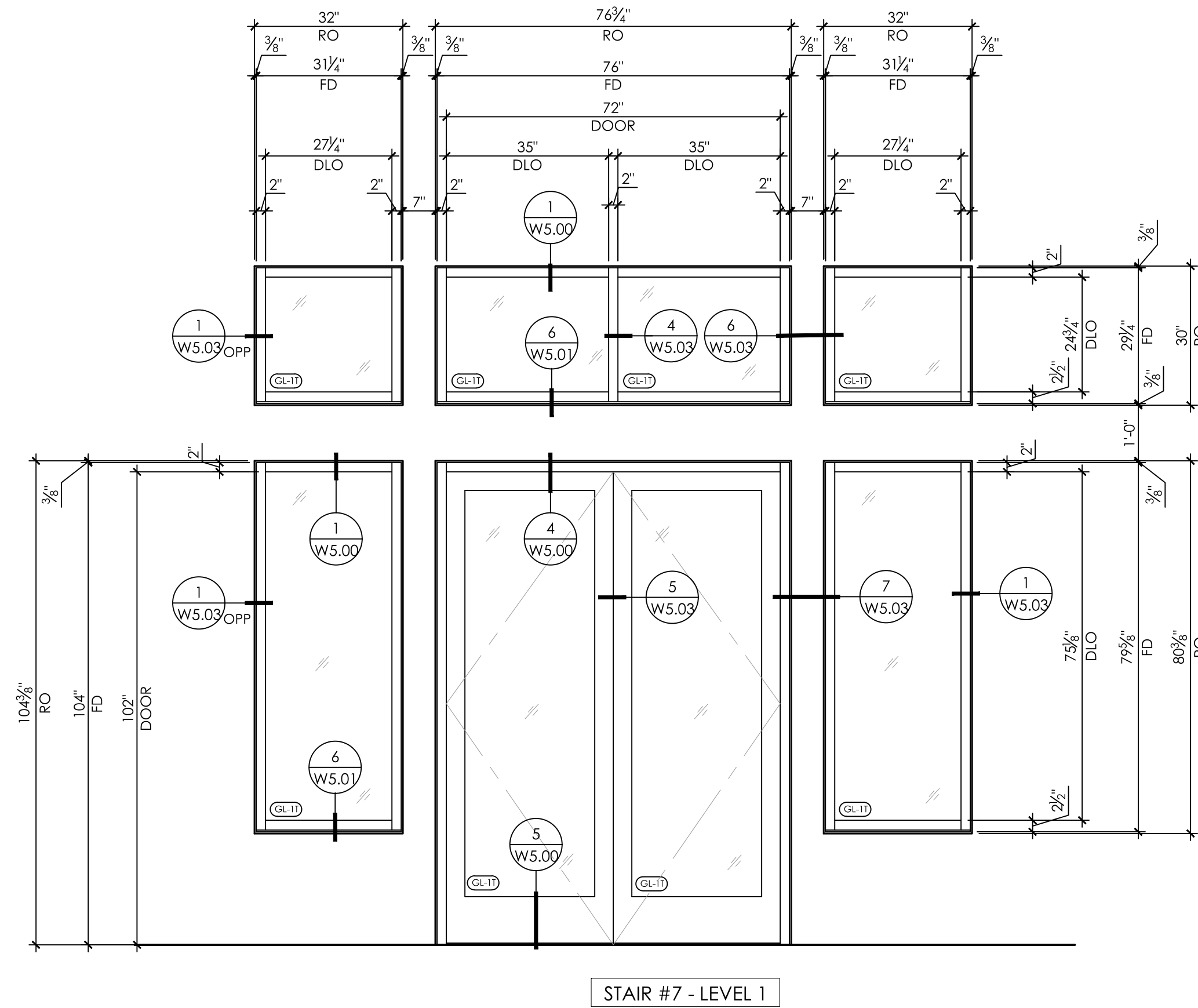

E7 STOREFRONT - OLD CASTLE (FG-3000) - 2 THUS
SCALE: 1/2"=1'-0" REF: E7/A2.25

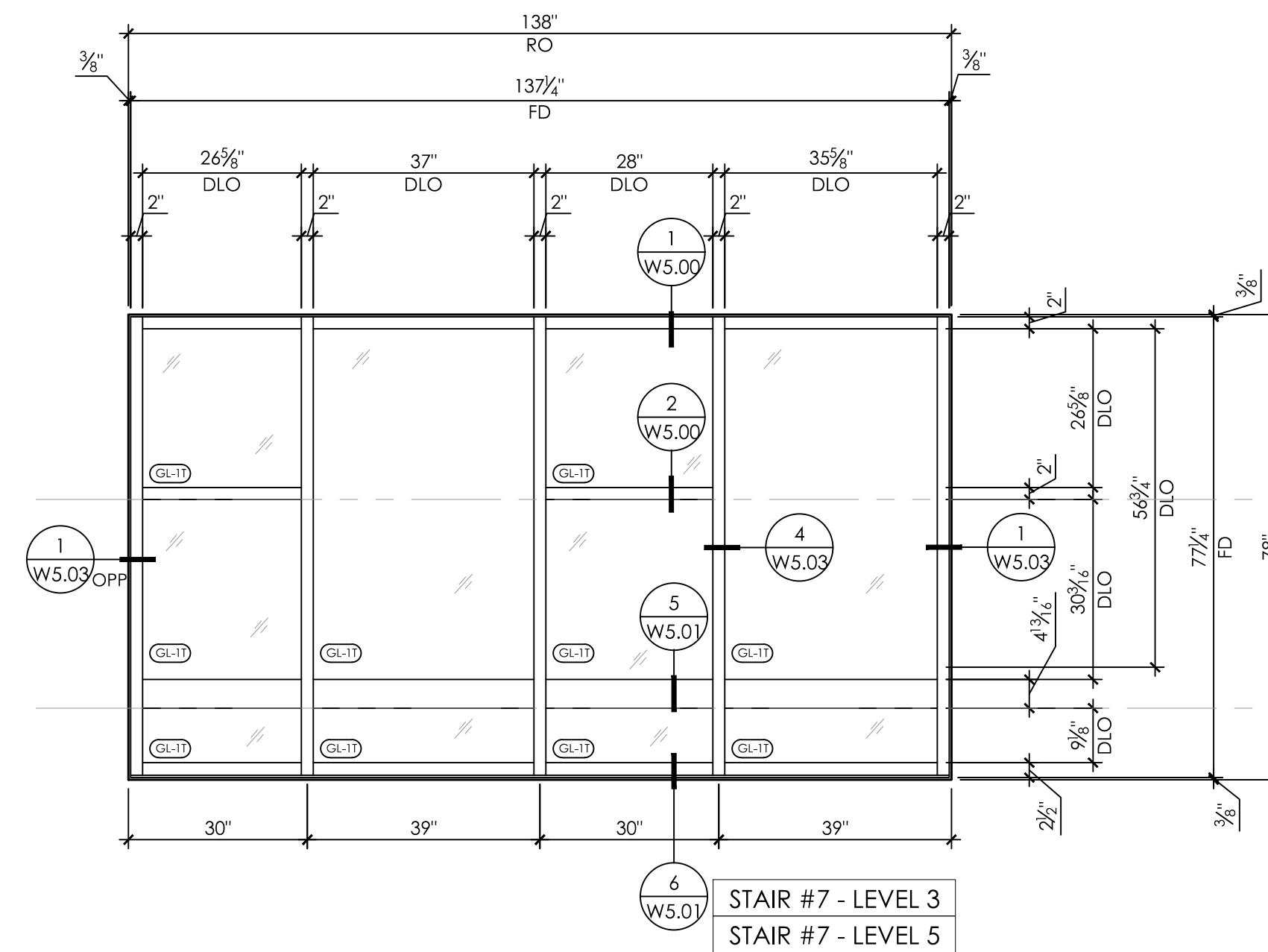

E4 STOREFRONT - OLD CASTLE (FG-3000) - 3 THUS
SCALE: 1/2"=1'-0" REF: X/A2.25

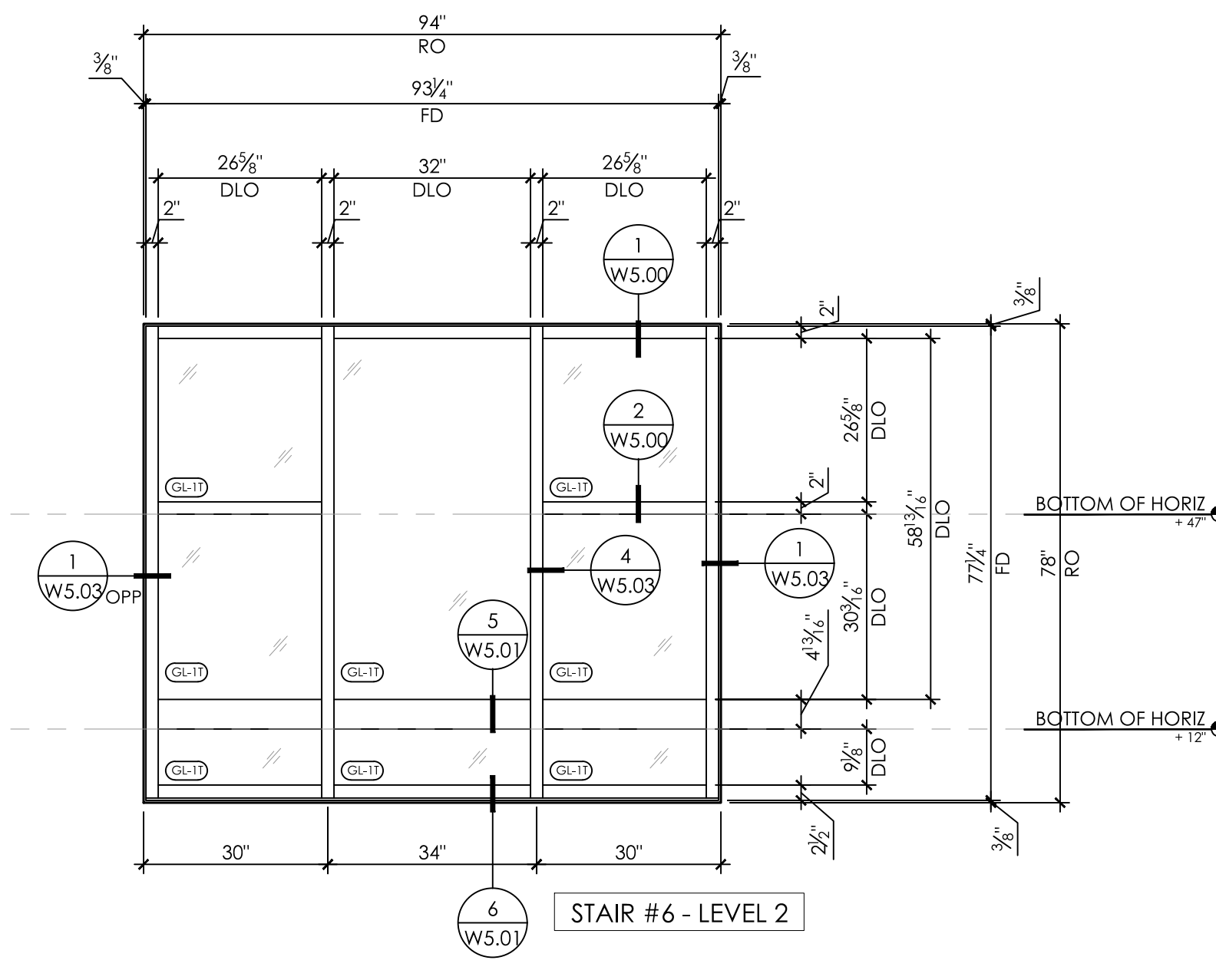

E3 STOREFRONT - OLD CASTLE (FG-3000) - 1 THUS
SCALE: 1/2"=1'-0" REF: W/A2.25

NO.	DATE	DESCRIPTION
1	2.20.18	ARCHITECT / GC COMMENTS

REVISION HISTORY

STOREFRONT ELEVS

PROJECT NO.	----
SCALE	1/2"=1'-0"
DATE	1/22/18
DRAWN	DJD

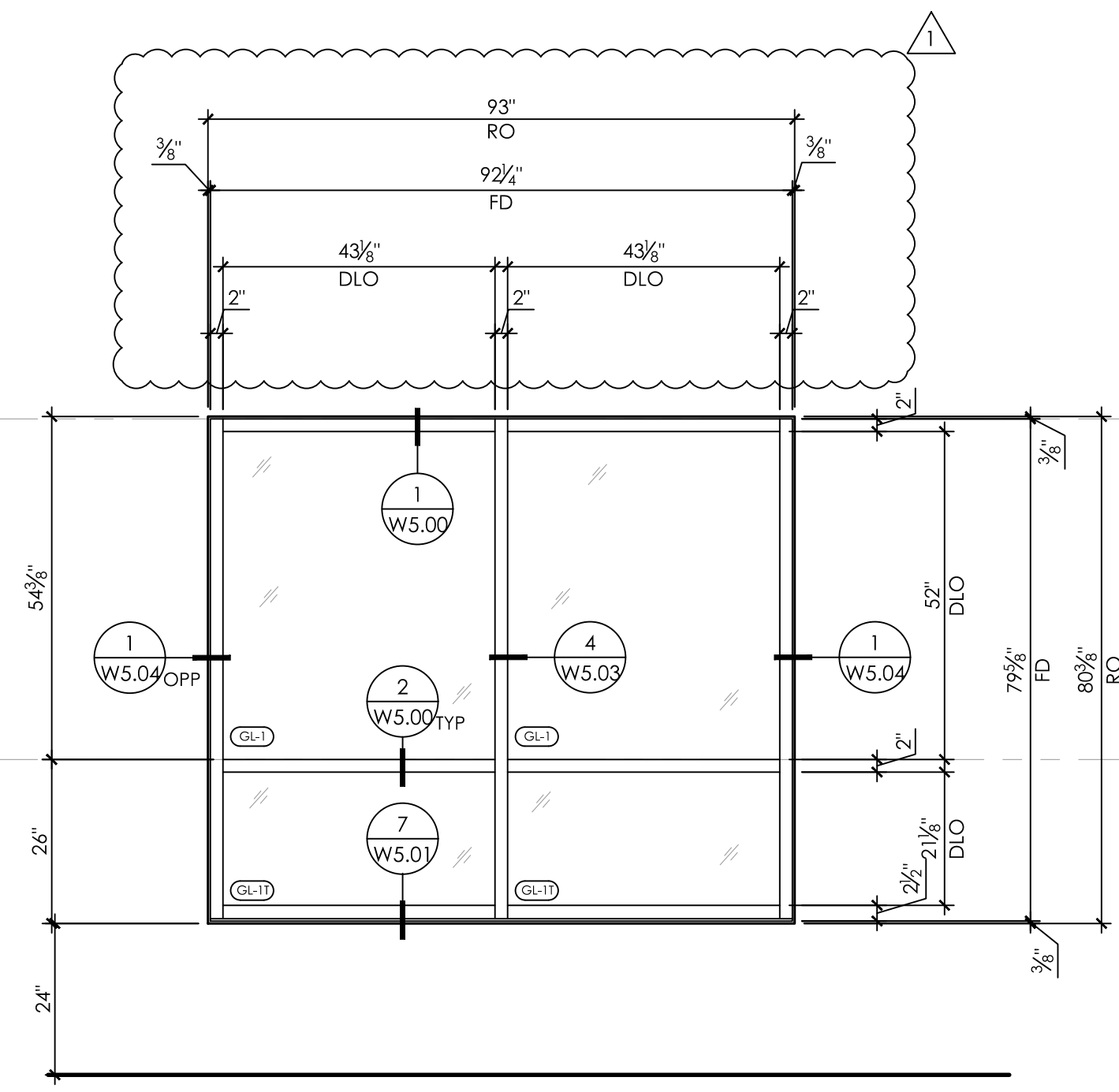

RETAIL #1

L6 STOREFRONT - OLD CASTLE (FG-3000) - 1 THUS
SCALE: 1/2"=1'-0" REF: H/A2.25

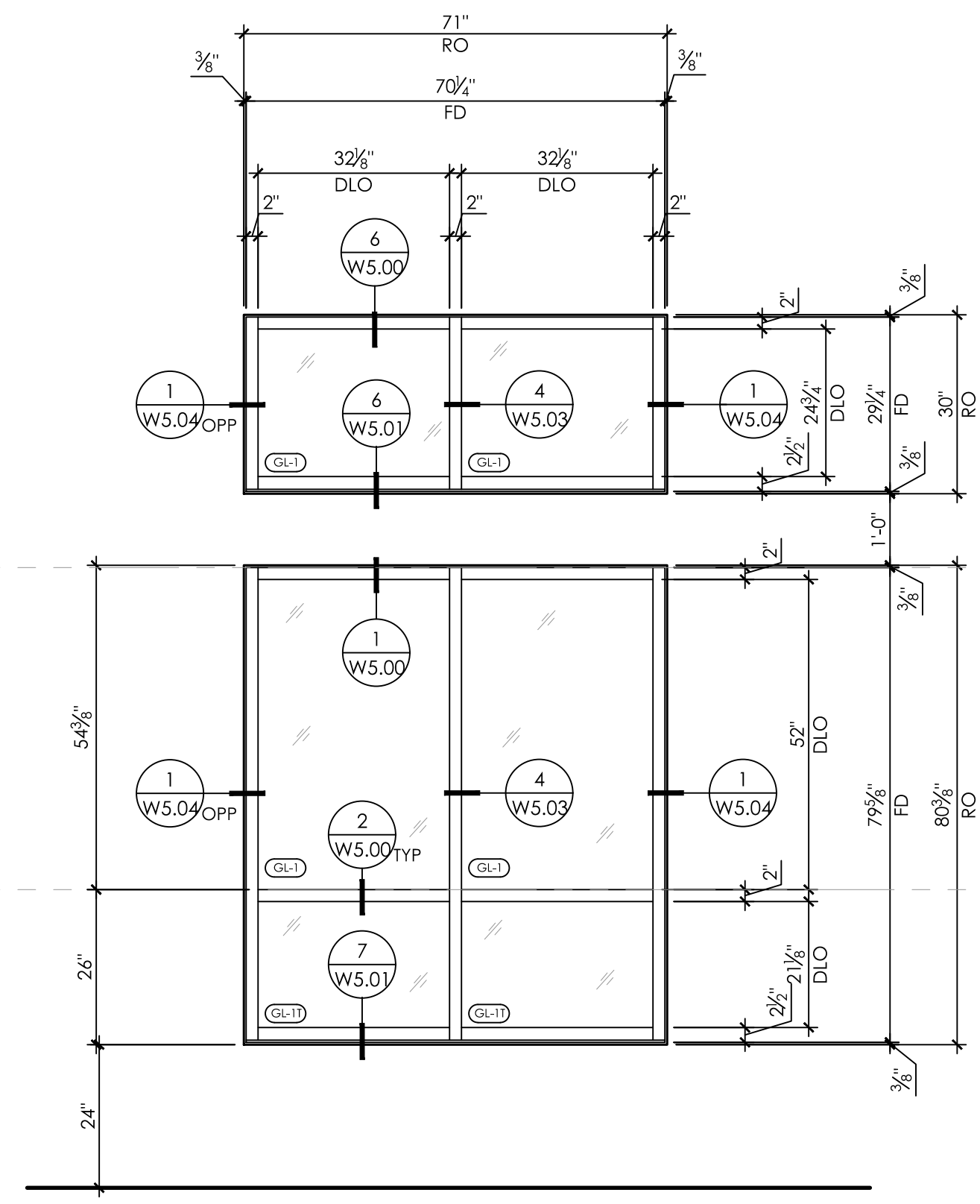

RETAIL #1

L5 STOREFRONT - OLD CASTLE (FG-3000) - 4 THUS
SCALE: 1/2"=1'-0" REF: E/A2.25

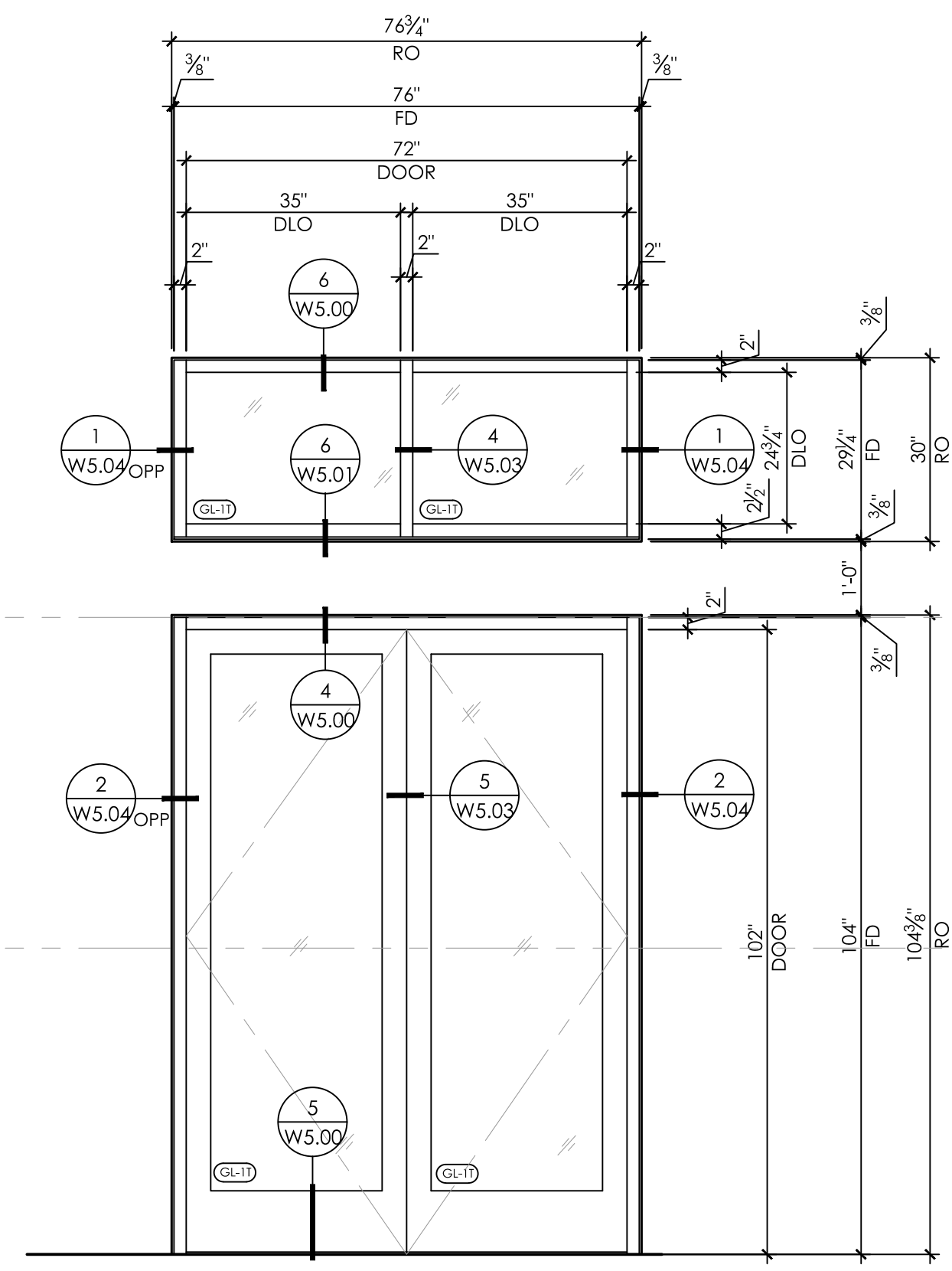

RETAIL #1

DOOR * - HARDWARE GRP. *
6'0" x 7'9 3/4" PAIR - SWING OUT

L1 STOREFRONT - OLD CASTLE (FG-3000) - 2 THUS
SCALE: 1/2"=1'-0" REF: D/A2.25

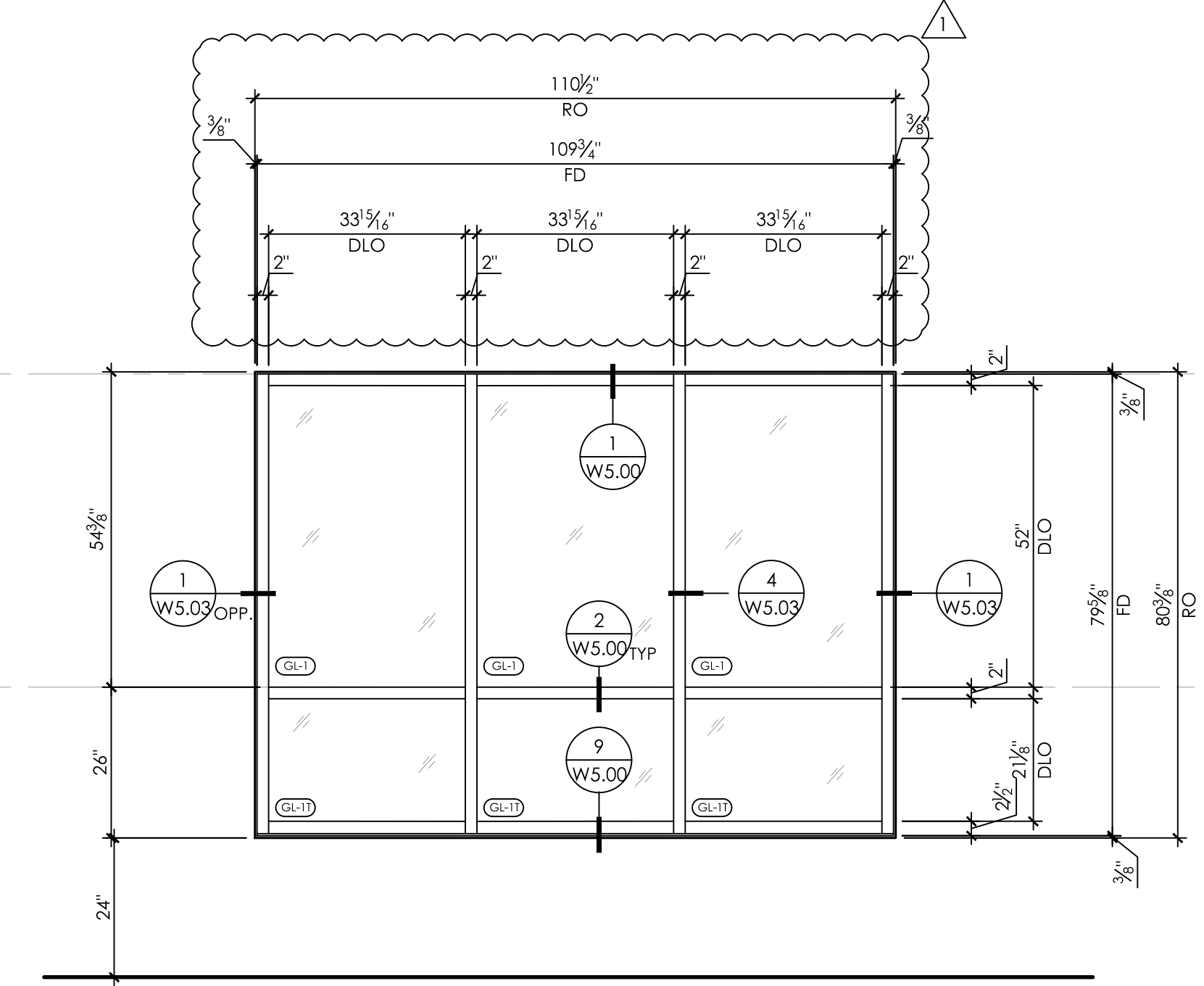

RETAIL #2

R3A STOREFRONT - OLD CASTLE (FG-3000) - 1 THUS
SCALE: 1/2"=1'-0" REF: H/A2.25

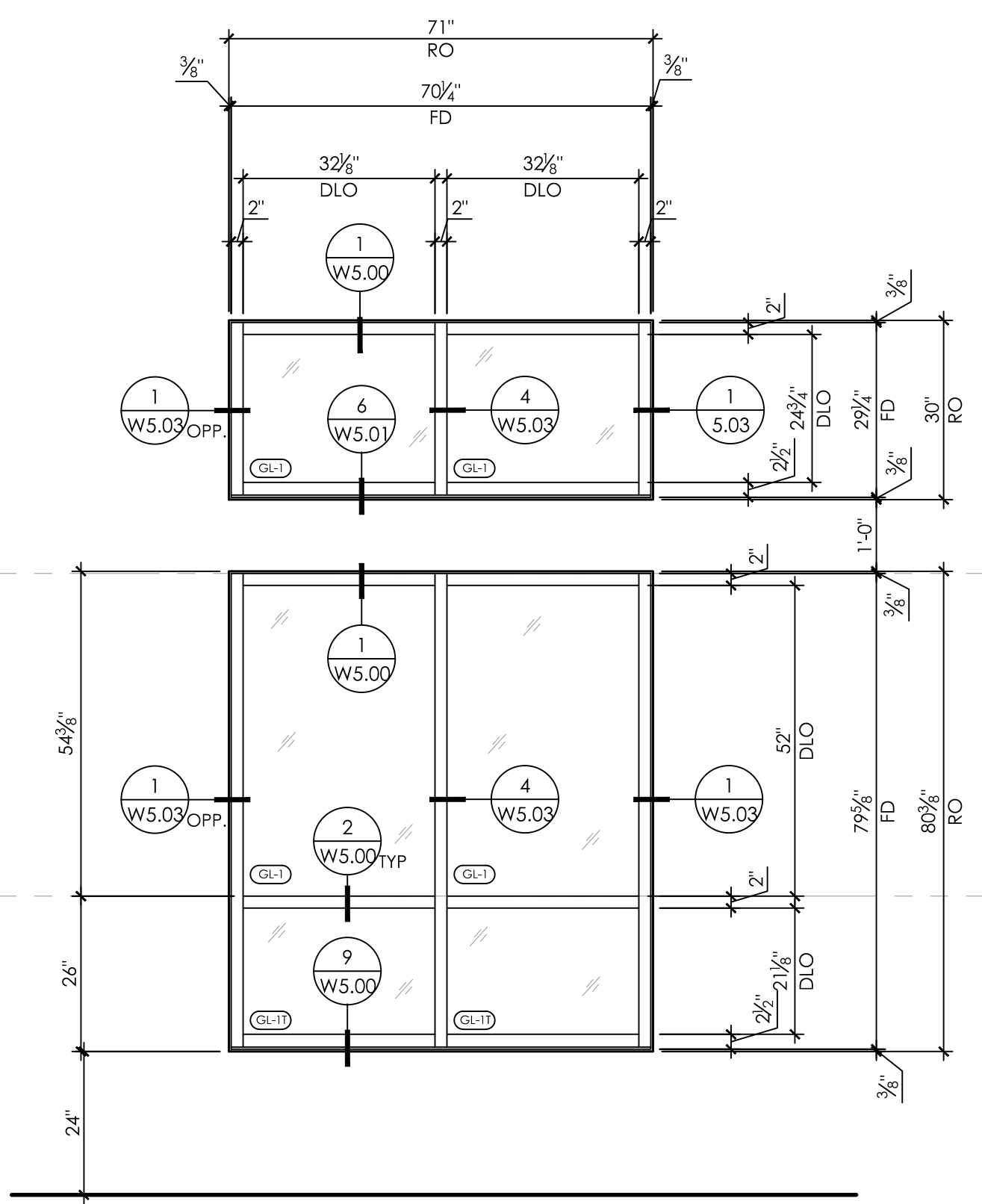

RETAIL #1
RETAIL #2
RETAIL #3

R2 STOREFRONT - OLD CASTLE (FG-3000) - 10 THUS
SCALE: 1/2"=1'-0" REF: E/A2.25

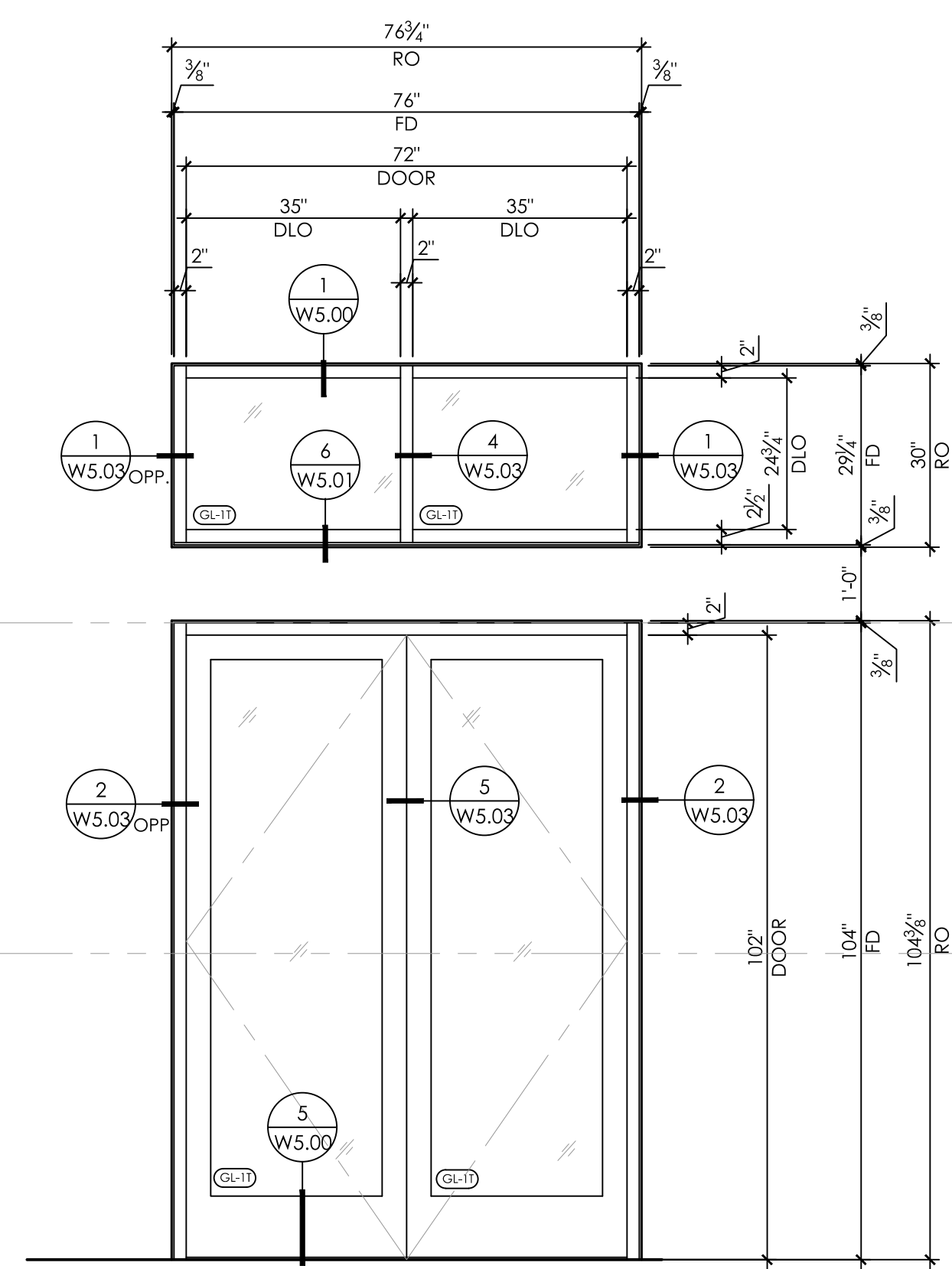

RETAIL #1

DOOR * - HARDWARE GRP. *
6'0" x 7'9 3/4" PAIR - SWING OUT

R1 STOREFRONT - OLD CASTLE (FG-3000) - 3 THUS
SCALE: 1/2"=1'-0" REF: D/A2.25

NO.	DATE	REVISION
1	2.20.18	ARCHITECT / GC COMMENTS

REVISION HISTORY

STOREFRONT ELEVS

PROJECT NO.
SCALE 1/2"=1'-0"
DATE 1/22/18
DRAWN DJD

W2.04

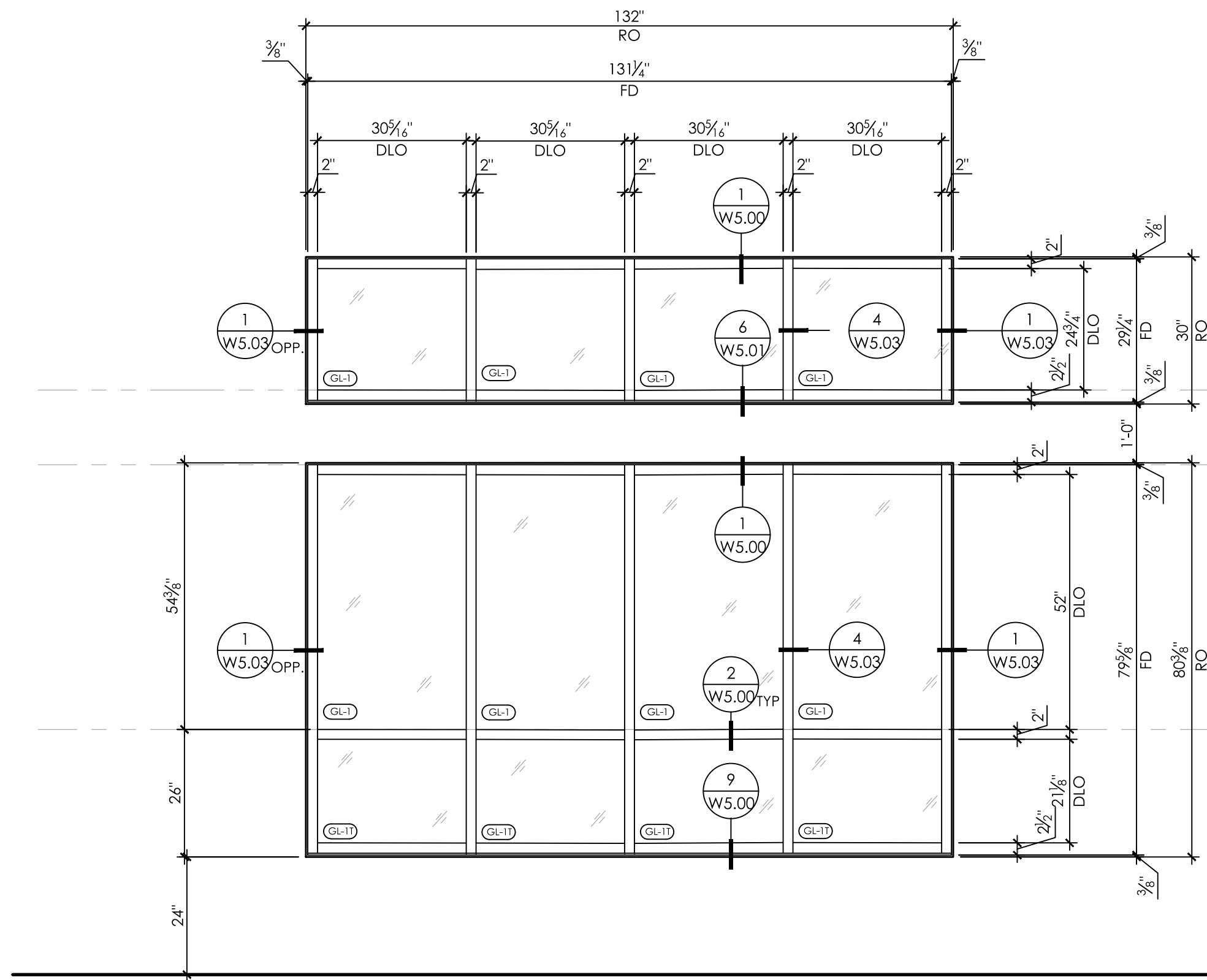

RETAIL #2

R4 STOREFRONT - OLD CASTLE (FG-3000) - 1 THUS
SCALE: 1/2"=1'-0" REF: G/A2.25

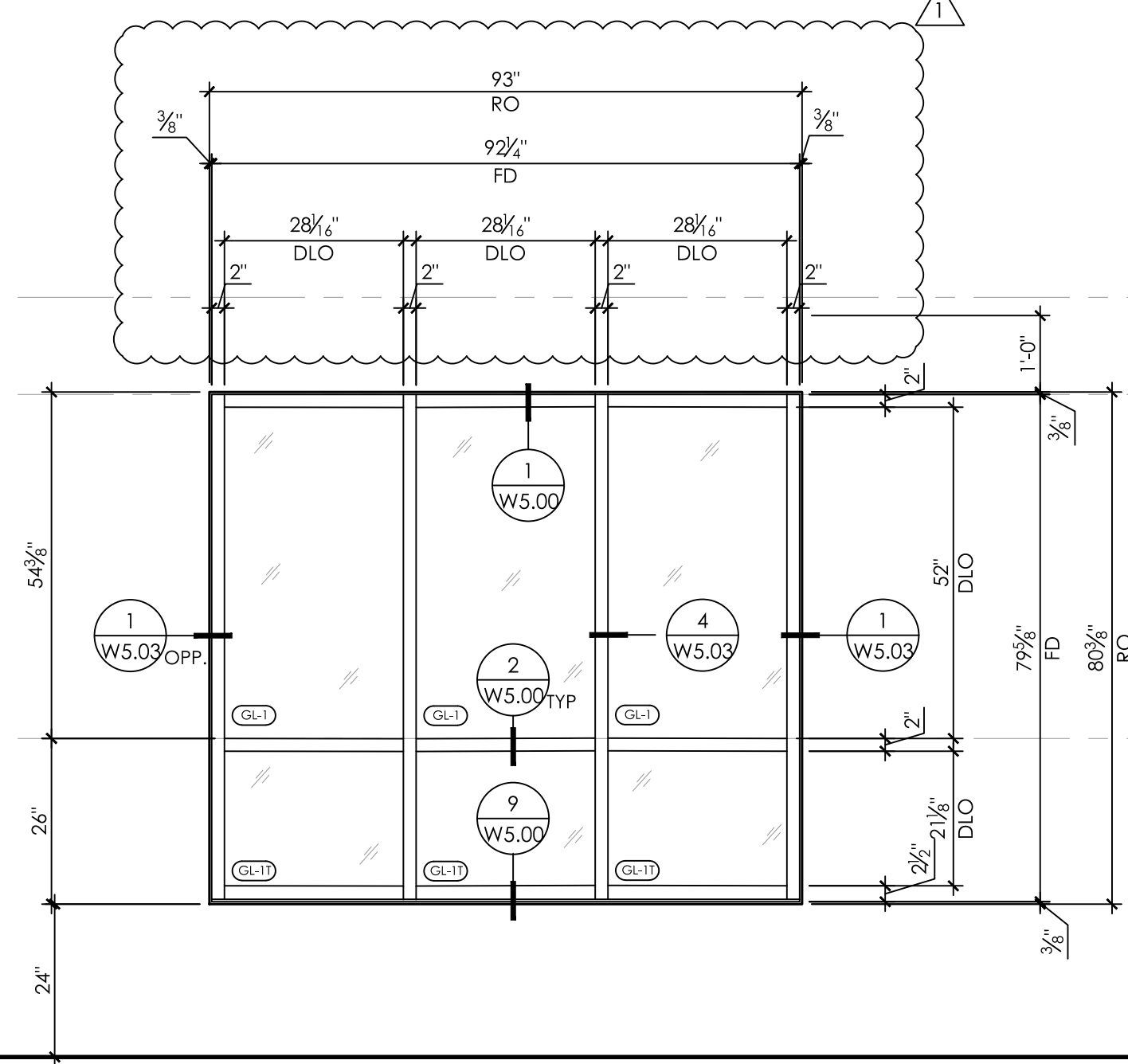

RETAIL #3

R3C STOREFRONT - OLD CASTLE (FG-3000) - 1 THUS
SCALE: 1/2"=1'-0" REF: H/A2.25

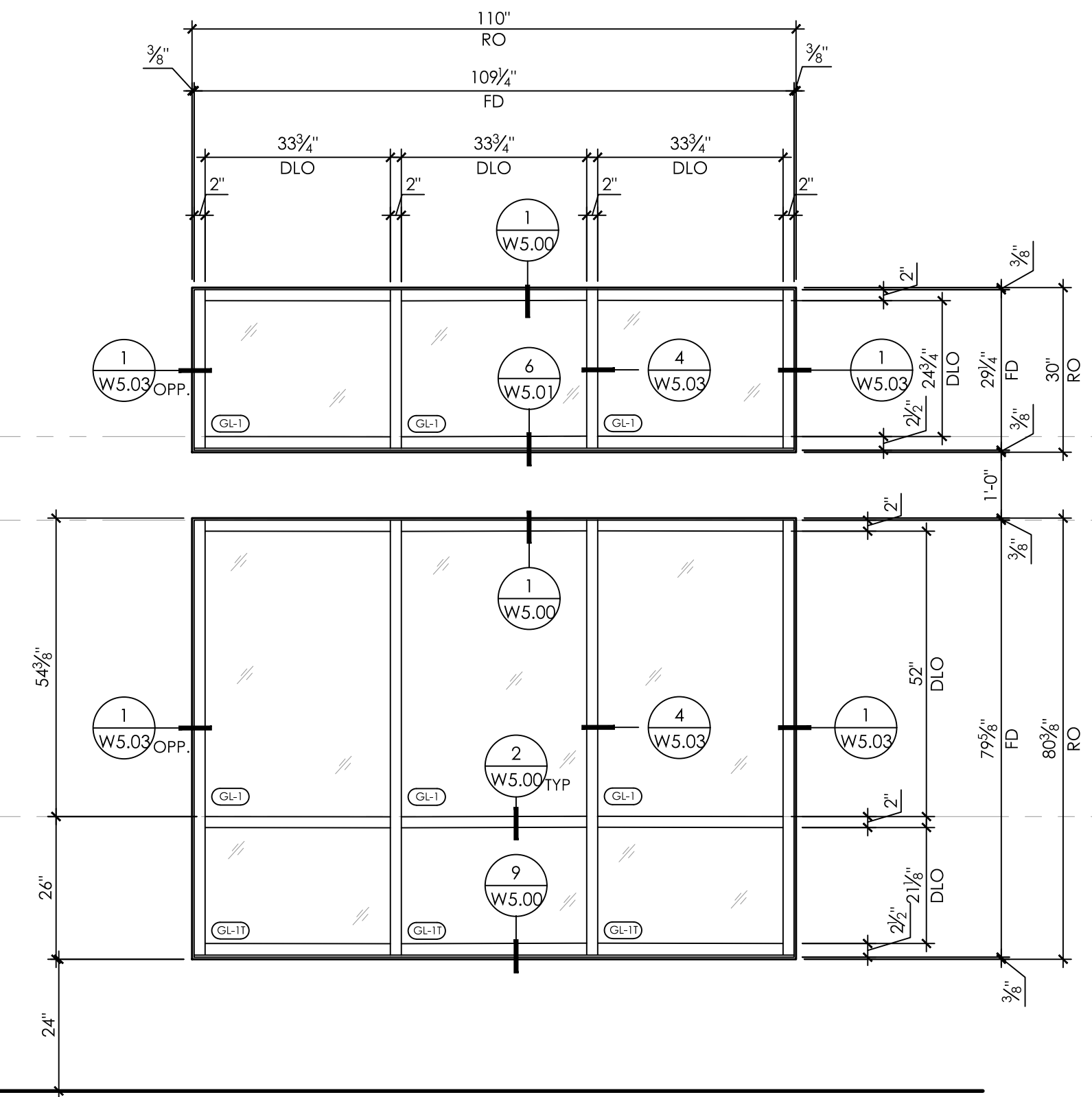

RETAIL #3

R3B STOREFRONT - OLD CASTLE (FG-3000) - 1 THUS
SCALE: 1/2"=1'-0" REF: H/A2.25

2.20.18 - ARCHITECT / GC COMMENTS

NO.	DATE	DESCRIPTION

REVISION HISTORY

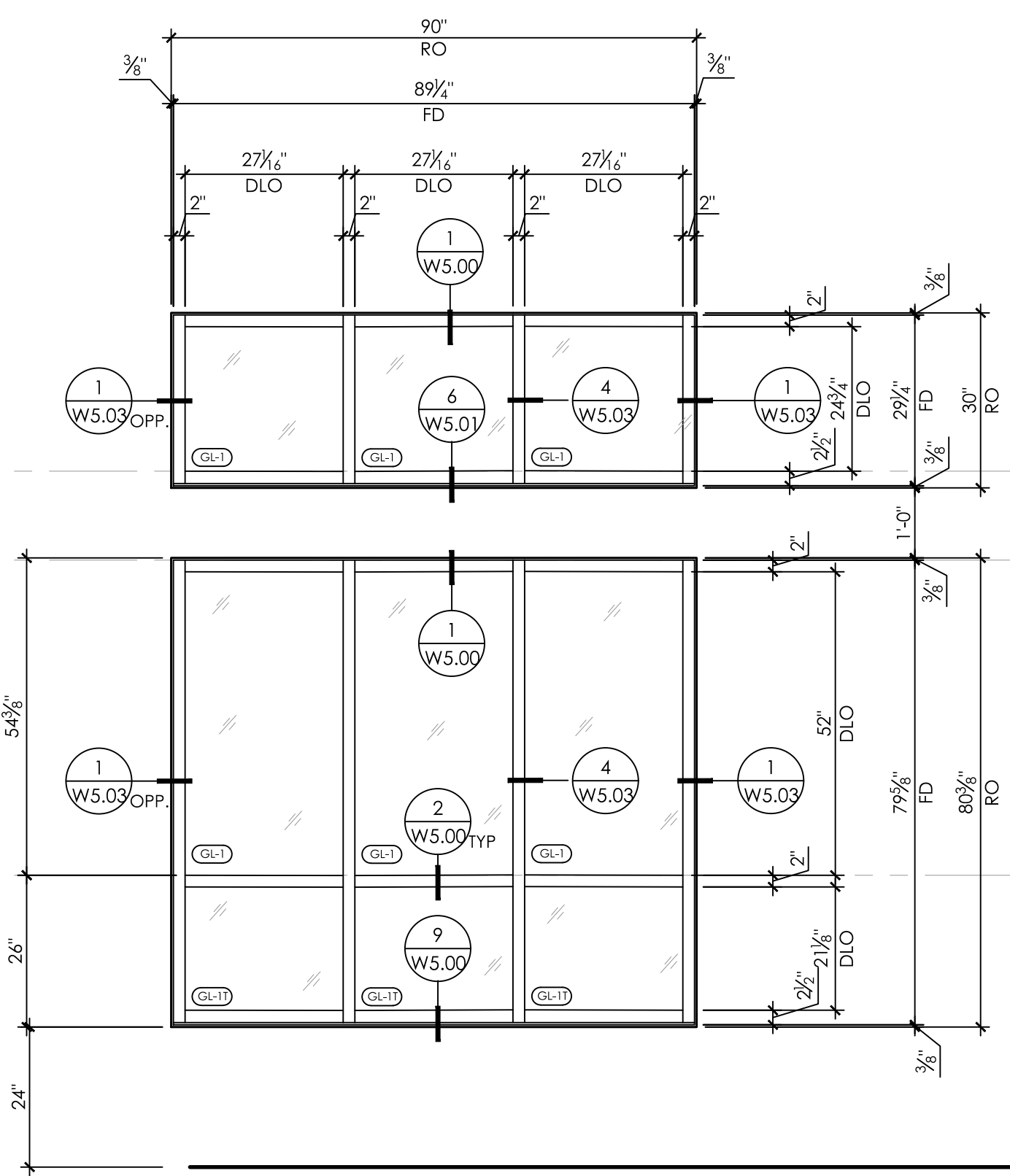

LEASING OFFICE

R8 STOREFRONT - OLD CASTLE (FG-3000) - 1 THUS
SCALE: 1/2"=1'-0" REF: H/A2.25

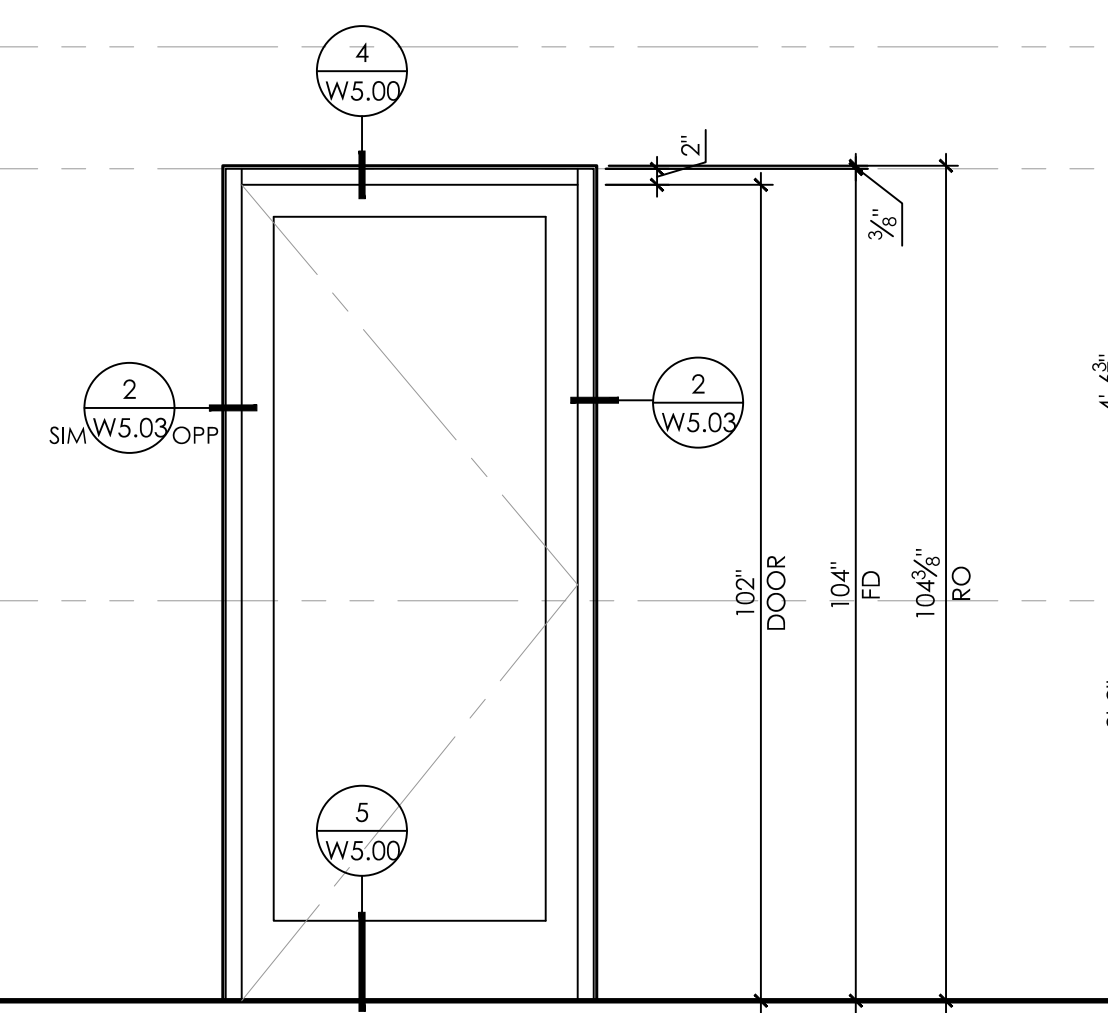

LEASING OFFICE

DOOR * - HARDWARE GRP. *
7'2" x 7'9 3/8" PAIR - SWING OUT

R7 STOREFRONT - OLD CASTLE (FG-3000) - 1 THUS
SCALE: 1/2"=1'-0" REF: D1/A2.25

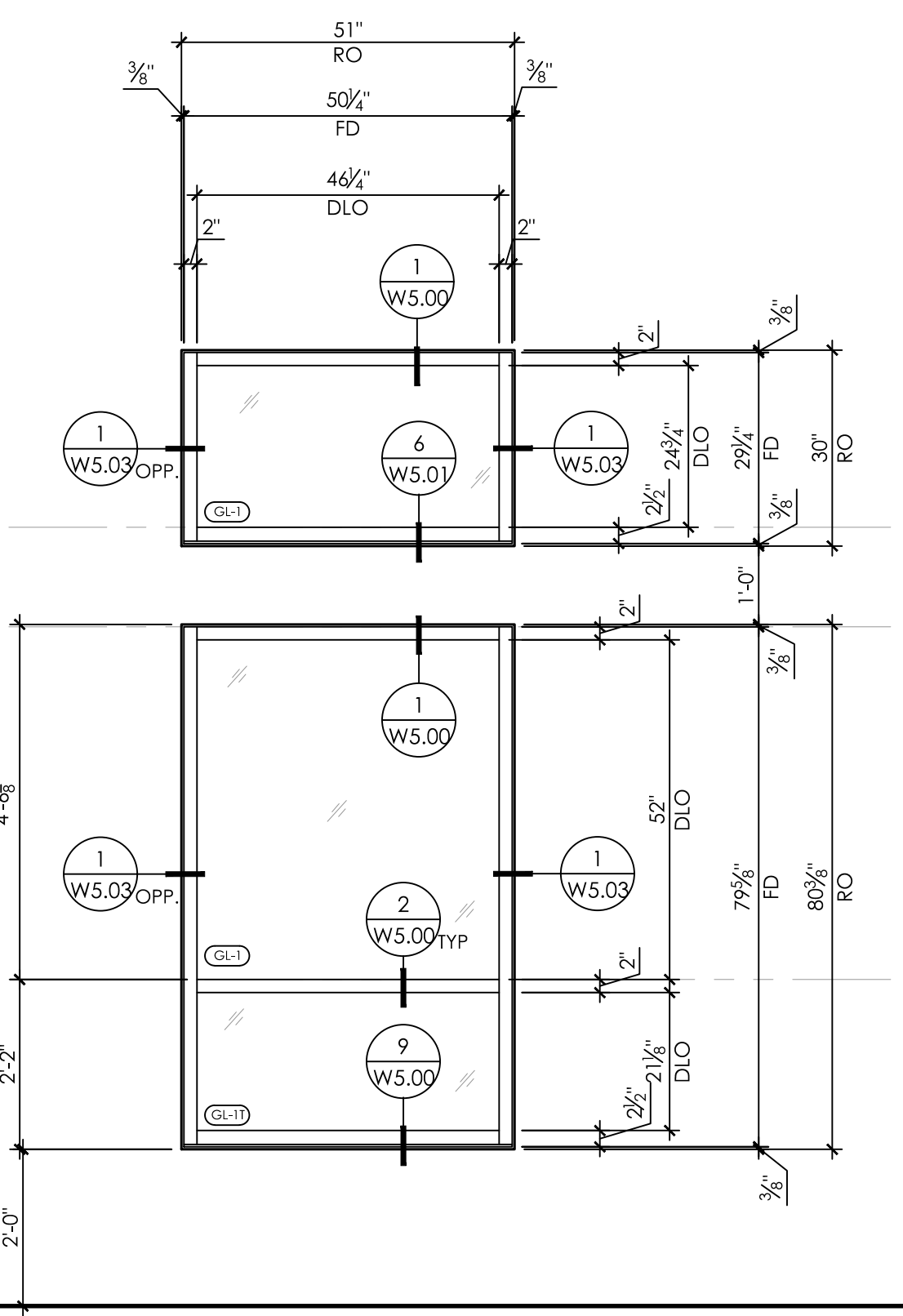

RETAIL #1

R6 STOREFRONT - OLD CASTLE (FG-3000) - 4 THUS
SCALE: 1/2"=1'-0" REF: Y/A2.25

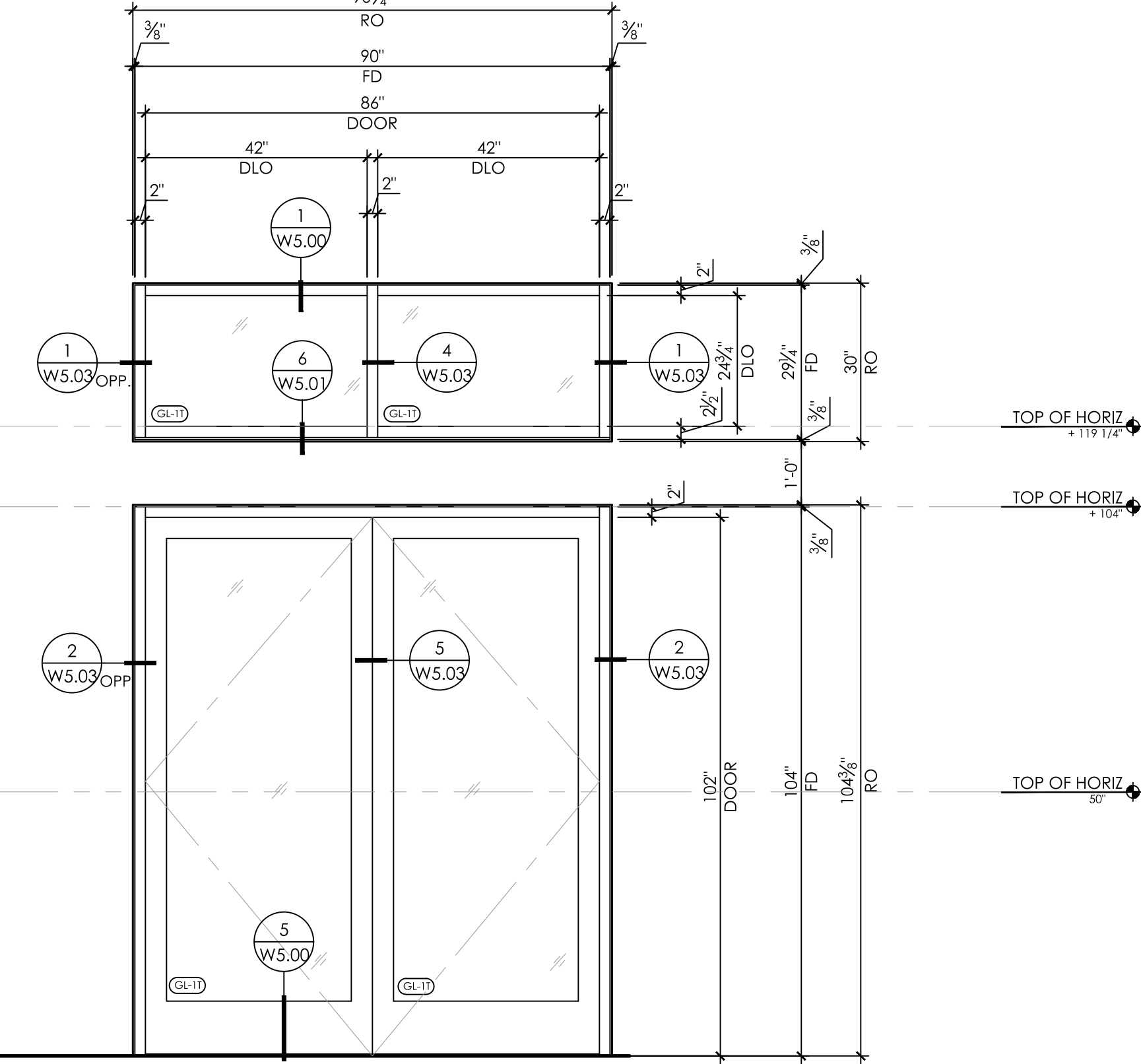

LEASING OFFICE

DOOR * - HARDWARE GRP. *
7'2" x 7'9 3/8" PAIR - SWING OUT

R5 STOREFRONT - OLD CASTLE (FG-3000) - 3 THUS
SCALE: 1/2"=1'-0" REF: D/A2.25

STOREFRONT ELEVS

PROJECT NO. ____
SCALE 1/2"=1'-0"
DATE 1/22/18
DRAWN DJD

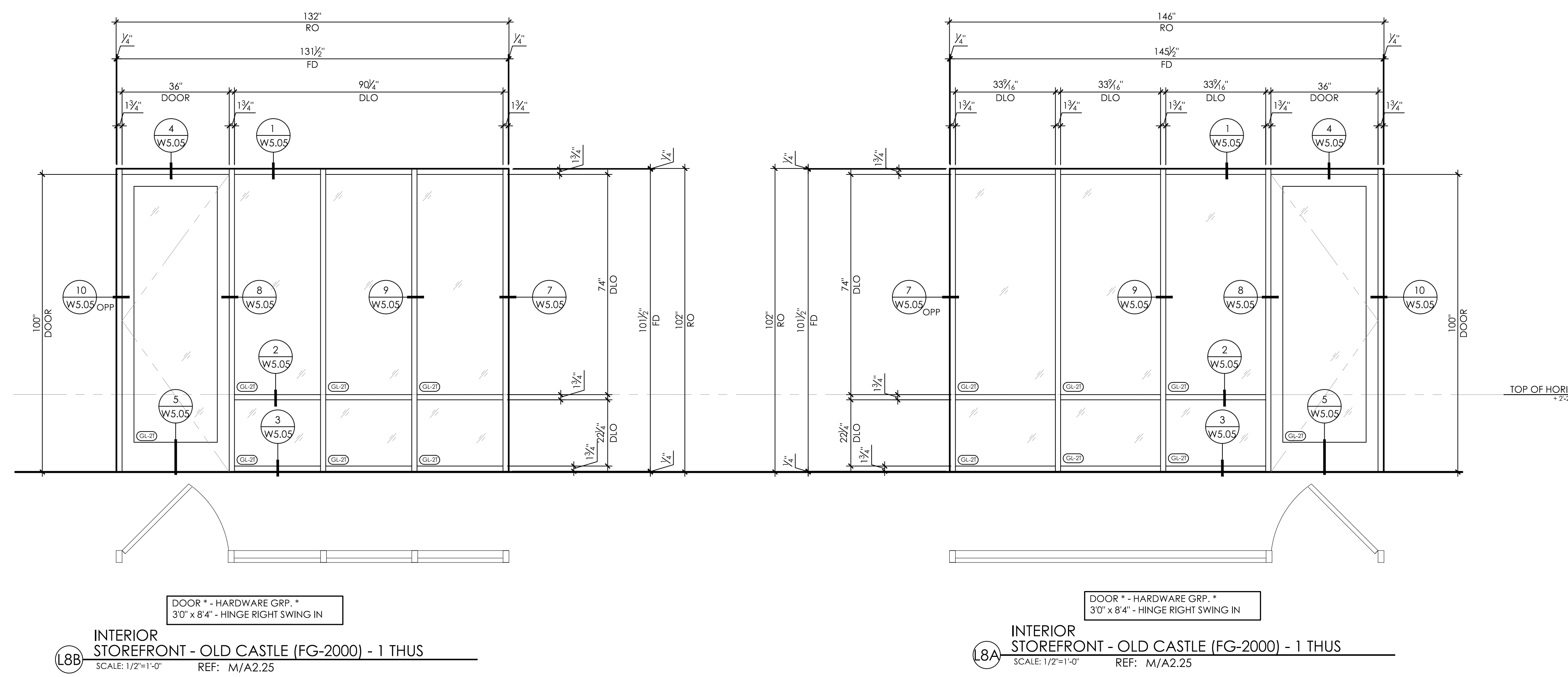
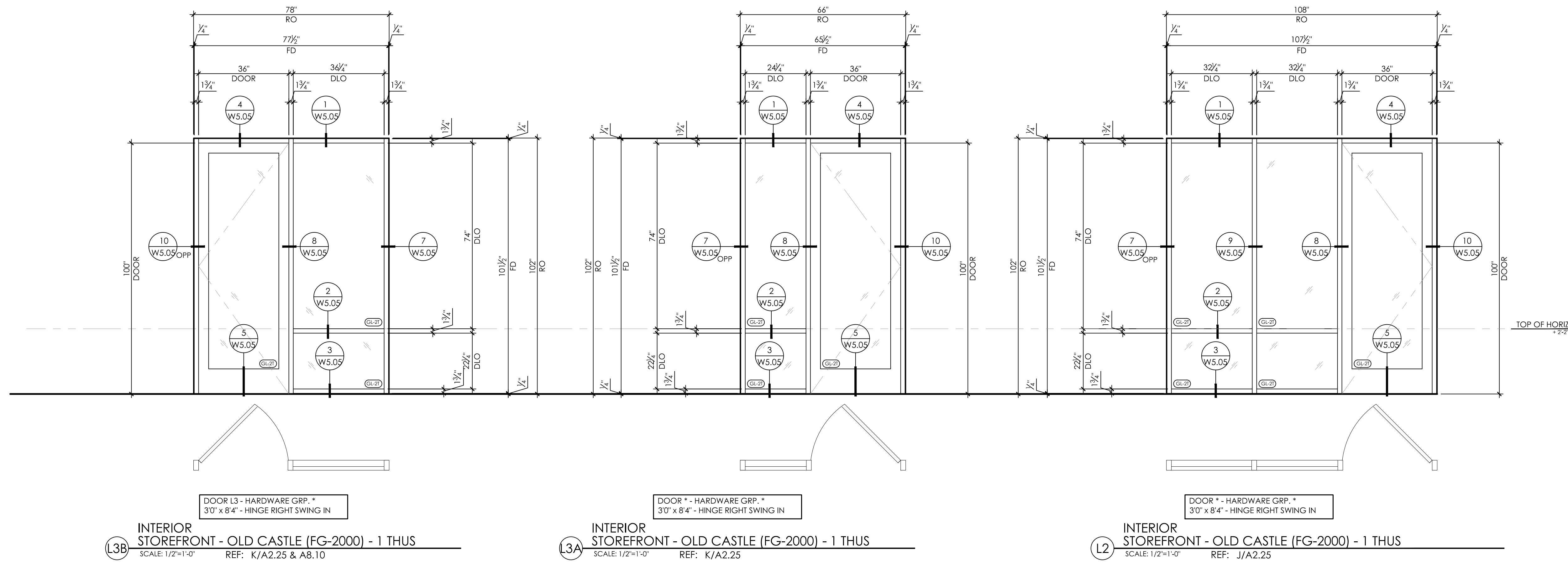

NO.	DATE	DESCRIPTION
1	2.20.18	ARCHITECT / GC COMMENTS

REVISION HISTORY

STOREFRONT ELEVATIONS

PROJECT NO.	----
SCALE	1/2"=1'-0"
DATE	1/22/18
DRAWN	DJD

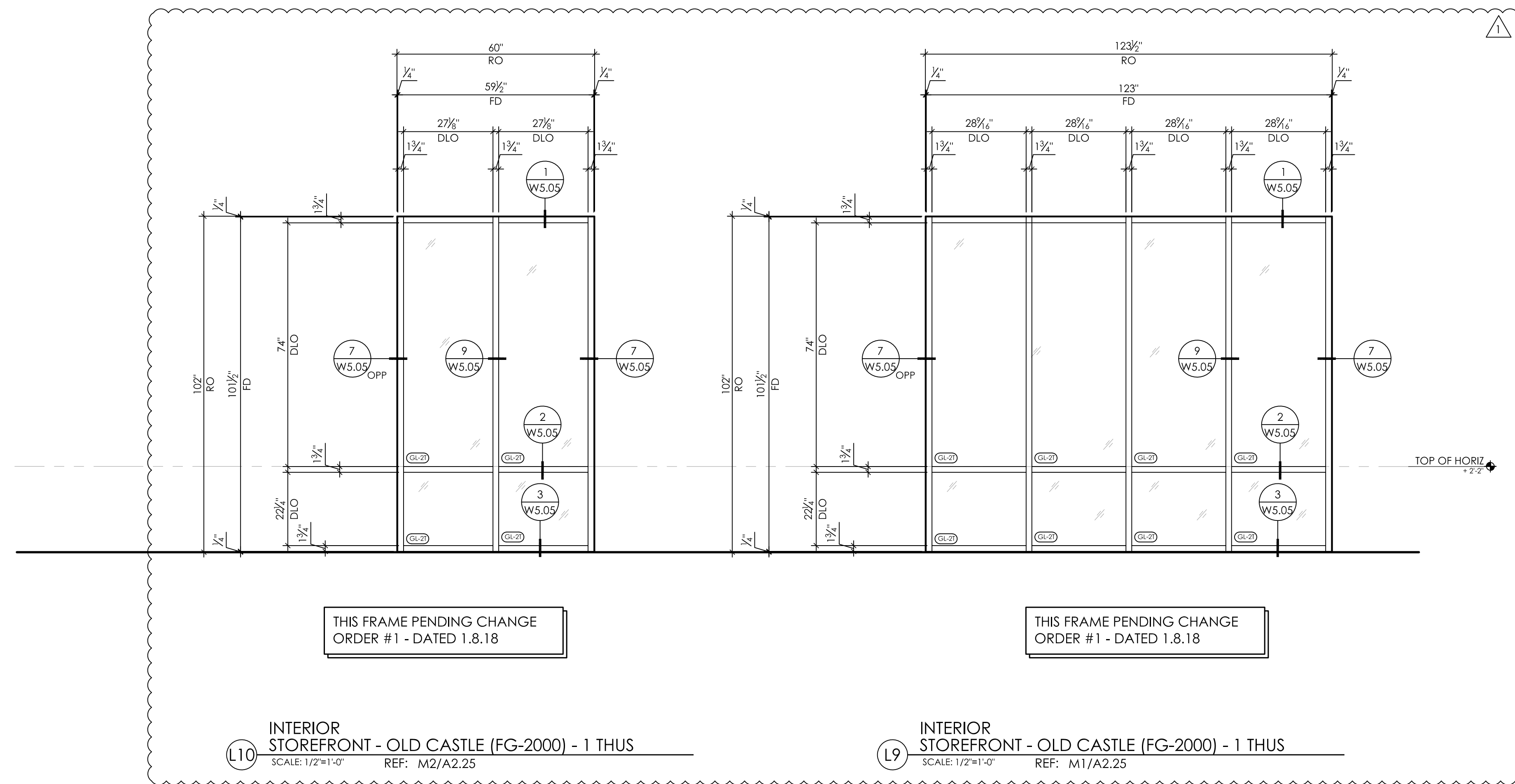

REVISION HISTORY
▲ 2.20.18 - ARCHITECT / GC COMMENTS
▲
▲
▲
▲
▲

STOREFRONT ELEVS

PROJECT NO.	----
SCALE	"=1'-0"
DATE	1/22/18
DRAWN	DJD

W2.08

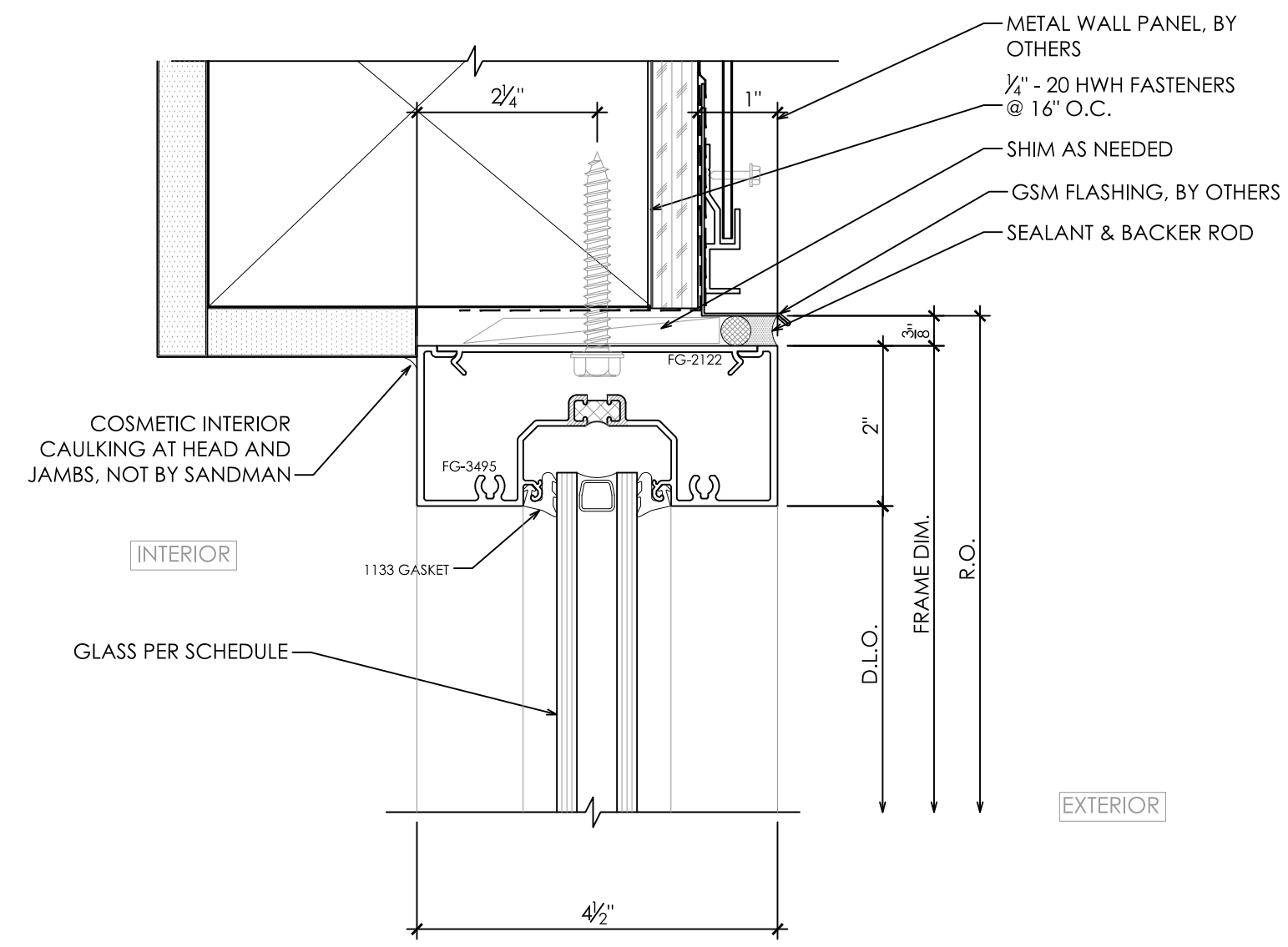

6 STOREFRONT HEAD AT METAL PANEL
SCALE: 6"=1'-0" REF: 7/A7.68

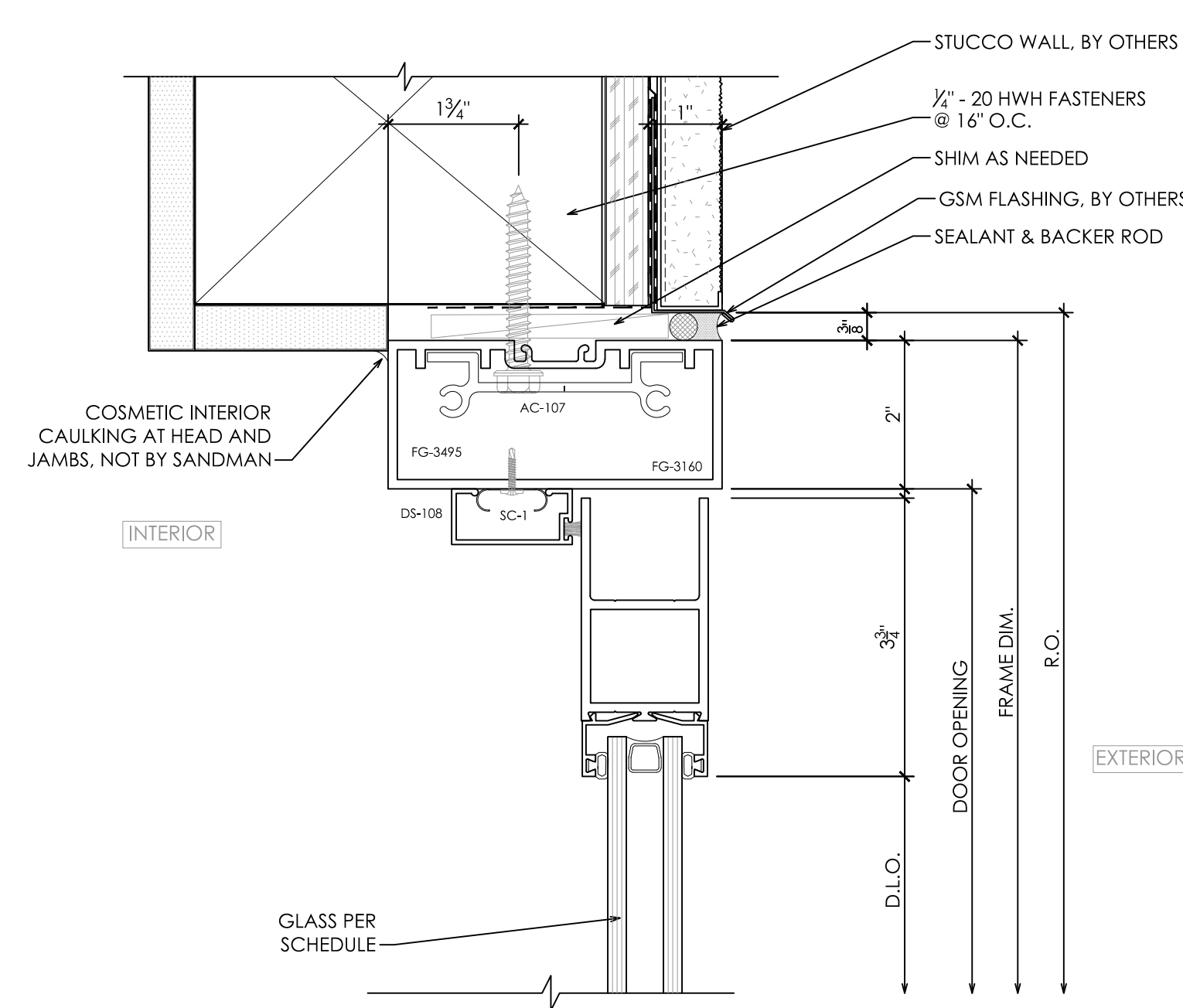

4 STOREFRONT DOOR HEAD AT STUCCO
SCALE: 6"=1'-0" REF: 3/A7.68

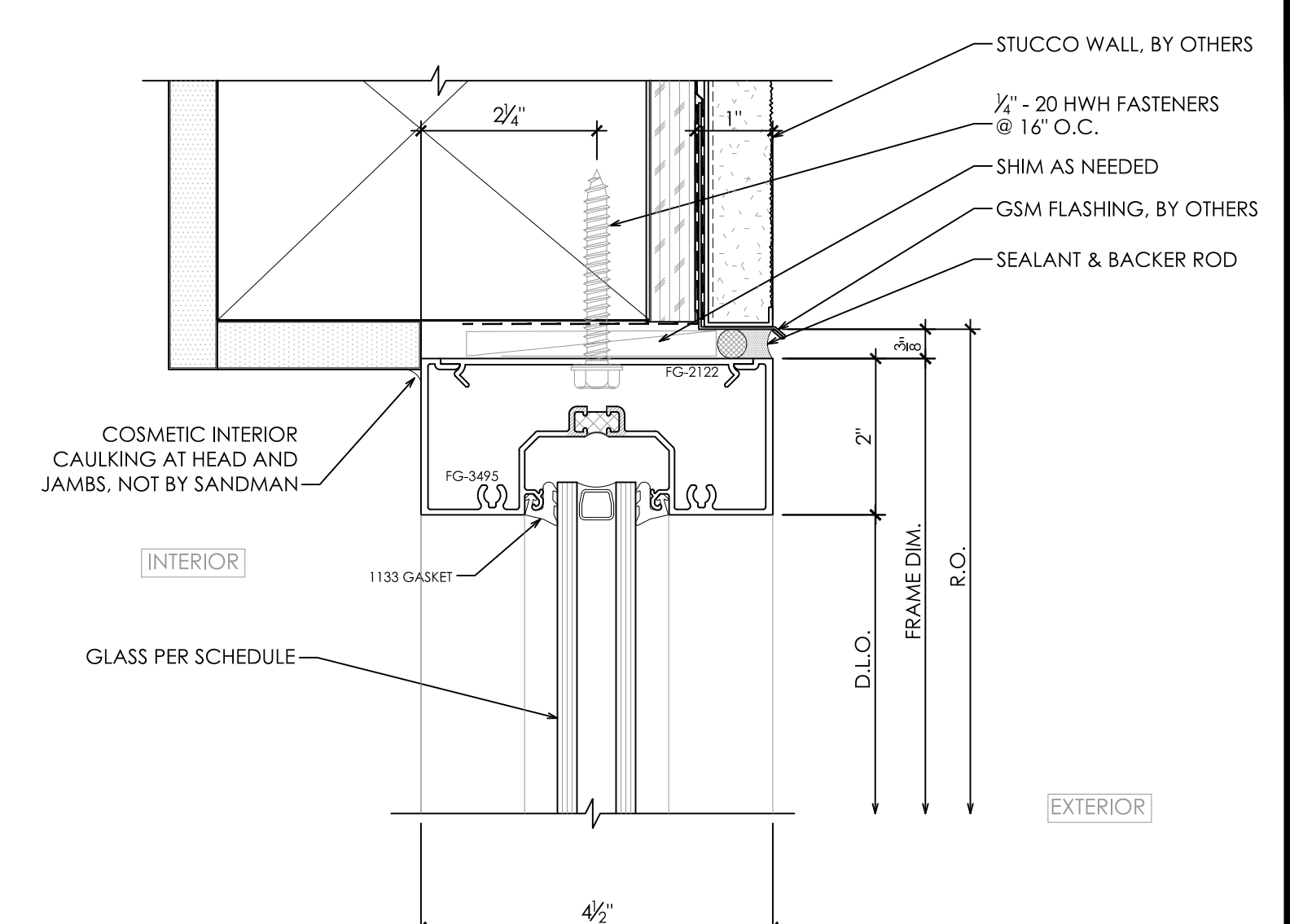

1 STOREFRONT HEAD AT STUCCO
SCALE: 6"=1'-0" REF: 3/A7.68 SIM

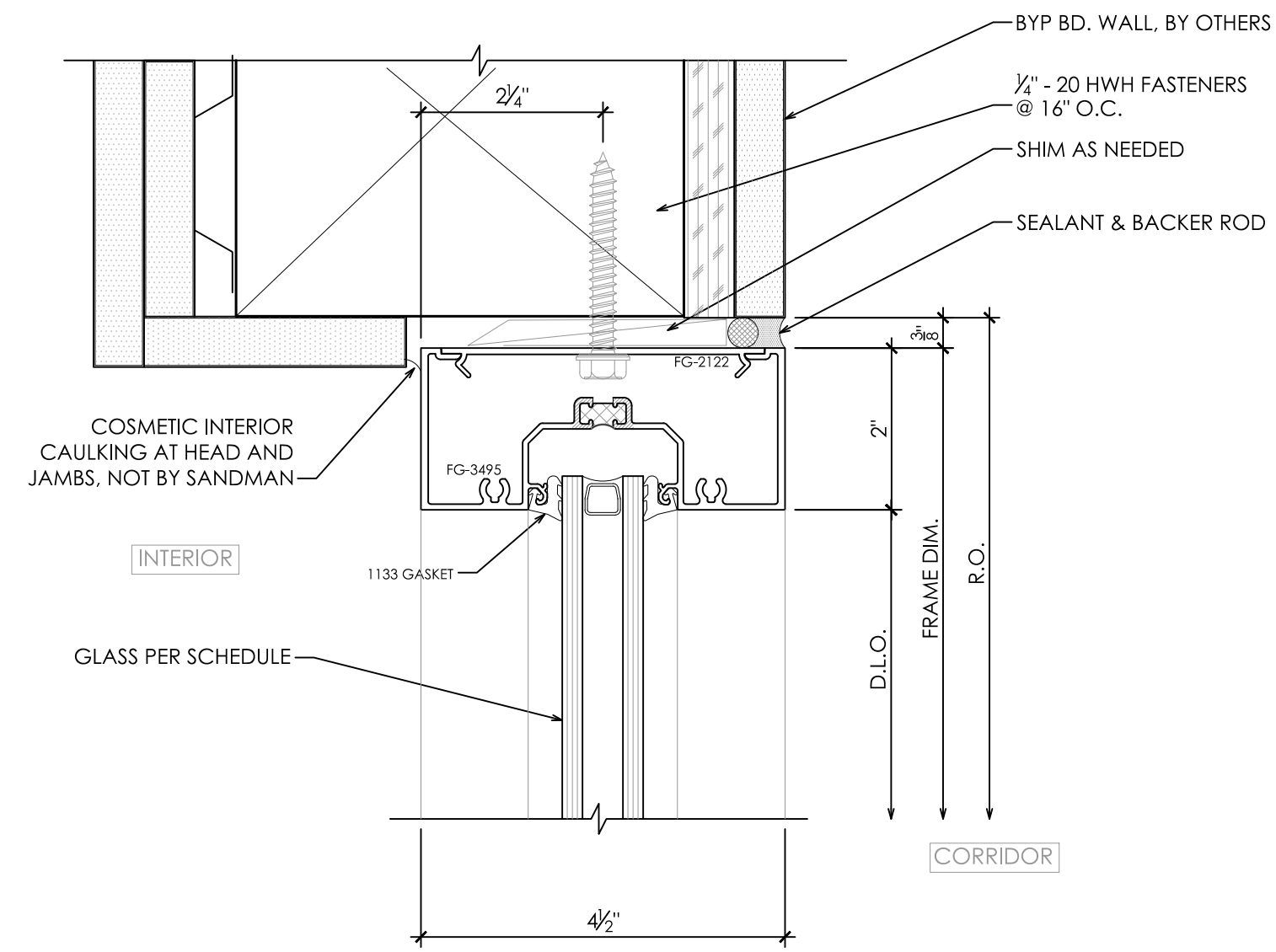

7 STOREFRONT HEAD AT INTERIOR WALL
SCALE: 6"=1'-0" REF: 6/A7.07 SIM

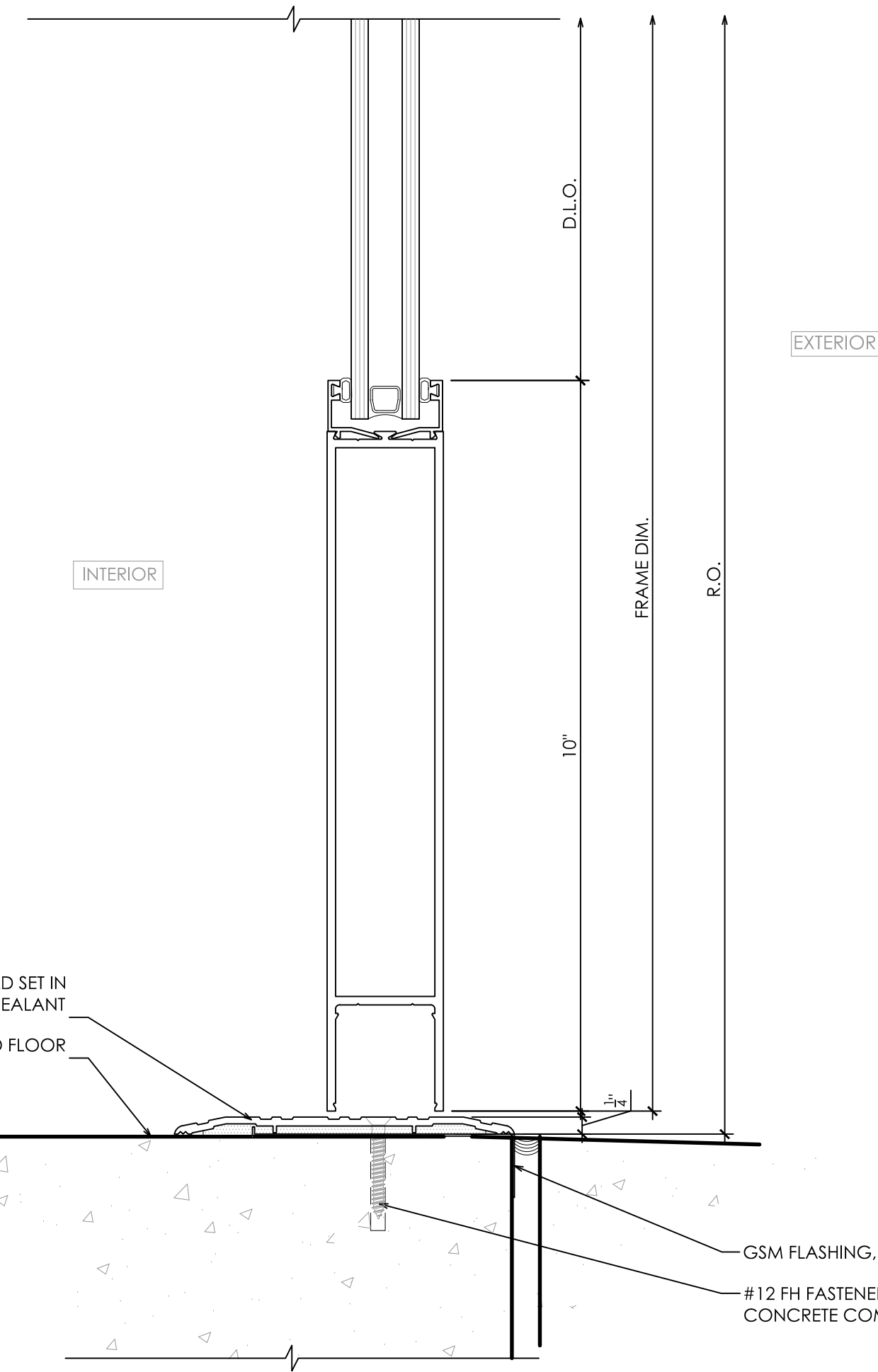

5 STOREFRONT DOOR SILL AT SLAB
SCALE: 6"=1'-0" REF:

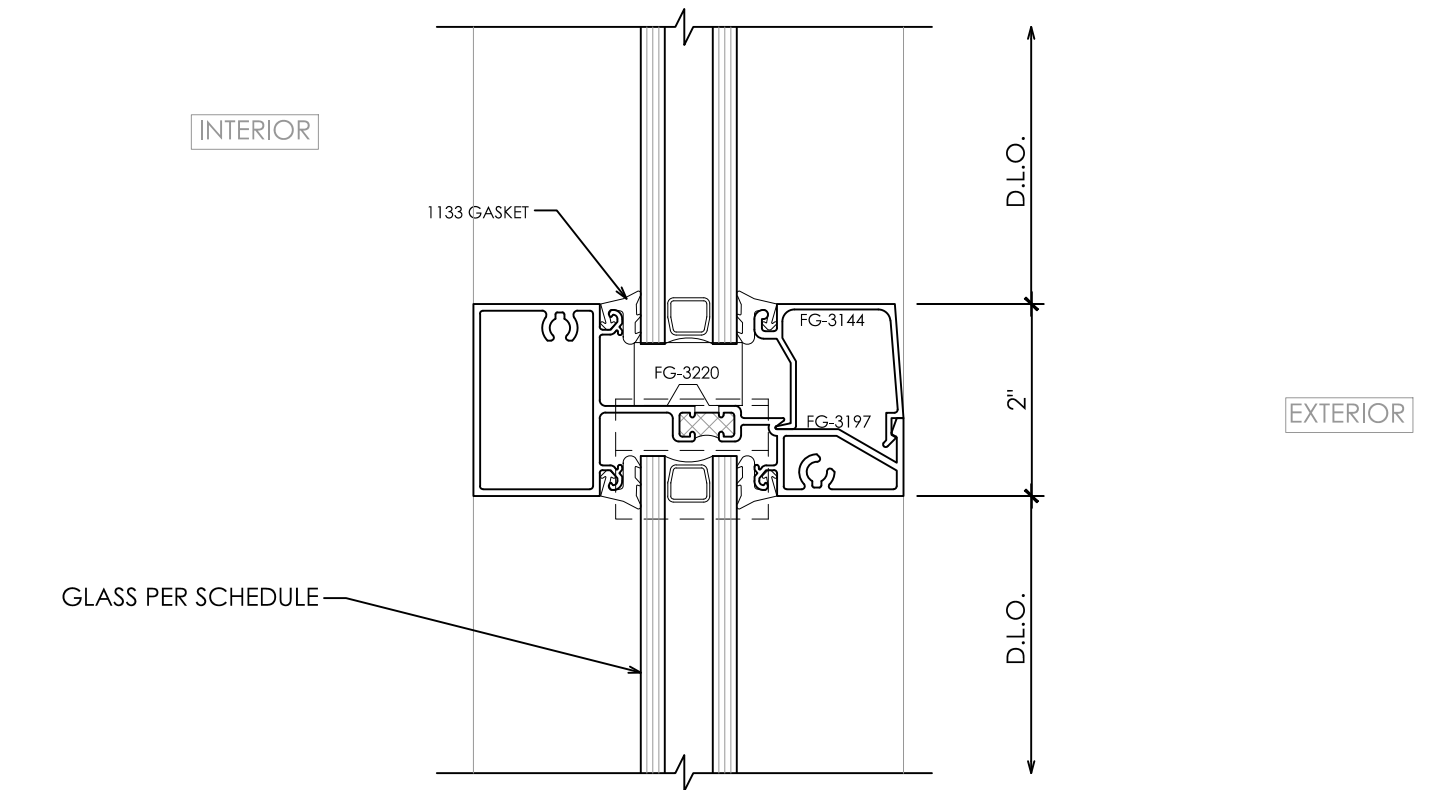

2 STOREFRONT TYP. HORIZONTAL
SCALE: 6"=1'-0" REF:

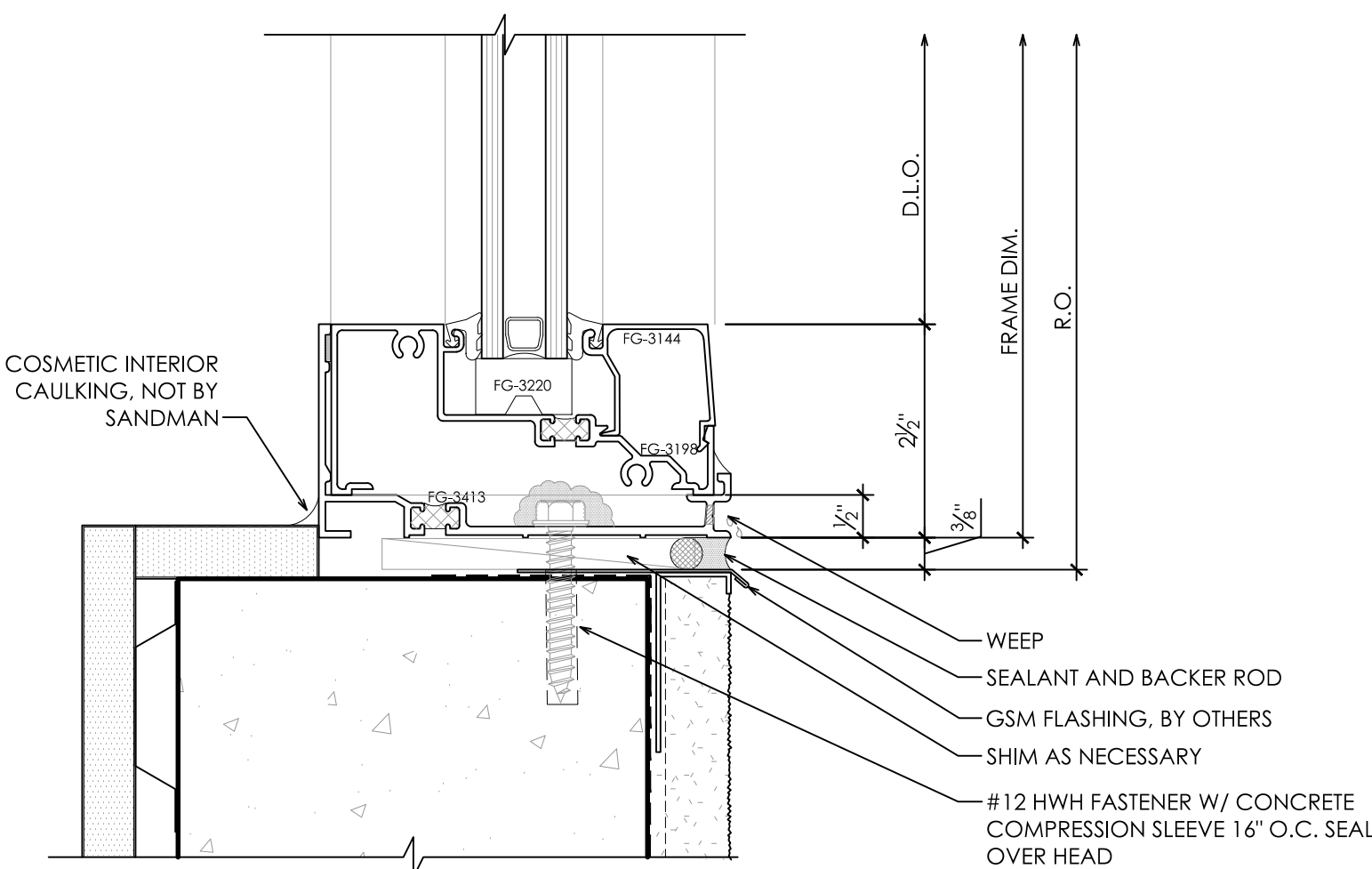

9 STOREFRONT SILL CONCRETE WALL
SCALE: 6"=1'-0" REF: 5/A7.68

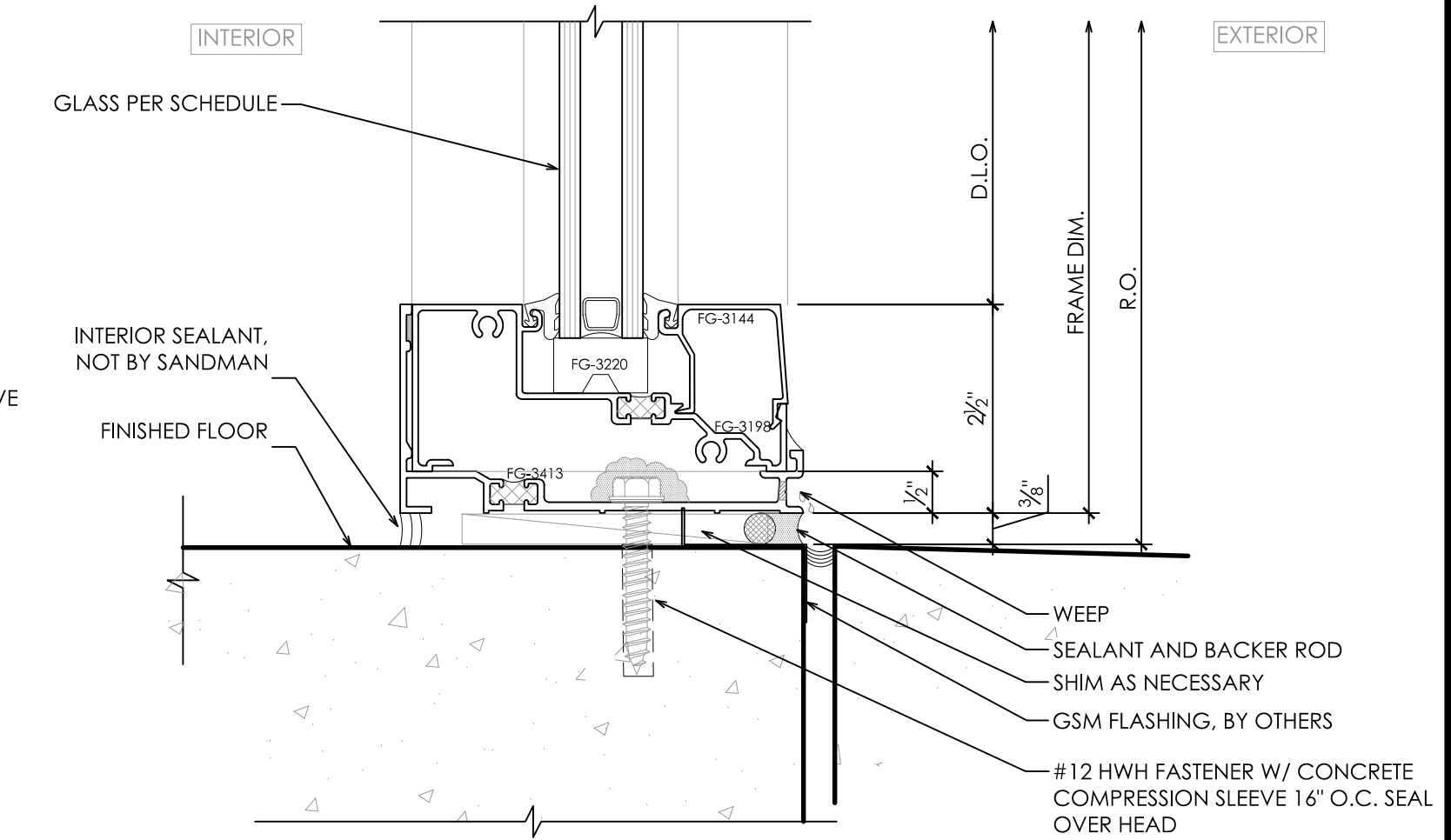

3 STOREFRONT SILL AT SLAB
SCALE: 6"=1'-0" REF:

2.20.18 - ARCHITECT / GC COMMENTS

REVISION HISTORY

STOREFRONT DETAILS

PROJECT NO. ____
SCALE 6"=1'-0"
DATE 1/22/18
DRAWN DJD

W5.00

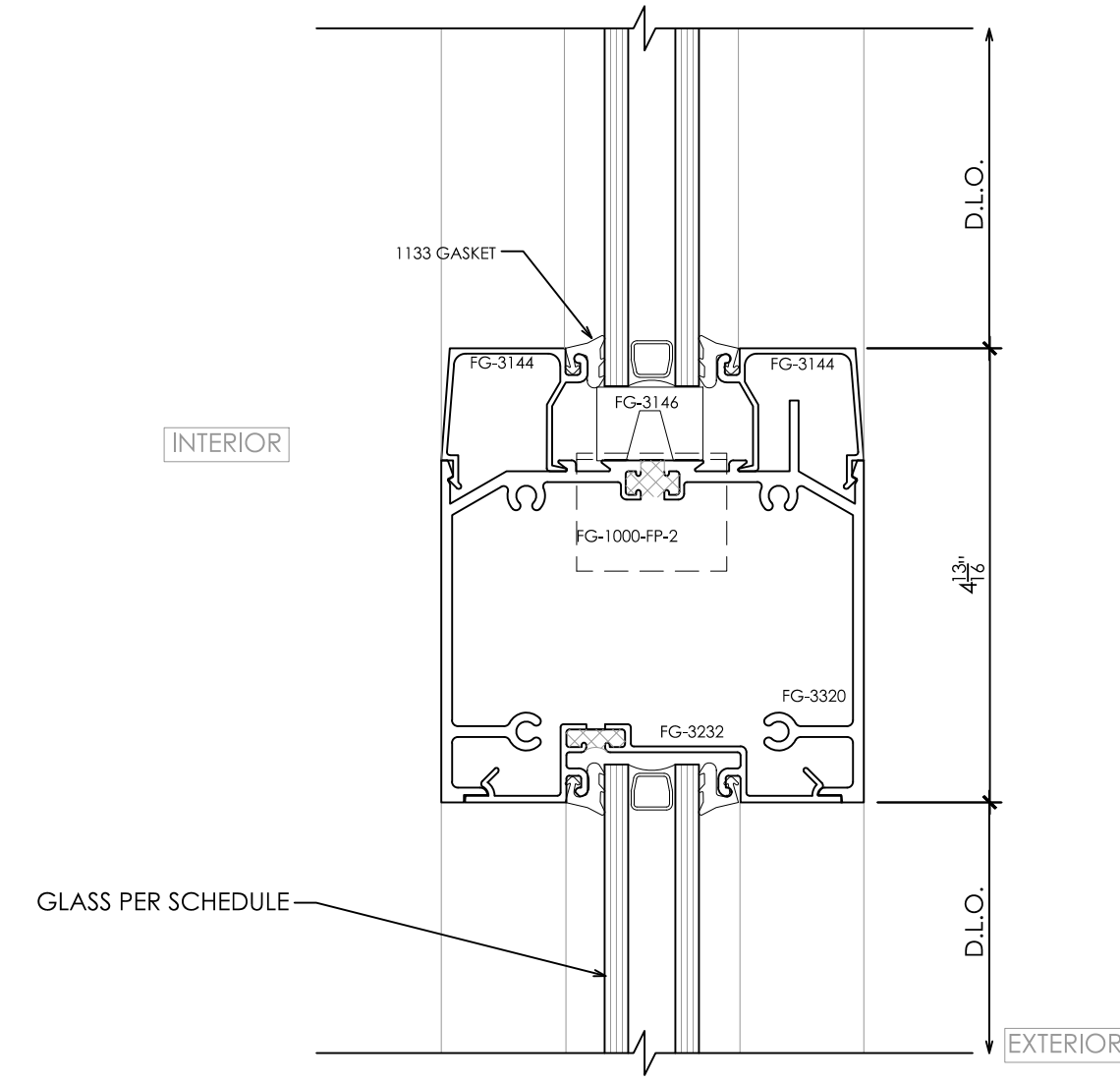

5 STOREFRONT HORIZONTAL
SCALE: 6"=1'-0" REF:

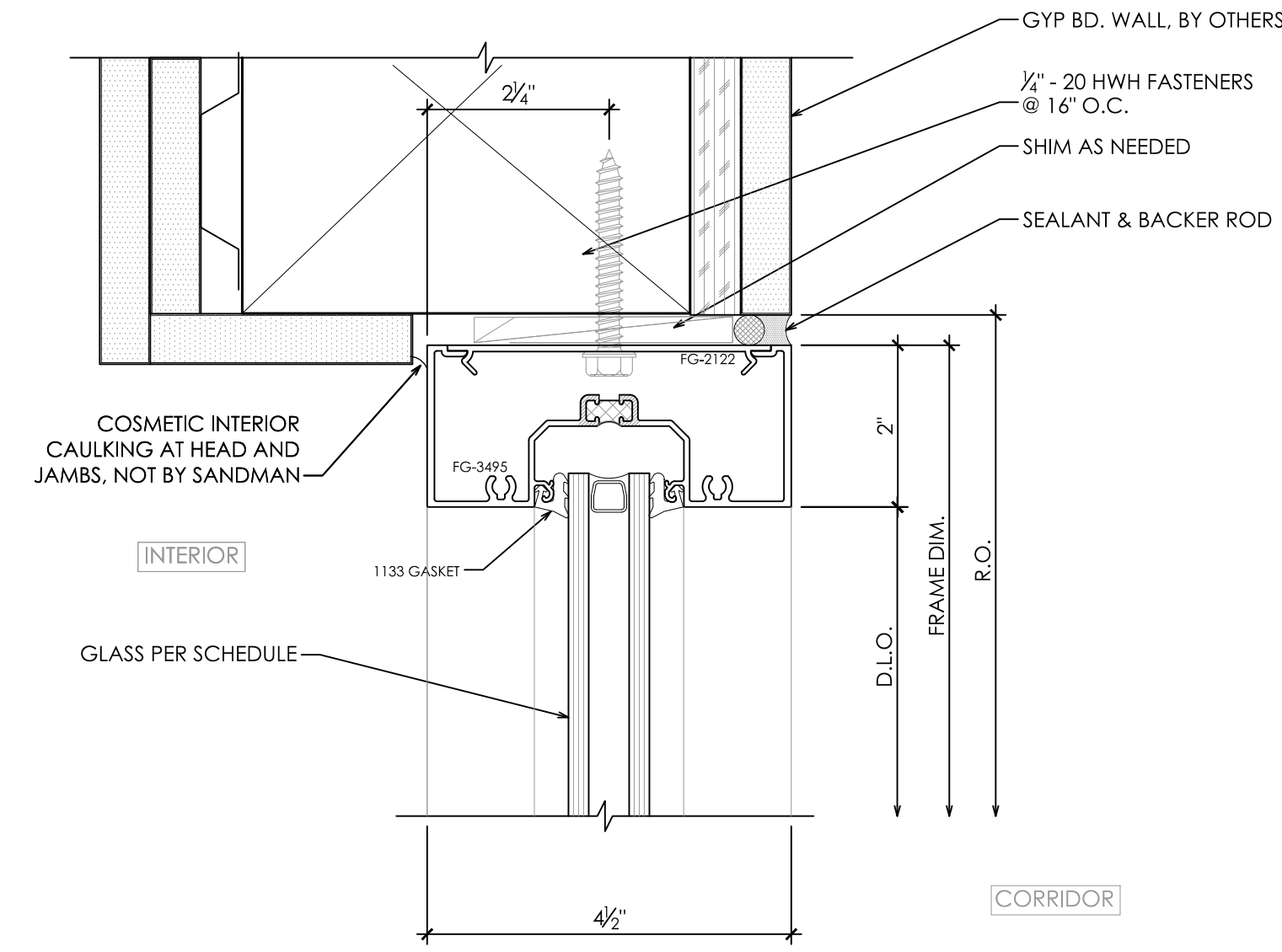

3 STOREFRONT HEAD AT CORRIDOR WALL
SCALE: 6"=1'-0" REF: 6/A7.07 SIM

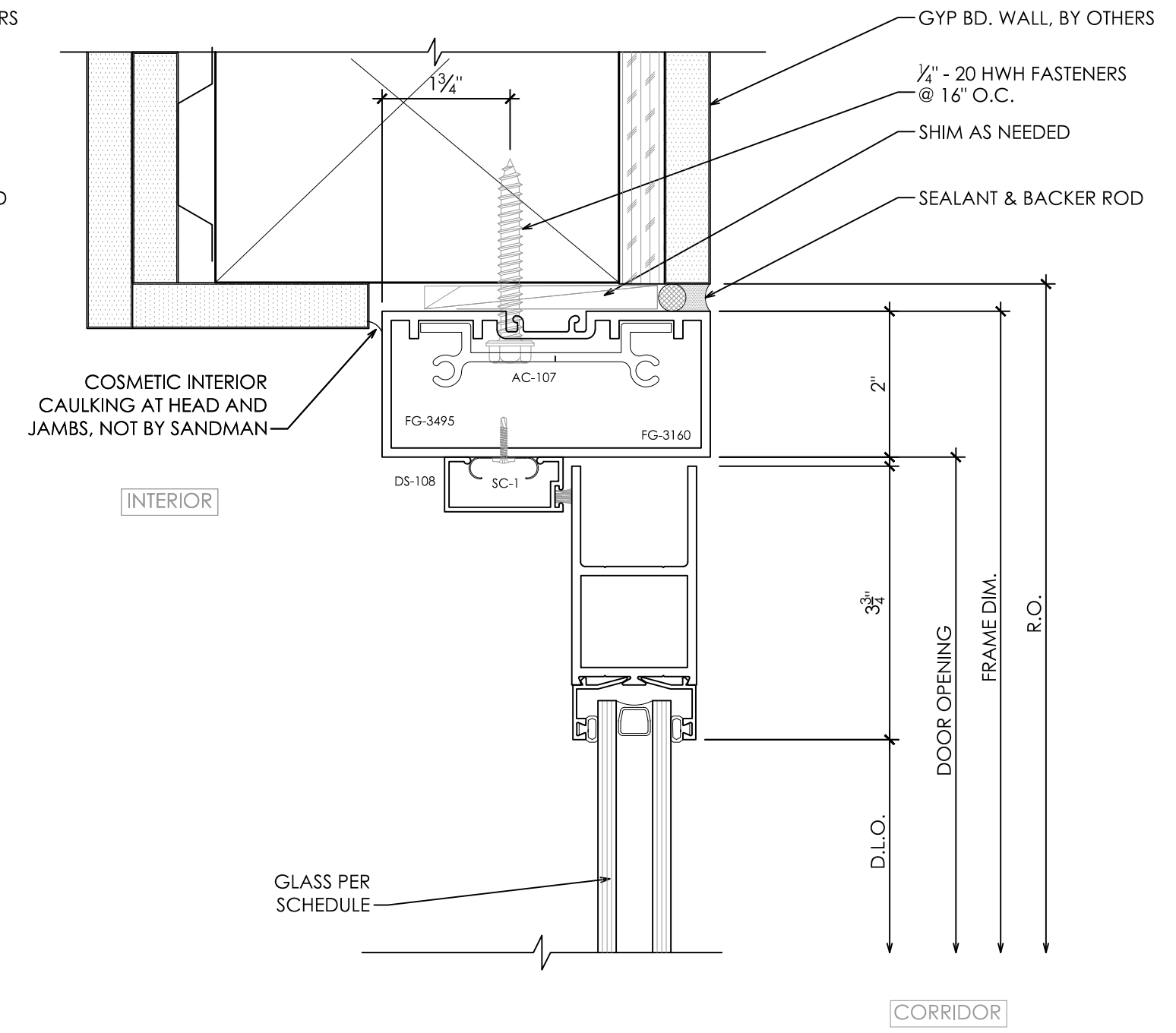

1 STOREFRONT DOOR HEAD AT INTERIOR WALL
SCALE: 6"=1'-0" REF: 6/A7.07 SIM

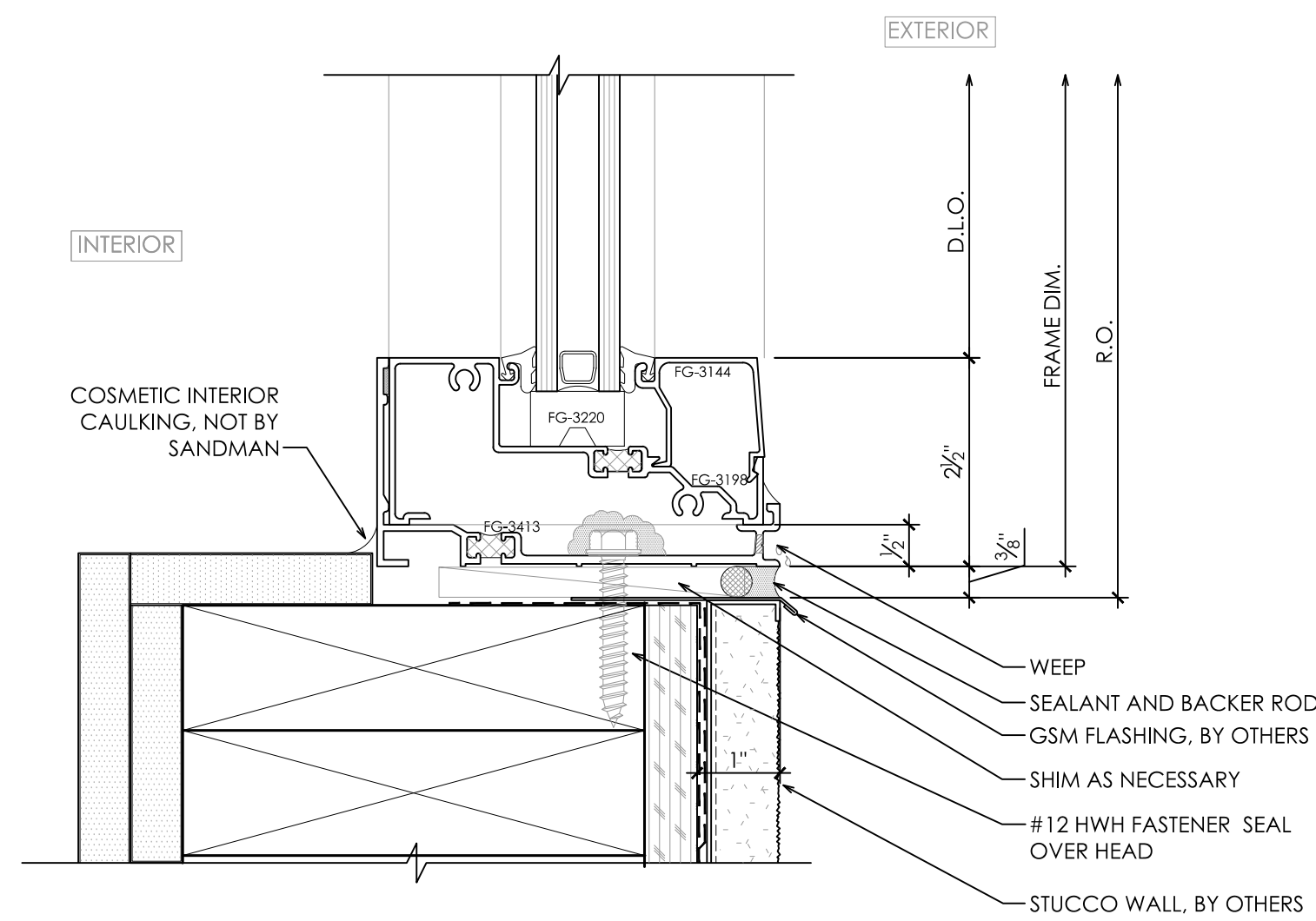

6 STOREFRONT SILL AT STUCCO WALL
SCALE: 6"=1'-0" REF: 4/A7.68 SIM

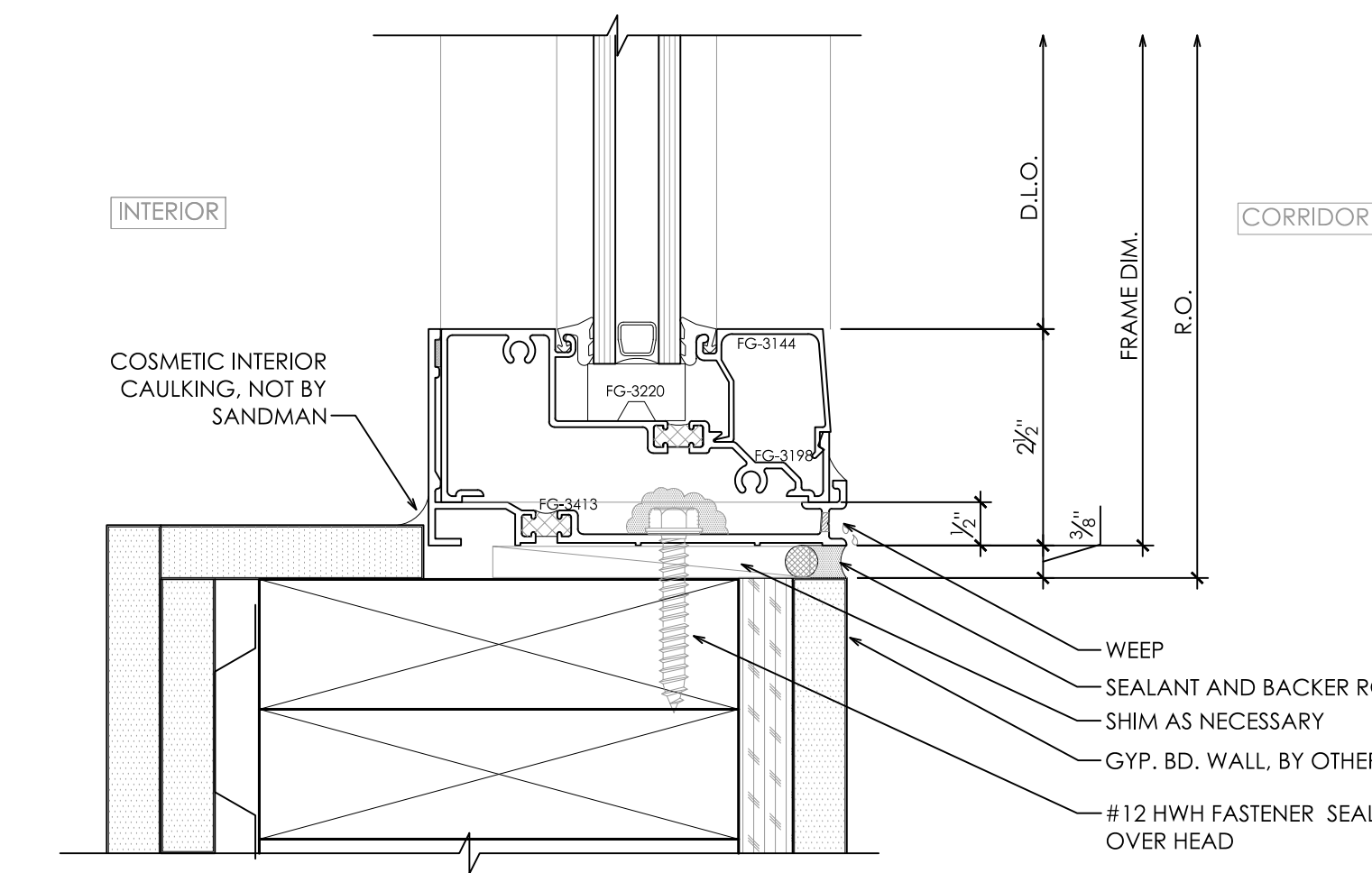

4 STOREFRONT SILL AT CORRIDOR WALL
SCALE: 6"=1'-0" REF:

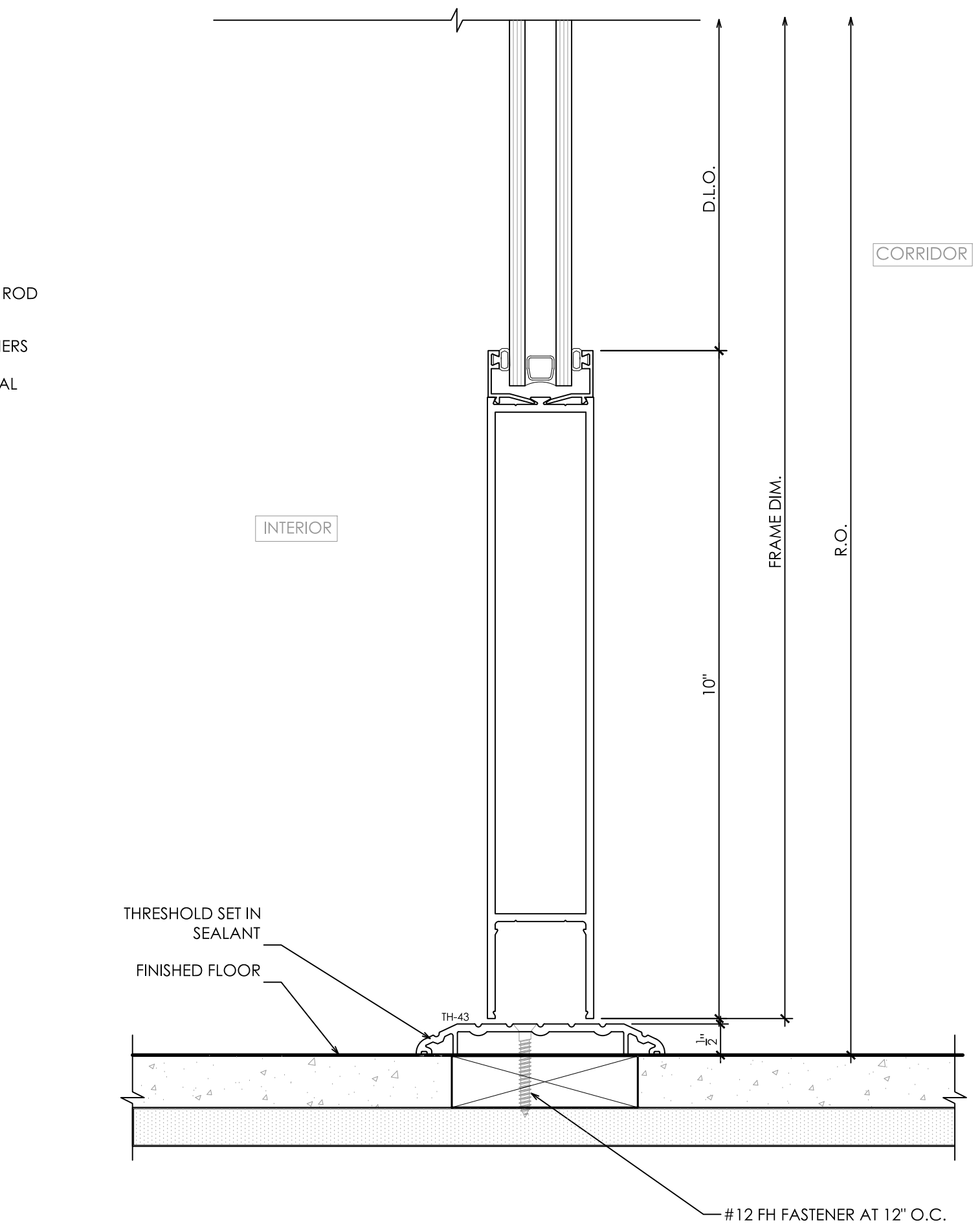

2 STOREFRONT DOOR SILL AT CORRIDOR
SCALE: 6"=1'-0" REF: 9/A7.60

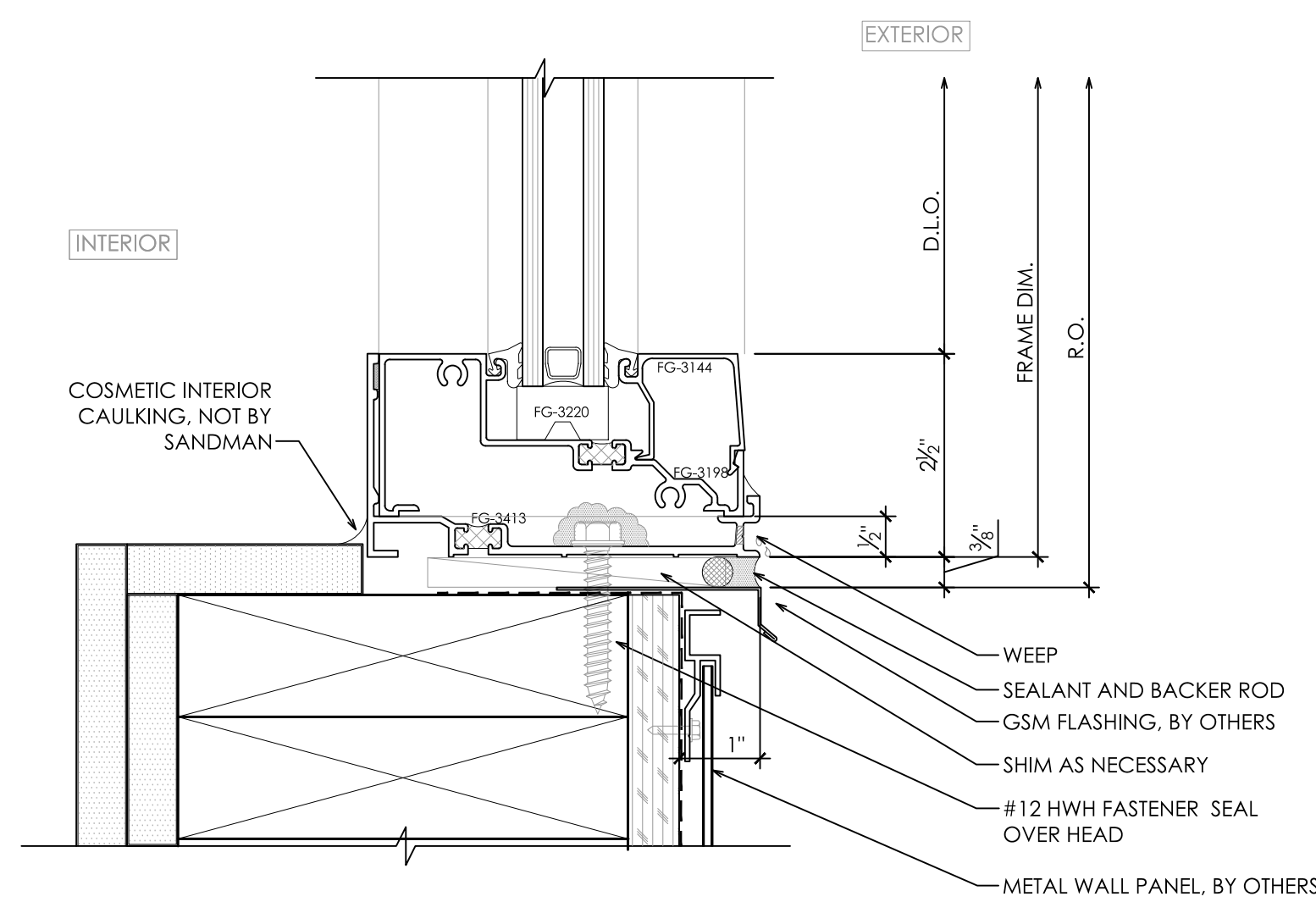

7 STOREFRONT SILL AT METAL PANEL WALL
SCALE: 6"=1'-0" REF: 7/A7.68 SIM

▲	2.20.18 - ARCHITECT / GC COMMENTS
▲	
▲	
▲	
▲	
▲	
▲	

REVISION HISTORY

STOREFRONT DETAILS

PROJECT NO.	----
SCALE	6"=1'-0"
DATE	1/22/18
DRAWN	DJD

W5.01

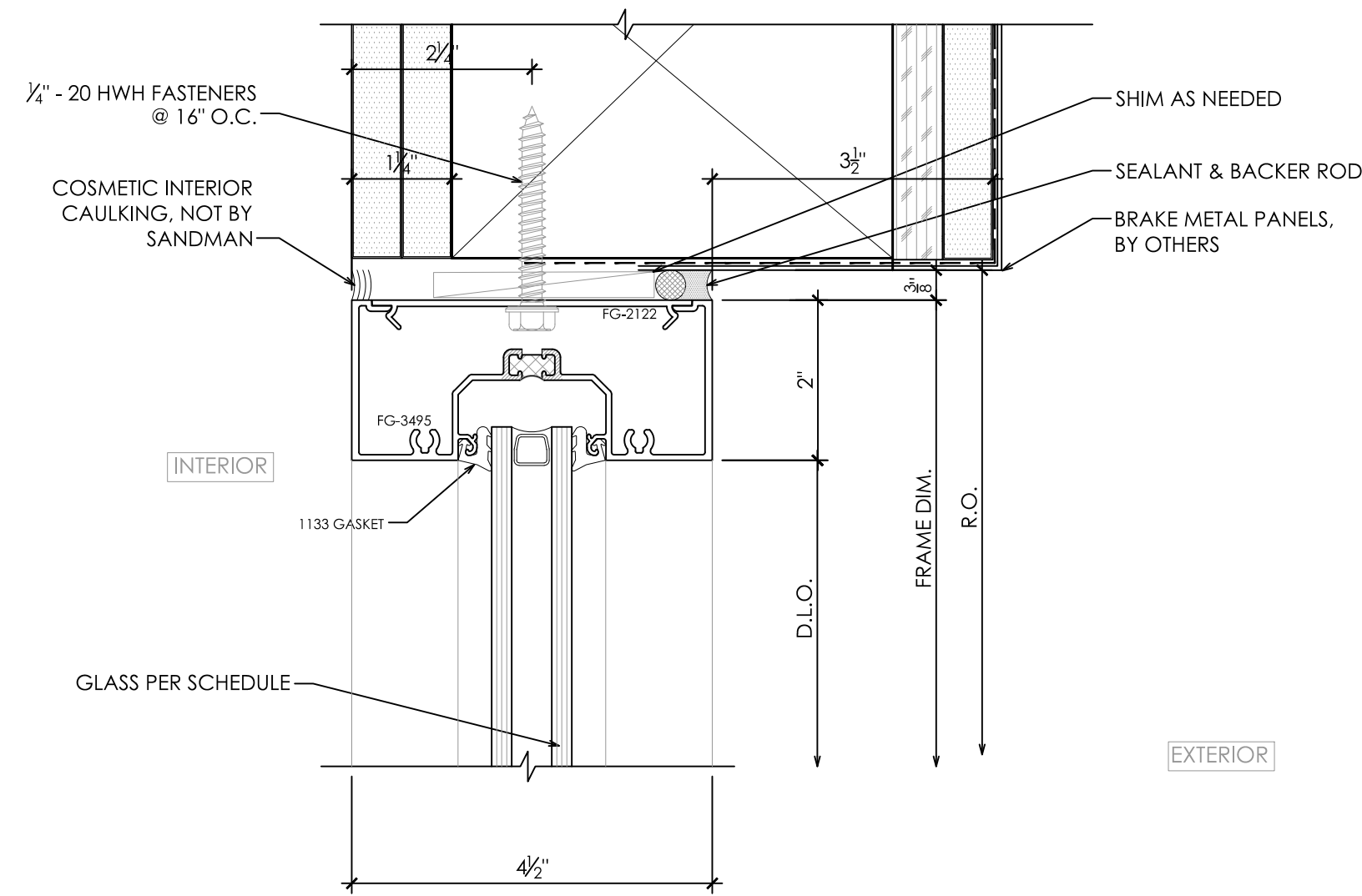

7 STOREFRONT HEAD AT BREAK METAL
SCALE: 6"=1'-0" REF:

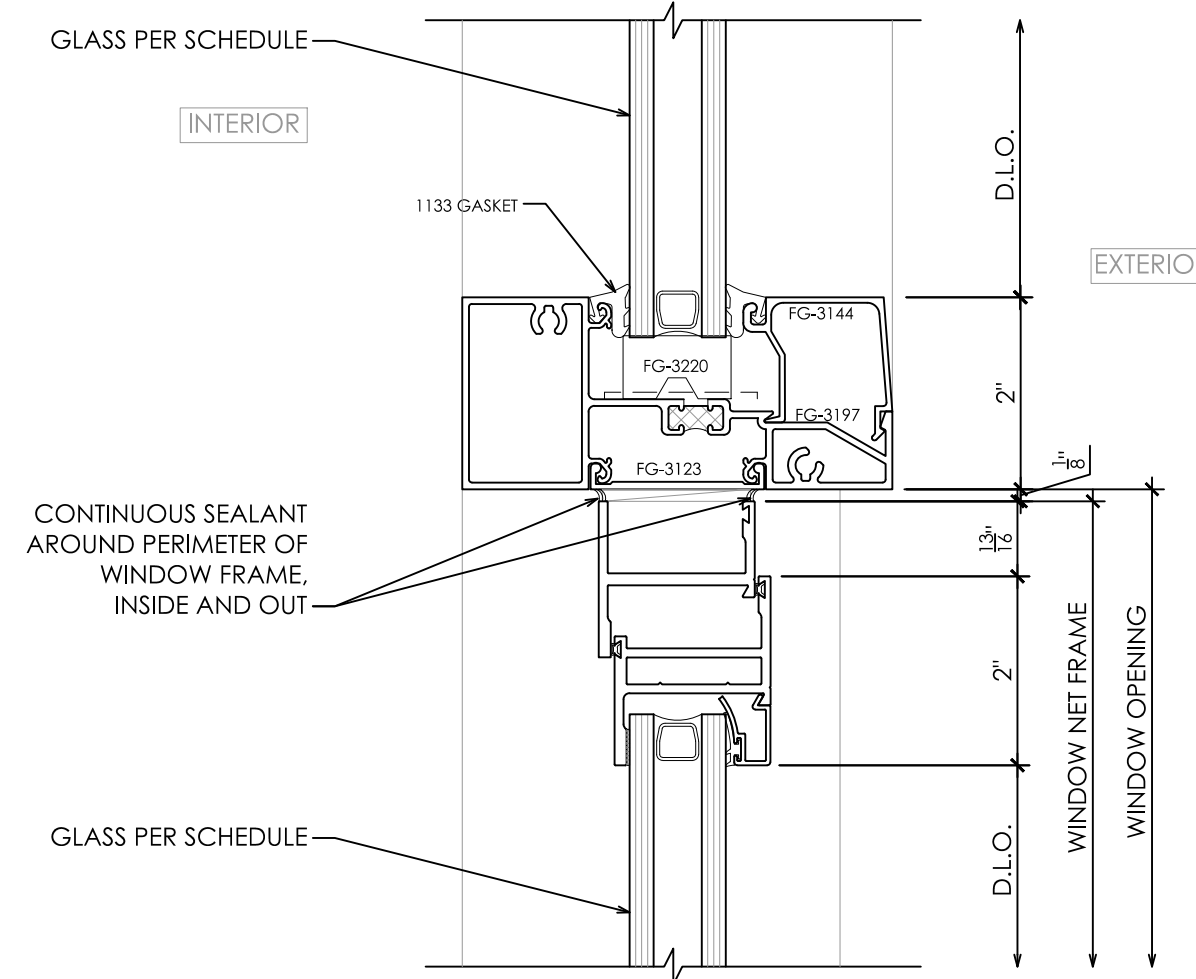

4 STOREFRONT HORIZONTAL AT WINDOW HEAD
SCALE: 6"=1'-0" REF:

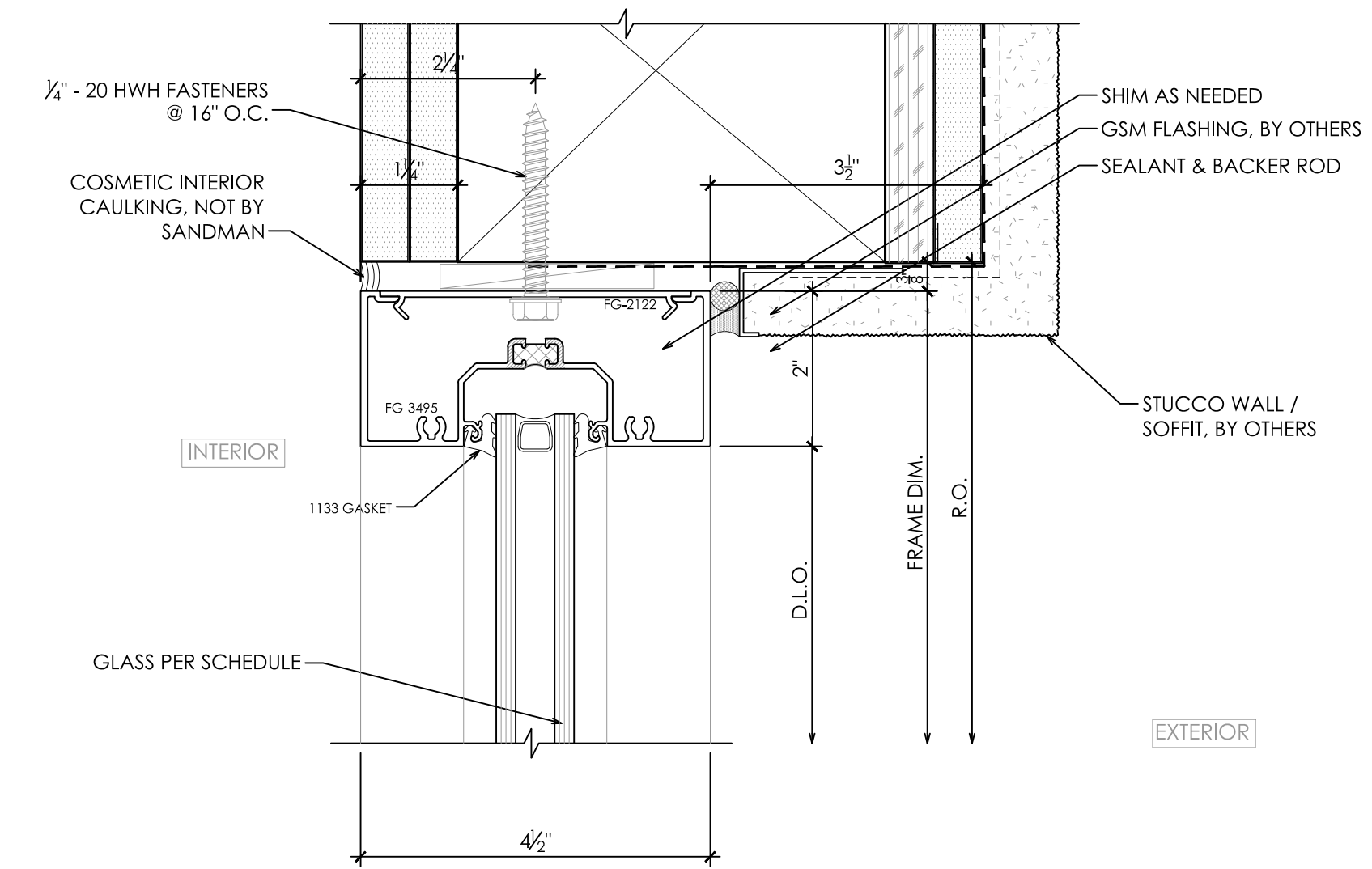

1 STOREFRONT HEAD AT STUCCO SOFFIT
SCALE: 6"=1'-0" REF: 3/A7.69

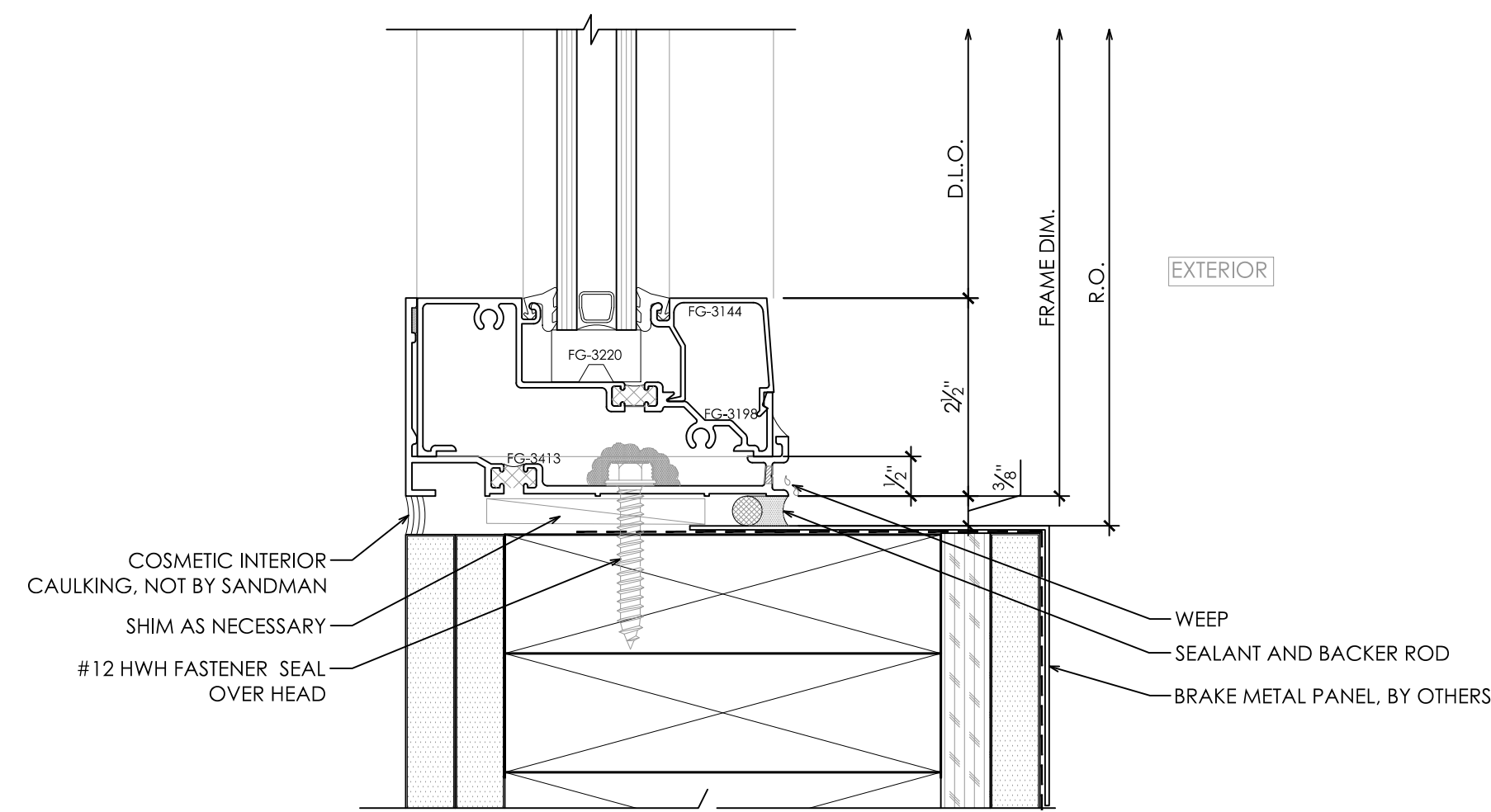

8 STOREFRONT SILL AT BREAK METAL
SCALE: 6"=1'-0" REF:

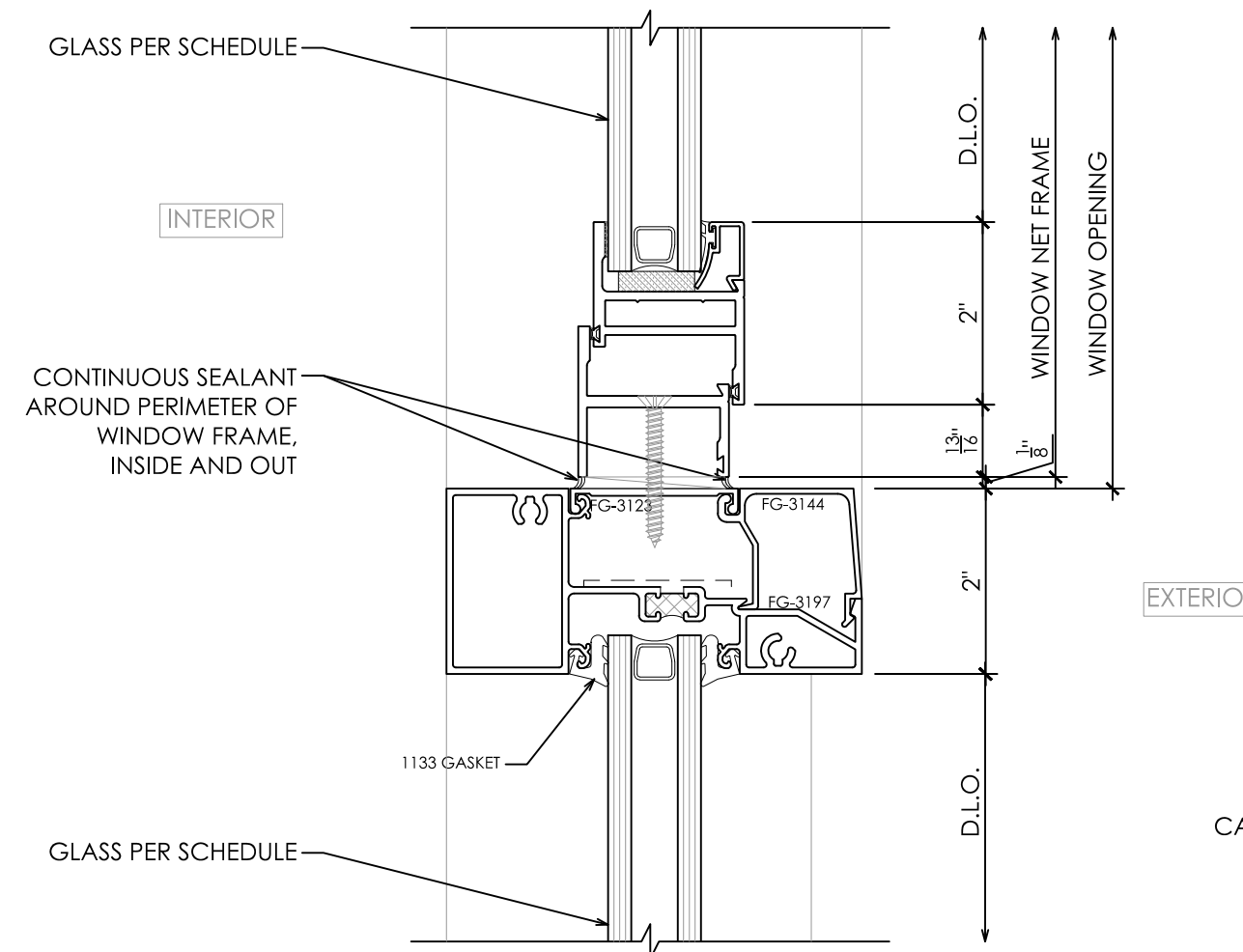

5 STOREFRONT HORIZONTAL AT WINDOW SILL
SCALE: 6"=1'-0" REF:

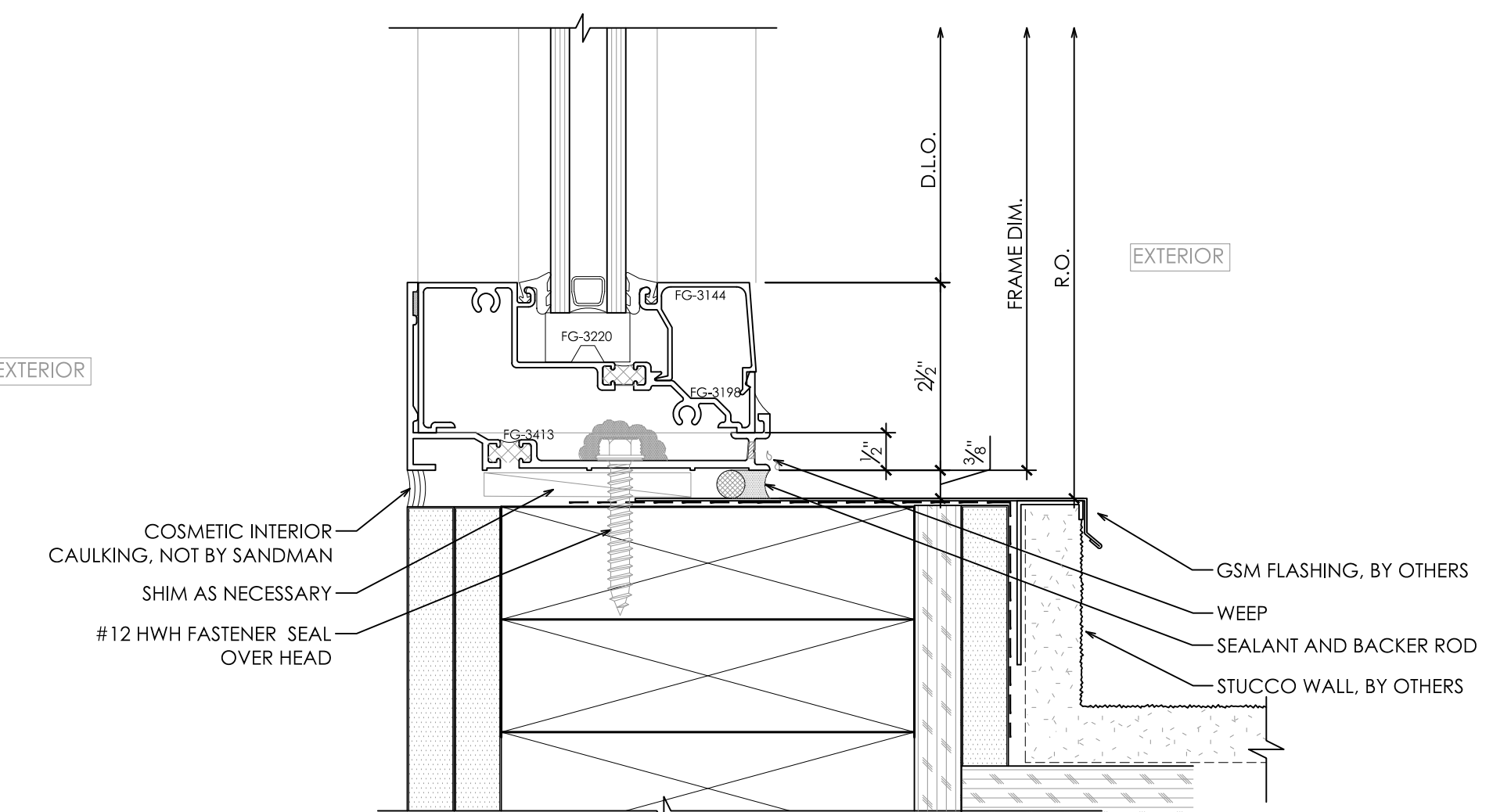

2 STOREFRONT SILL AT STUCCO
SCALE: 6"=1'-0" REF: 5/A7.69

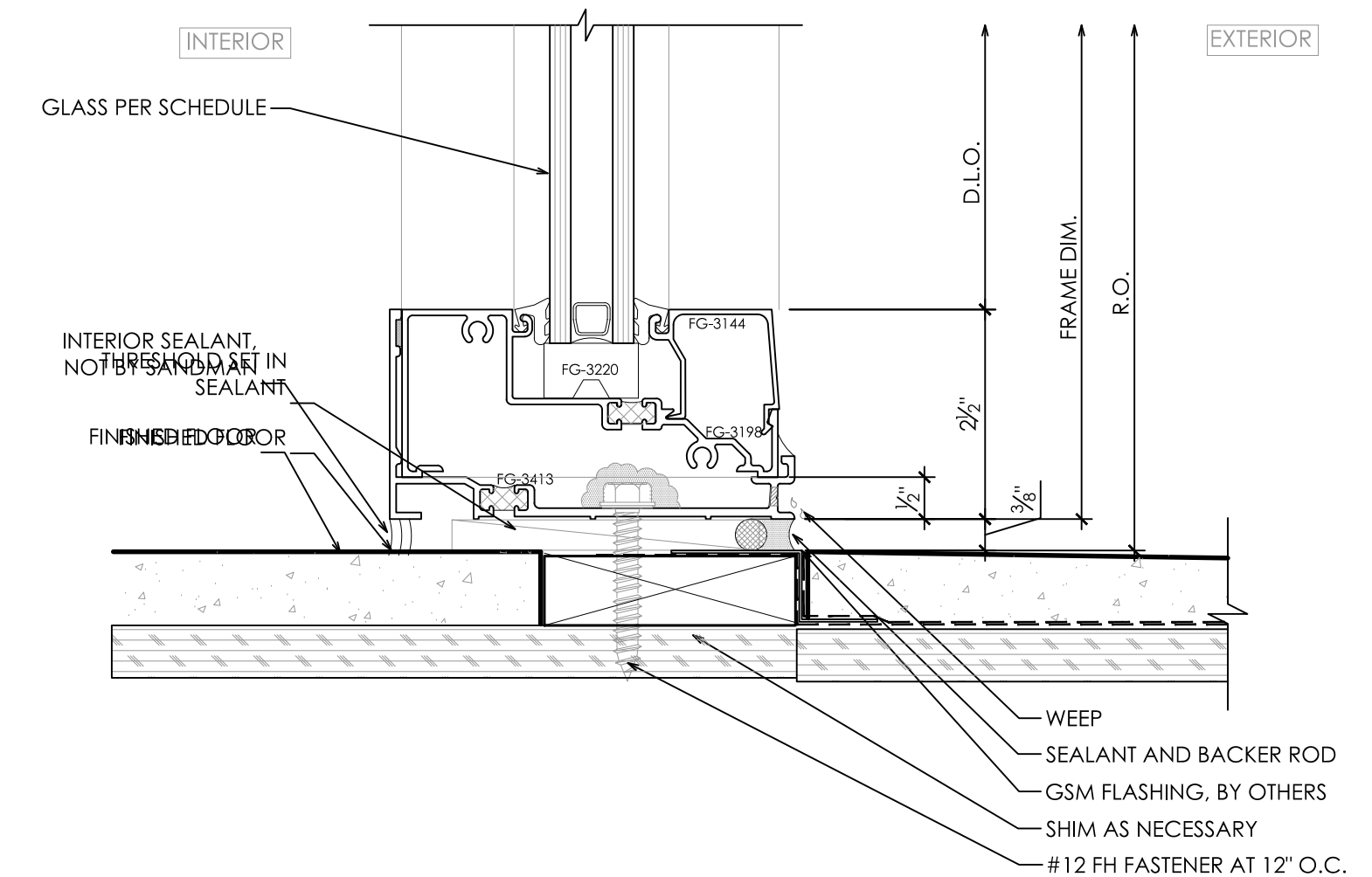

3 STOREFRONT SILL AT UNIT A1-B
SCALE: 6"=1'-0" REF: 2/A7.53

2.20.18 - ARCHITECT / GC COMMENTS

REVISION HISTORY

STOREFRONT DETAILS

PROJECT NO. ____
SCALE 6"=1'-0"
DATE 1/22/18
DRAWN DJD

W5.02

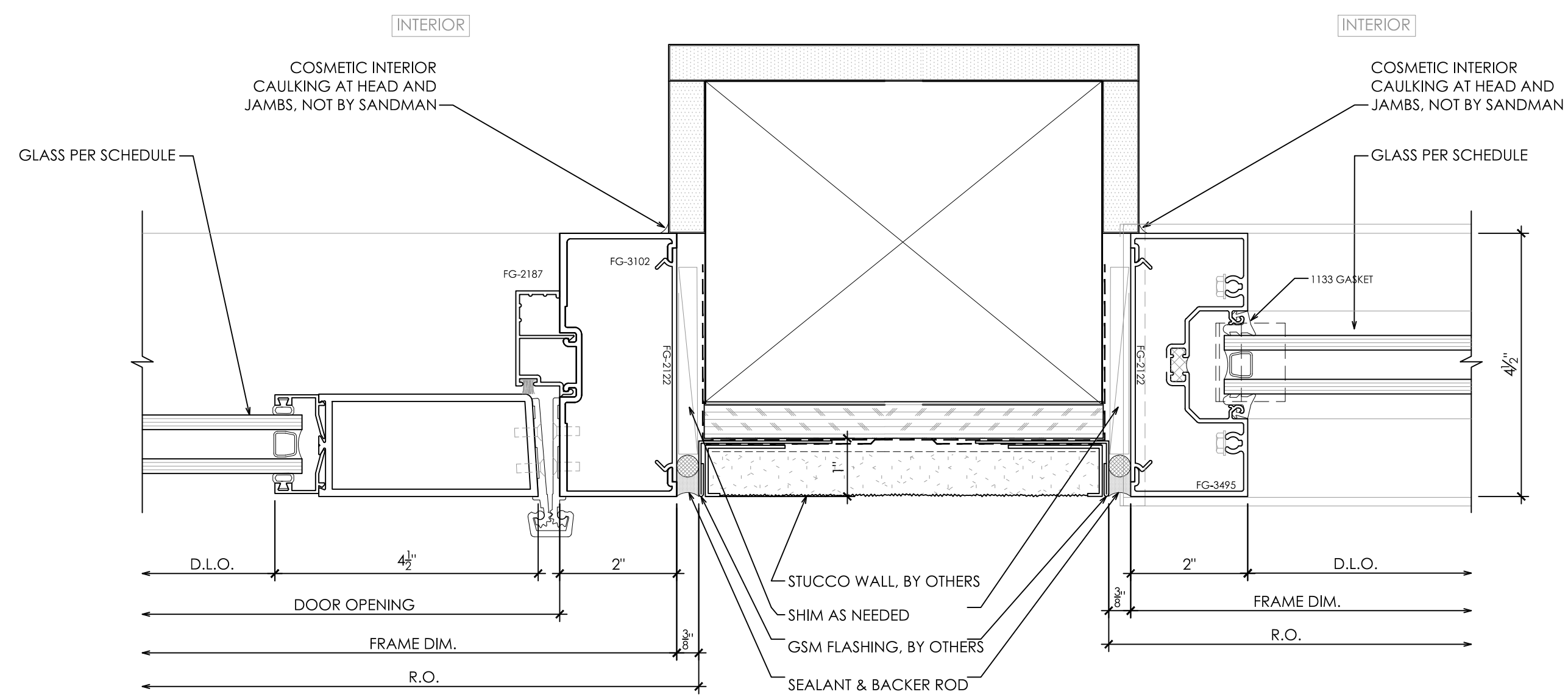

7 STOREFRONT DOOR JAMB AT STUCCO
SCALE: 6"=1'-0" REF: 2/A7.68 SIM

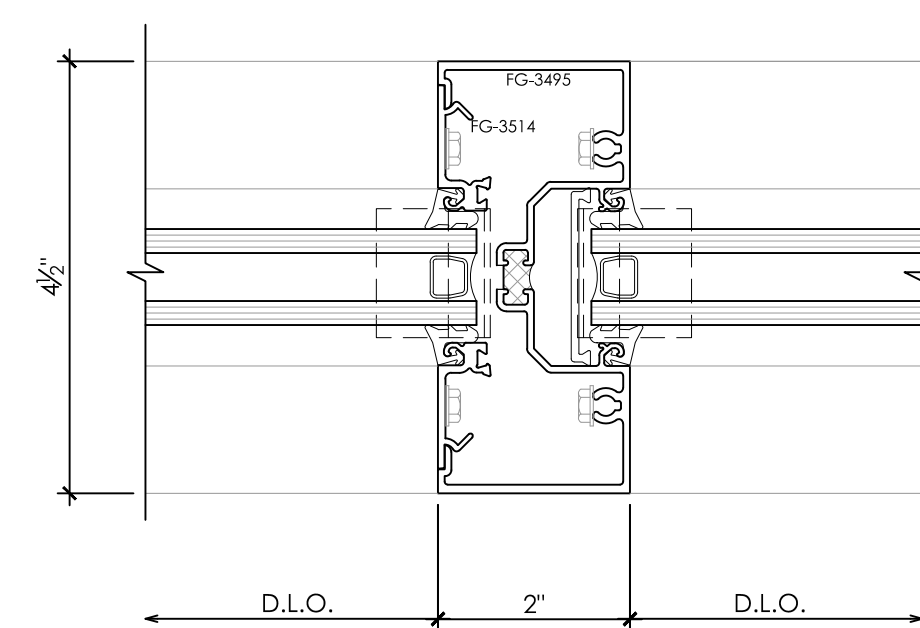

4 STOREFRONT TYP. VERTICAL
SCALE: 6"=1'-0" REF:

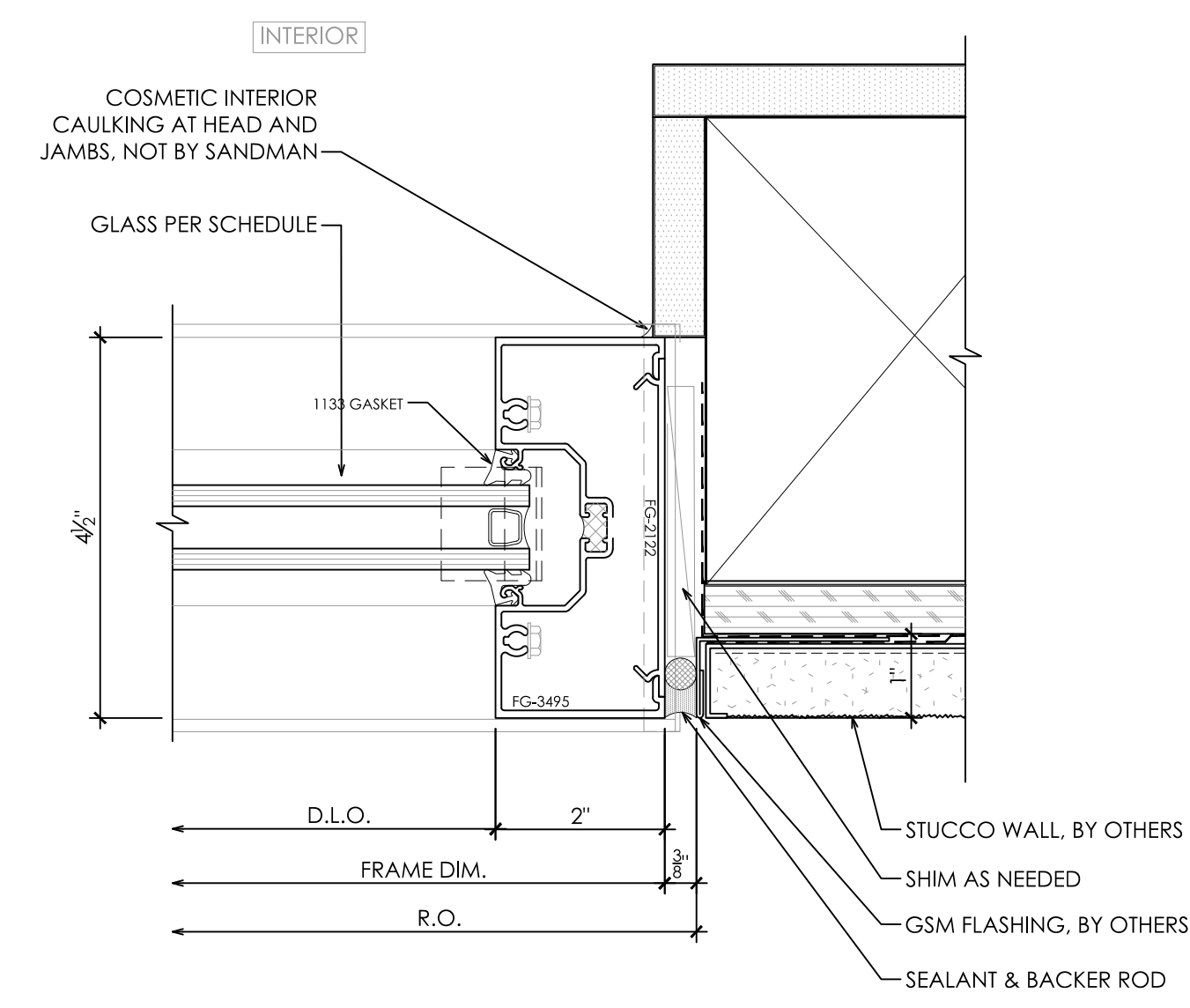

1 STOREFRONT JAMB AT STUCCO
SCALE: 6"=1'-0" REF: 2/A7.68 SIM

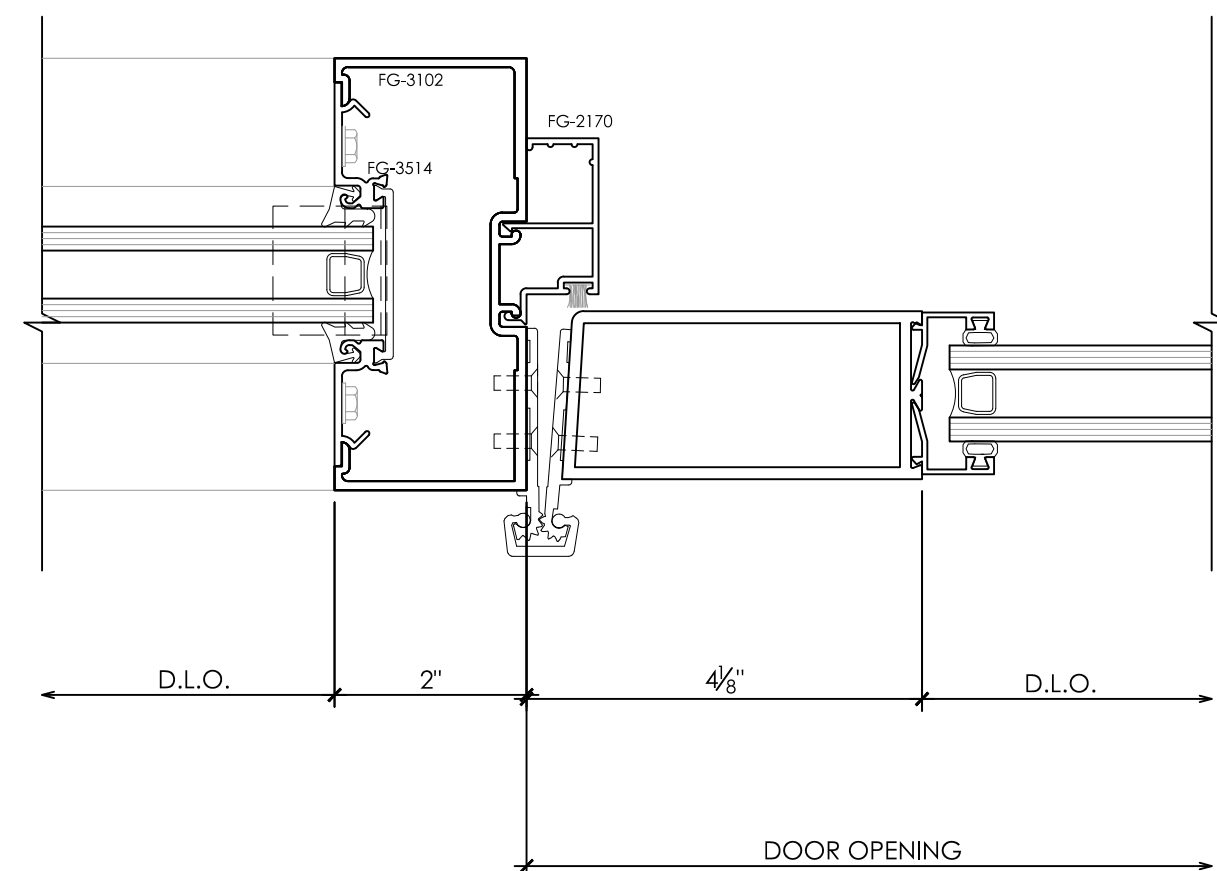

8 STOREFRONT DOOR JAMB AT SIDELITE
SCALE: 6"=1'-0" REF:

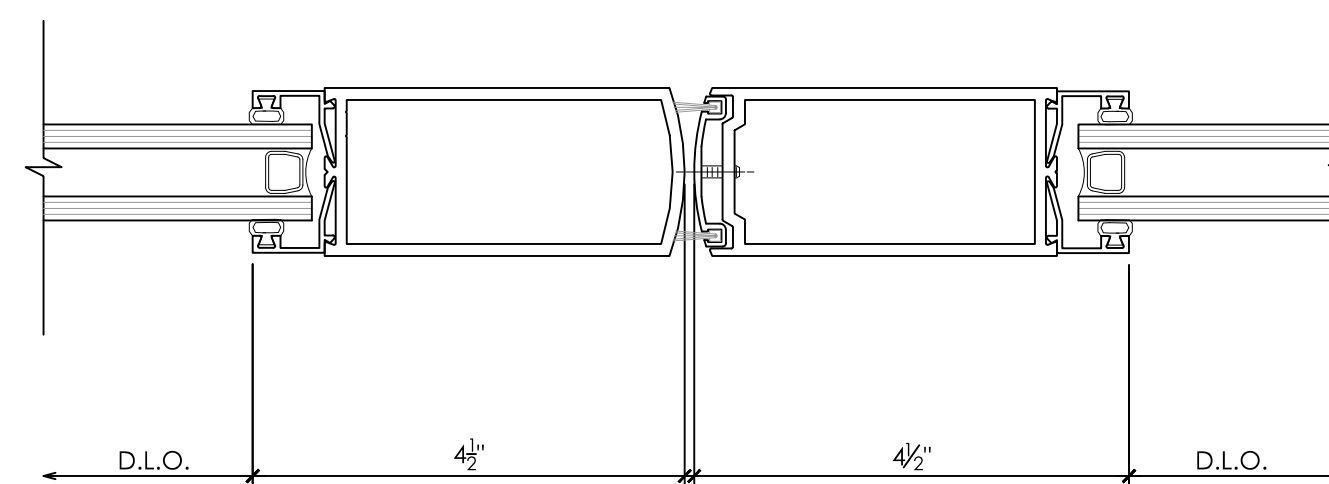

5 DOOR MEETING STILES
SCALE: 6"=1'-0" REF:

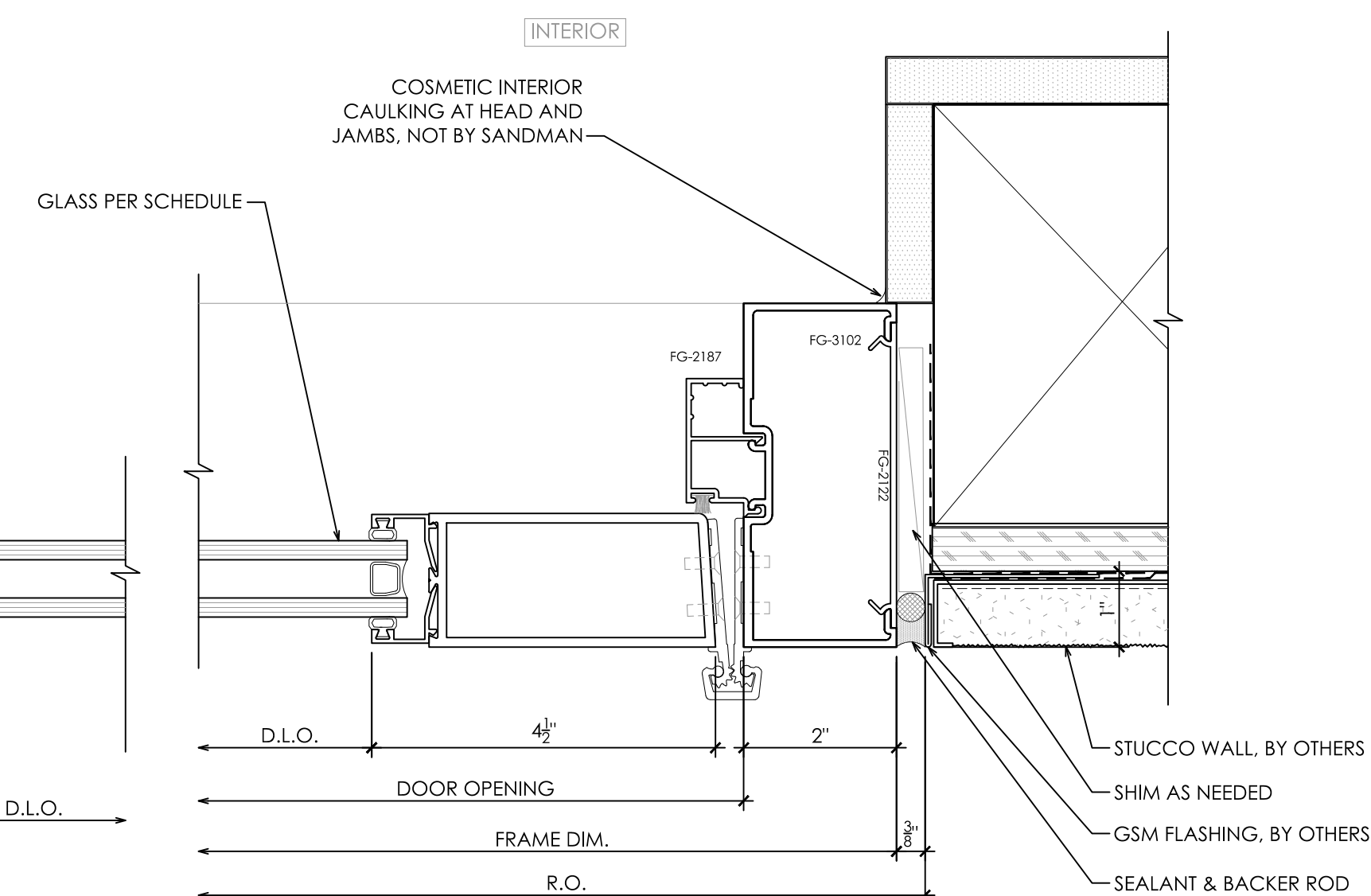

2 STOREFRONT DOOR JAMB AT STUCCO
SCALE: 6"=1'-0" REF: 2/A7.68 SIM

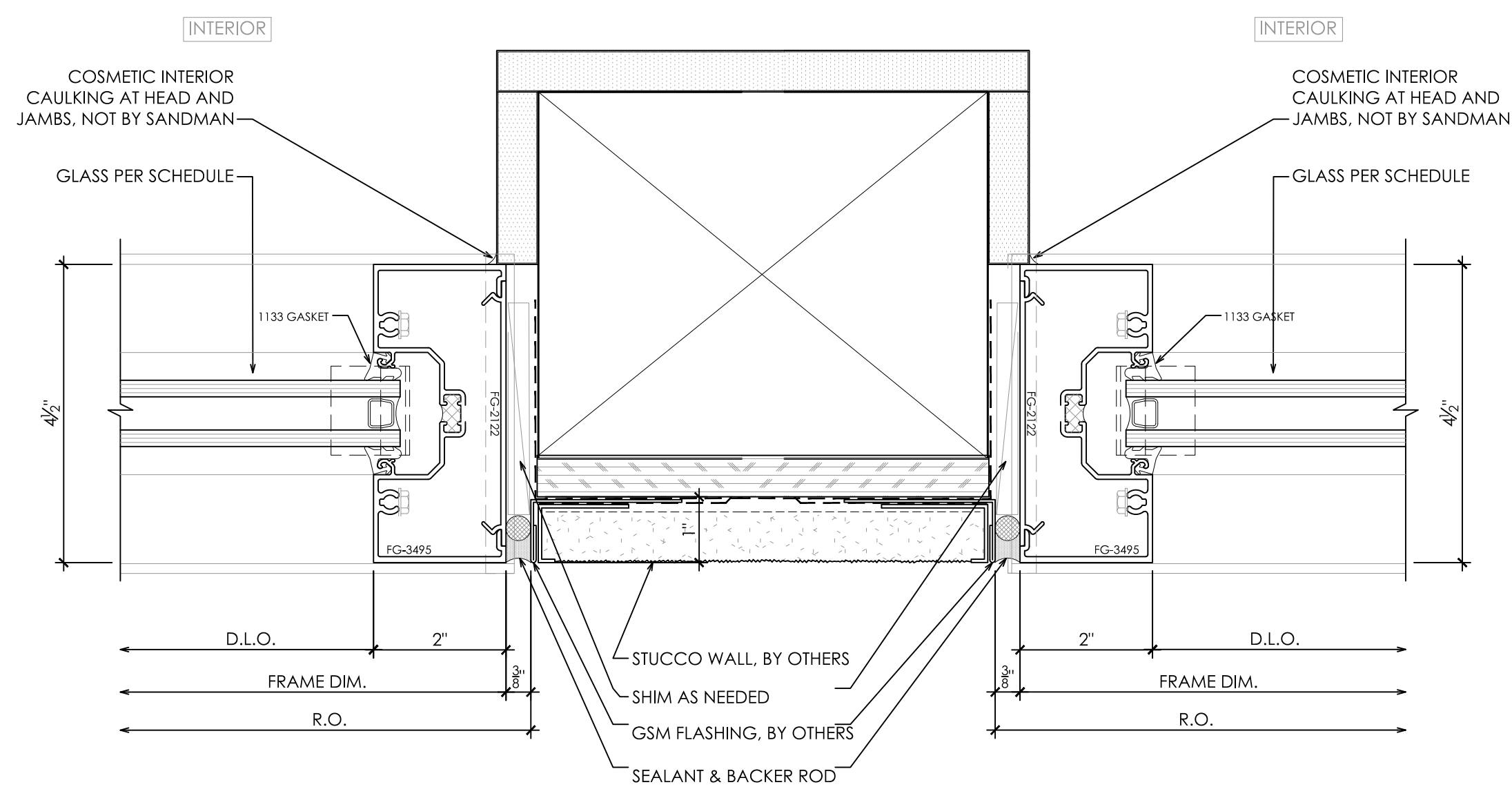

6 STOREFRONT JAMB AT STUCCO
SCALE: 6"=1'-0" REF: 2/A7.68

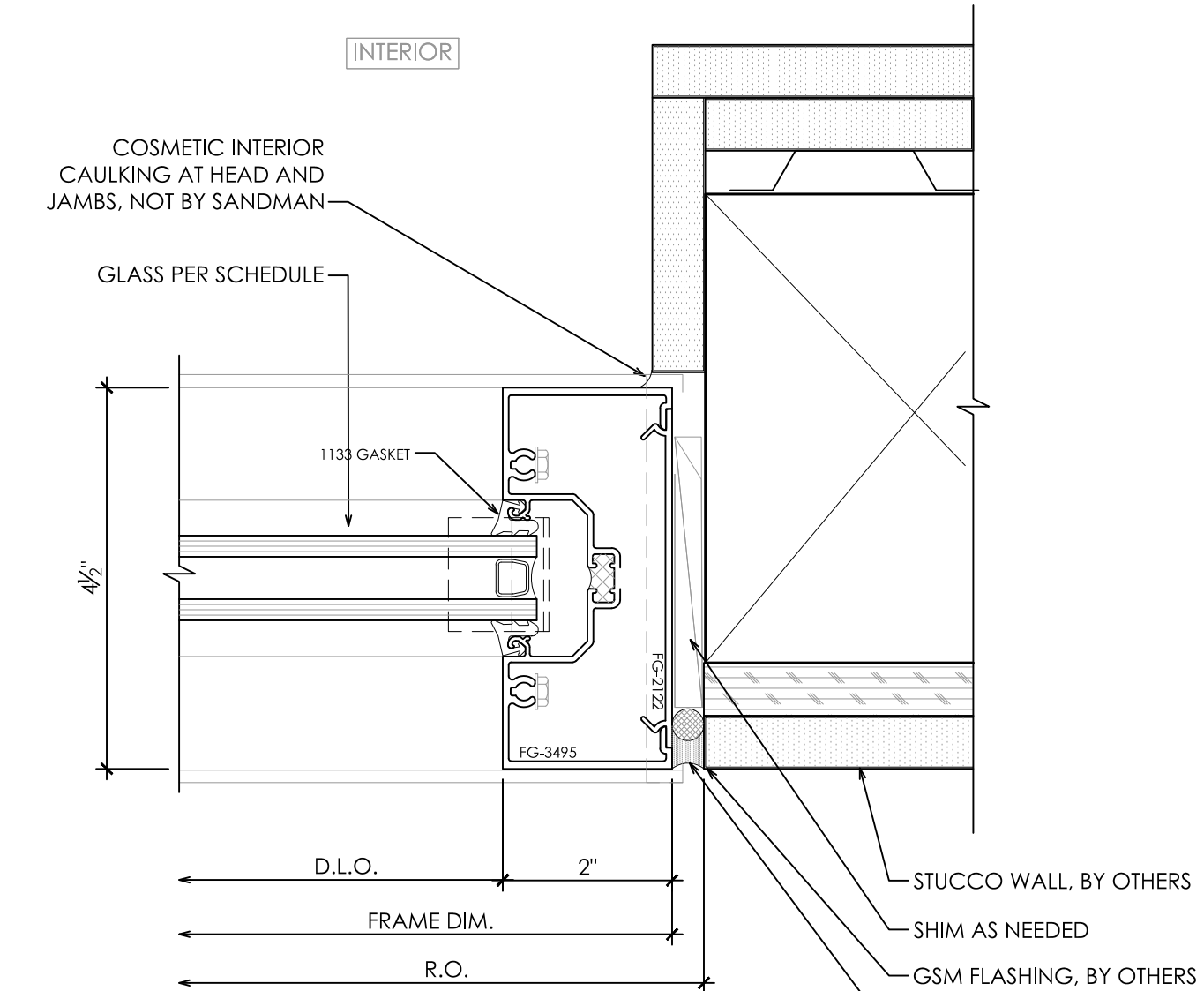

3 STOREFRONT JAMB AT GYP. BD
SCALE: 6"=1'-0" REF:

REVISION HISTORY	
1	2.20.18 - ARCHITECT / GC COMMENTS

STOREFRONT DETAILS

PROJECT NO.	----
SCALE	6"=1'-0"
DATE	1/22/18
DRAWN	DJD

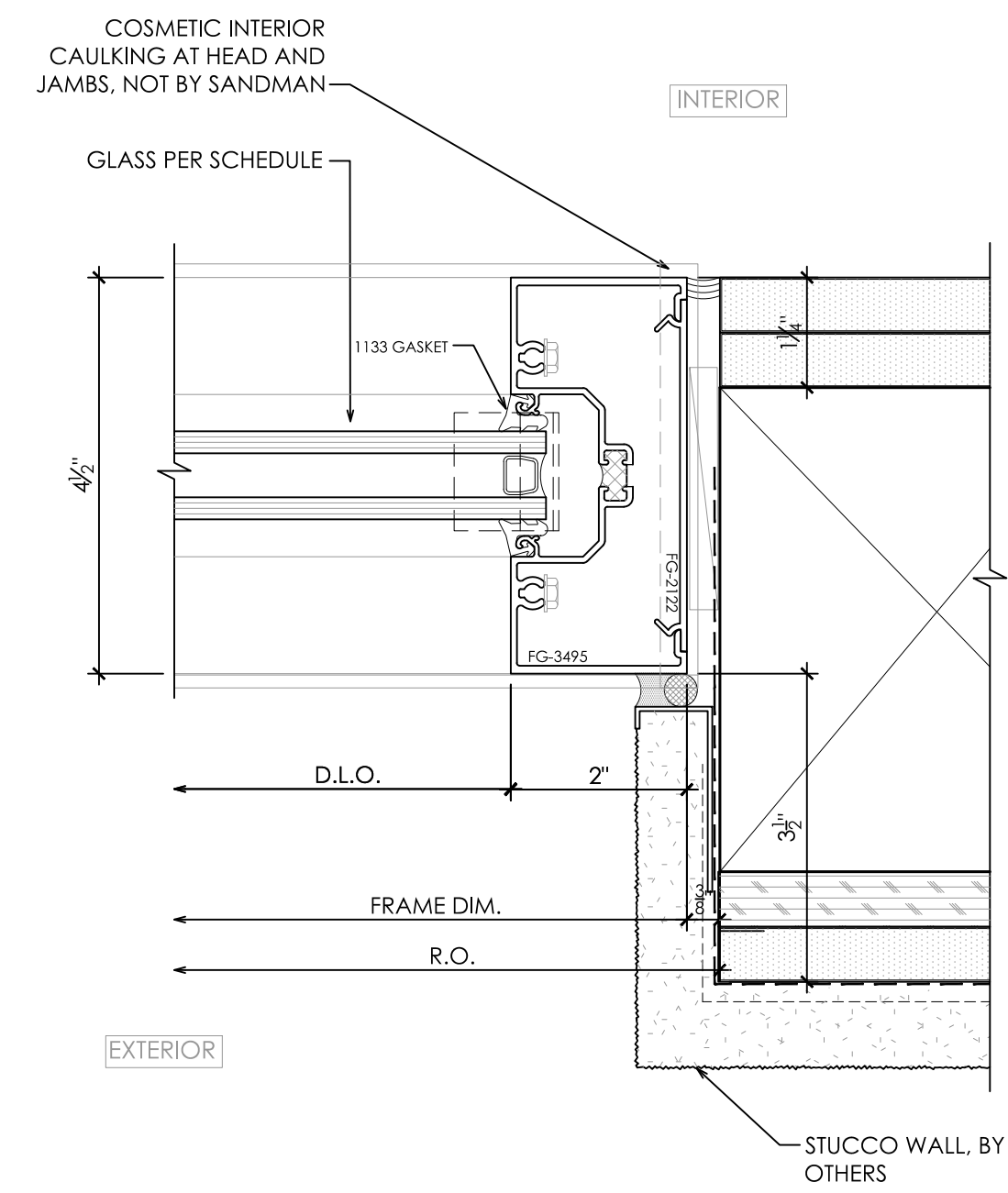

3 STOREFRONT JAMB AT STUCCO
SCALE: 6"=1'-0" REF: 6/A7.66 SIM.

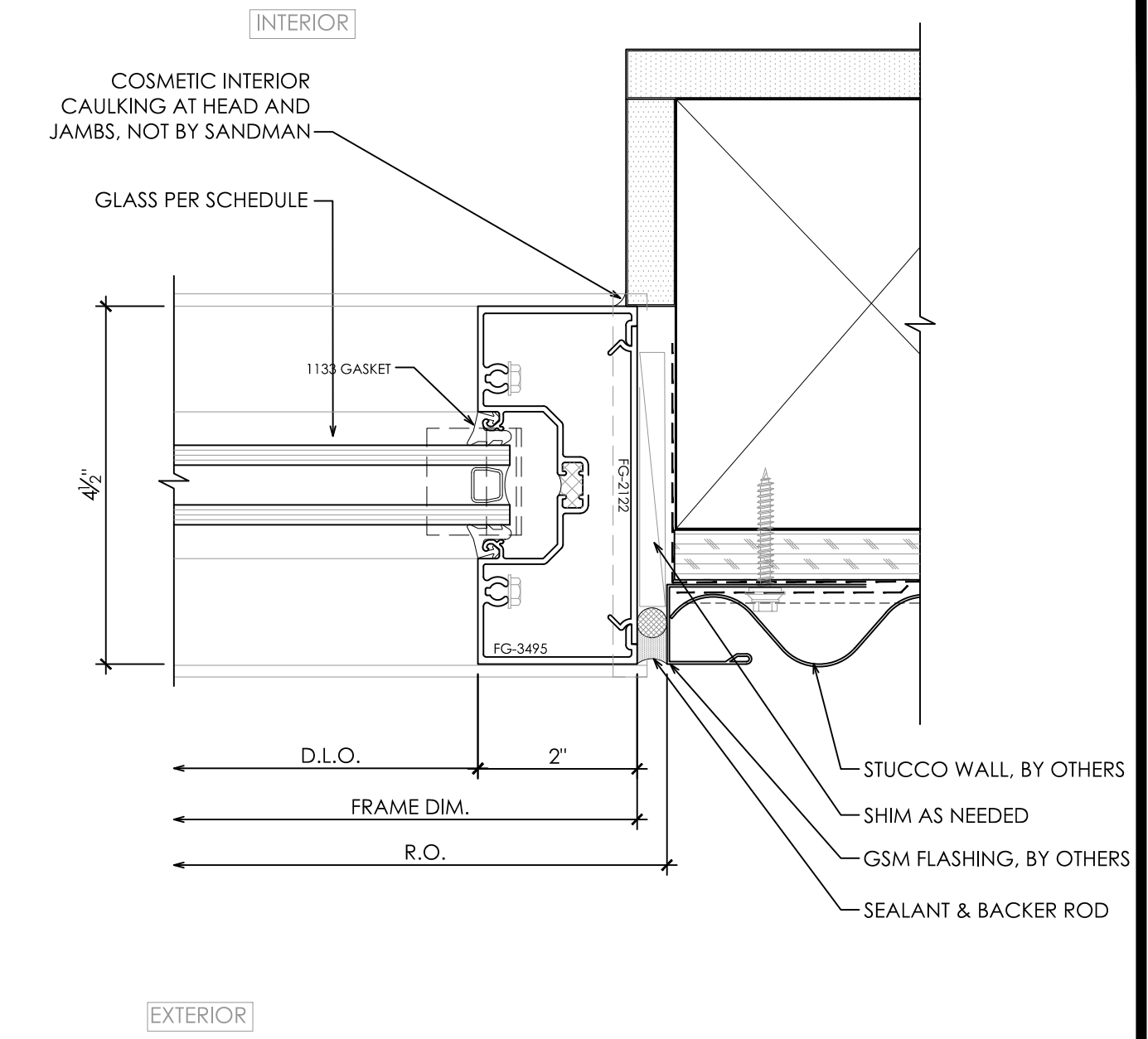

1 STOREFRONT JAMB AT CORRUGATED PANEL
SCALE: 6"=1'-0" REF: 6/A7.68

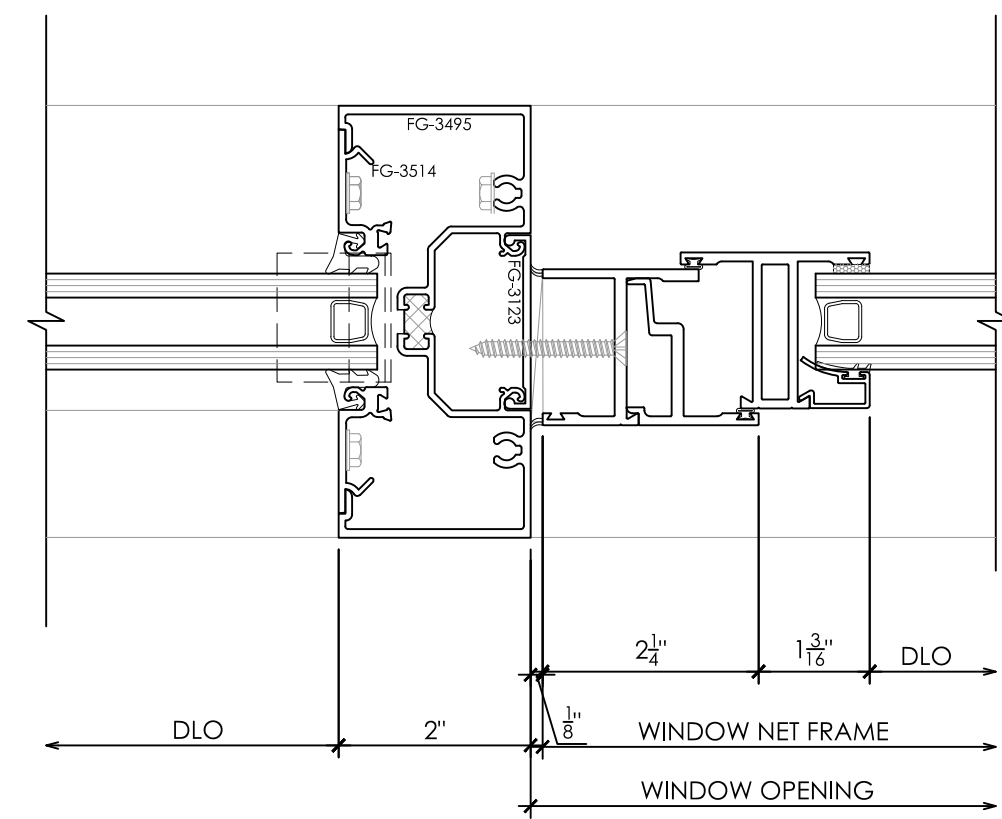

5 STOREFRONT VERTICAL AT WINDOW JAMB
SCALE: 6"=1'-0" REF:

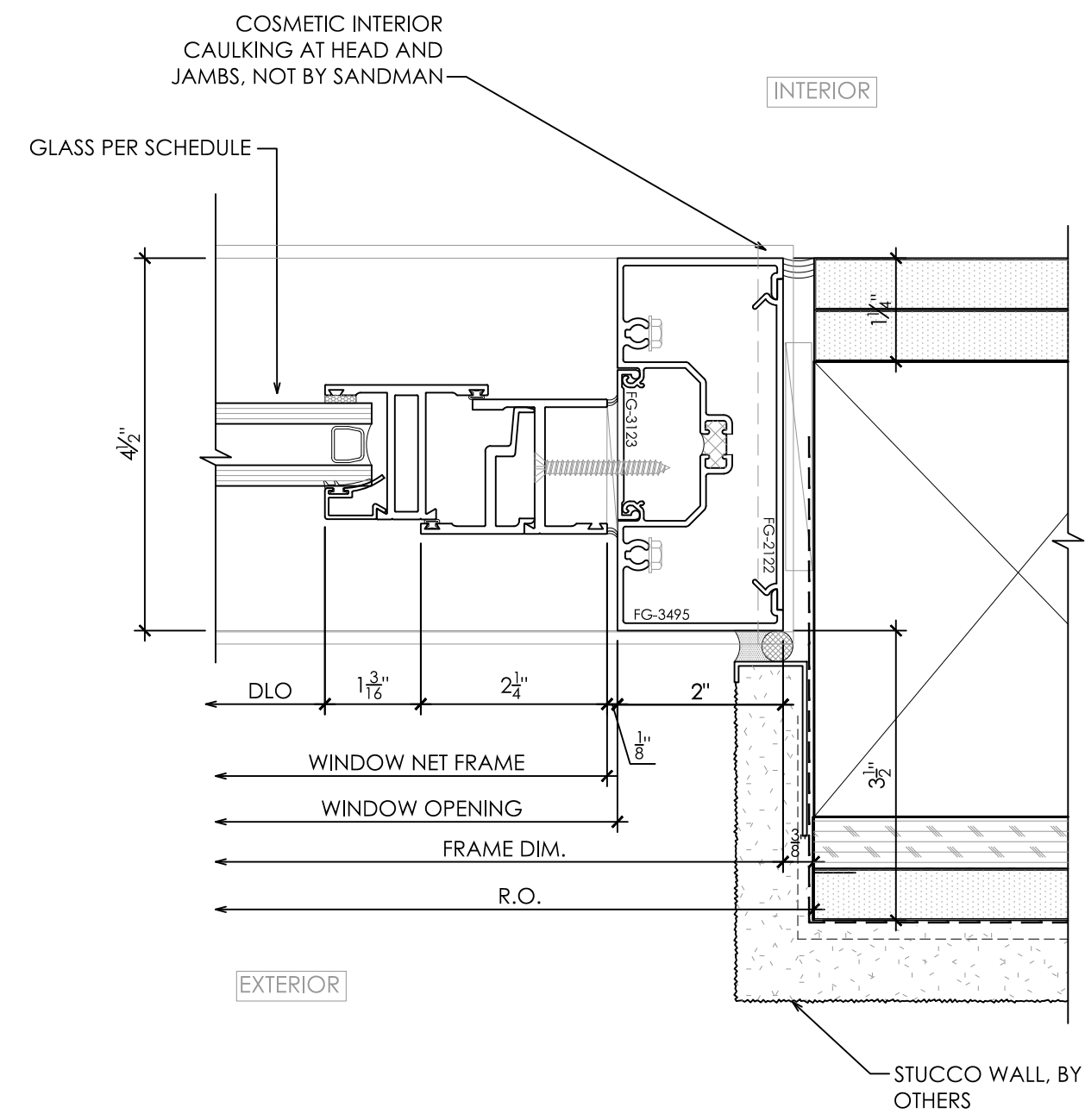

4 STOREFRONT / WINDOW JAMB AT STUCCO
SCALE: 6"=1'-0" REF: 6/A7.66 SIM.

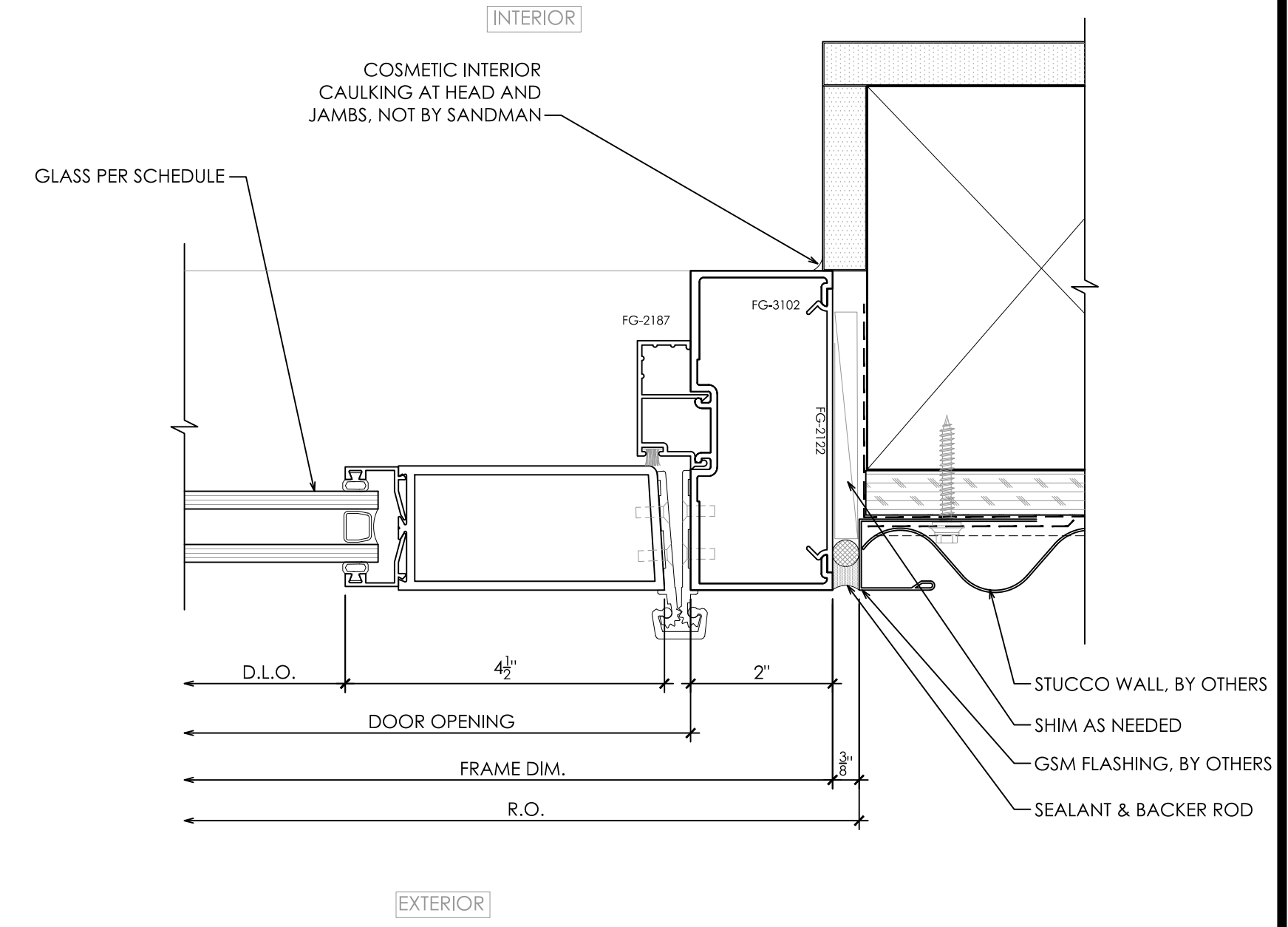

2 STOREFRONT DOOR JAMB AT CORRUGATED PANEL
SCALE: 6"=1'-0" REF: 6/A7.68 SIM

1	2.20.18 - ARCHITECT / GC COMMENTS

REVISION HISTORY

STOREFRONT DETAILS

PROJECT NO.	----
SCALE	6"=1'-0"
DATE	1/22/18
DRAWN	DJD

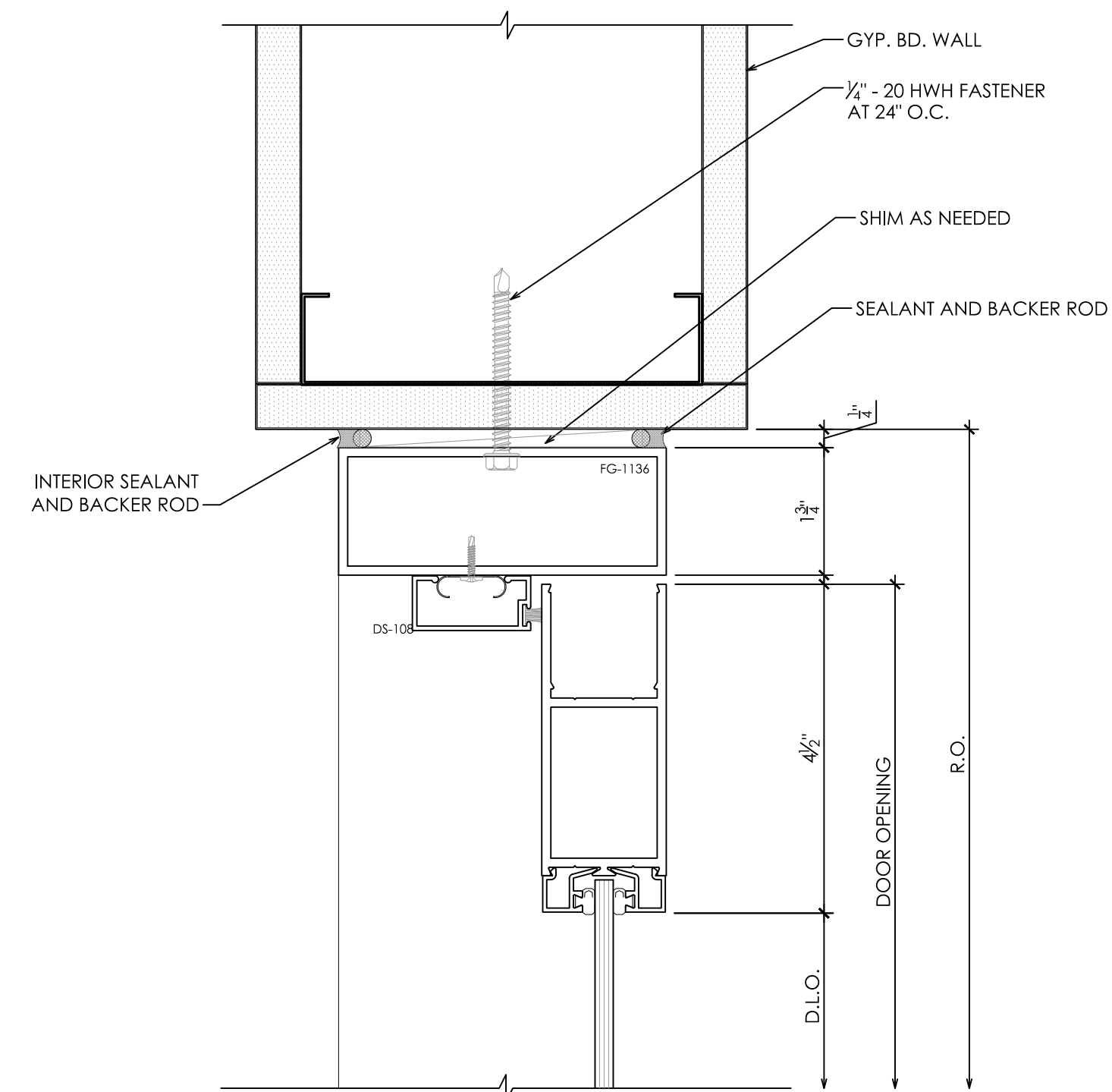

4 INTERIOR STOREFRONT DOOR HEAD AT TRANSOM
SCALE: 6"=1'-0" REF:

1 INTERIOR STOREFRONT HEAD
SCALE: 6"=1'-0" REF:

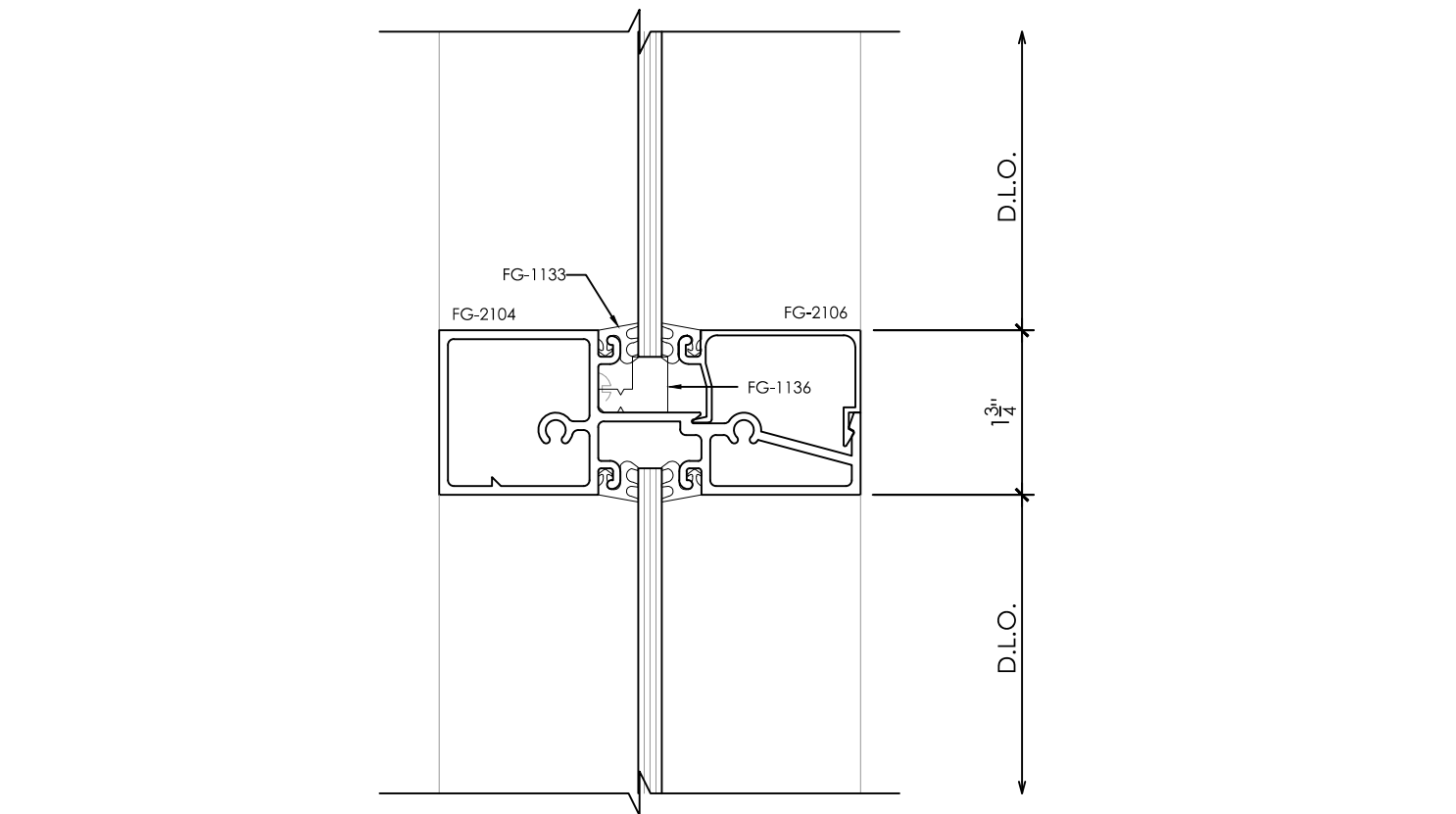

2 INTERIOR STOREFRONT HORIZONTAL
SCALE: 6"=1'-0" REF:

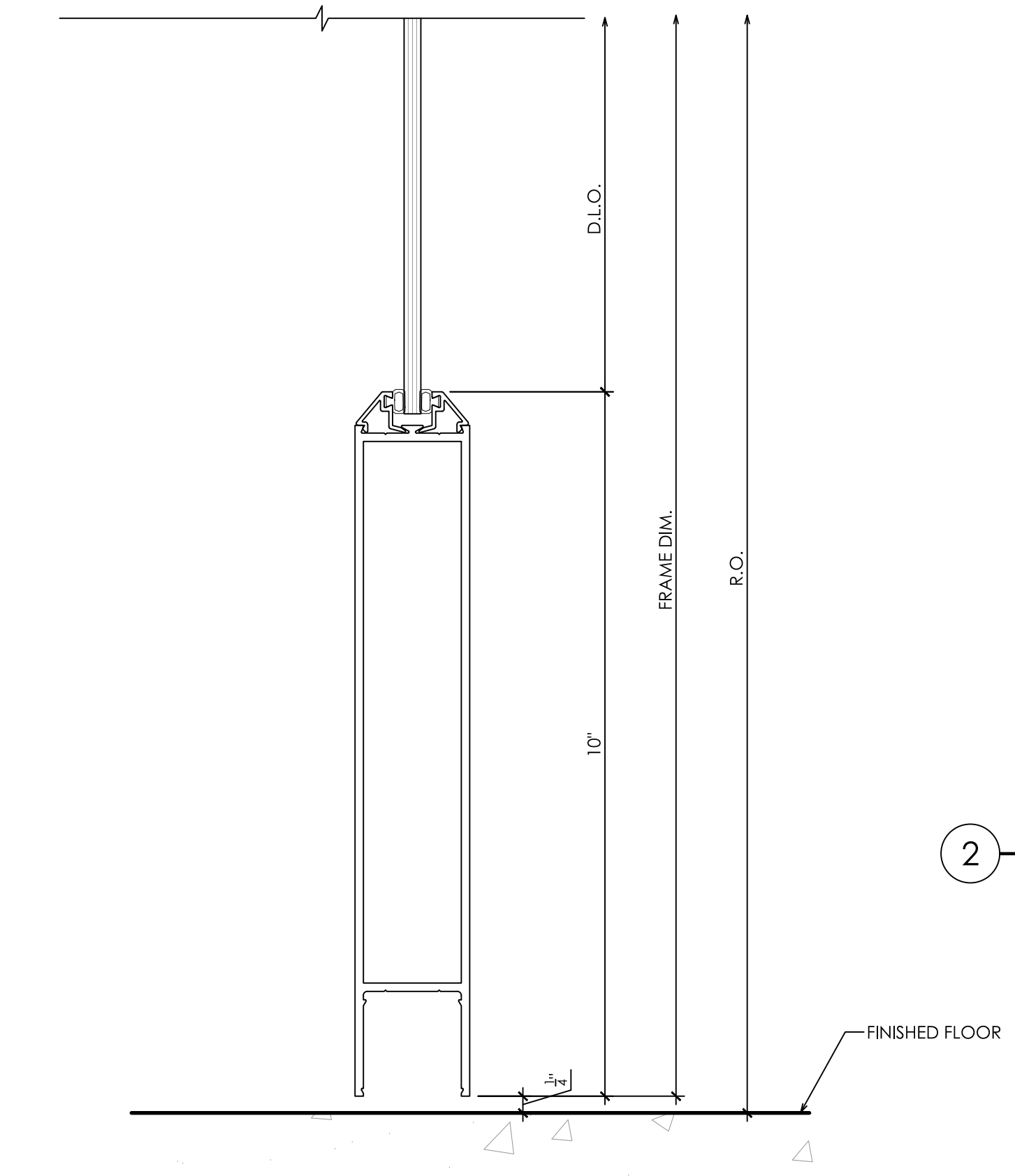

5 INTERIOR STOREFRONT DOOR BOTTOM RAIL
SCALE: 6"=1'-0" REF:

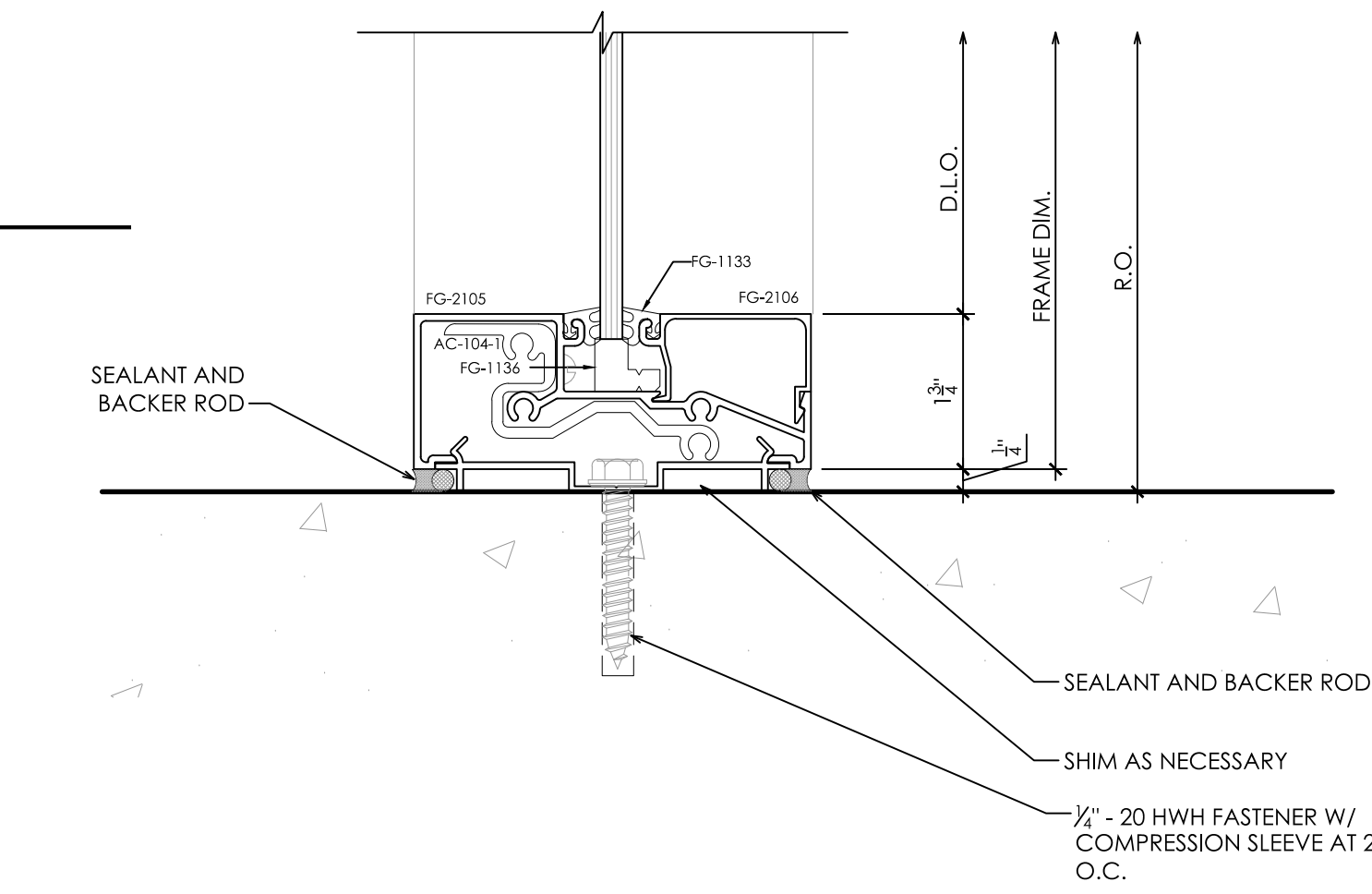

3 INTERIOR STOREFRONT SILL AT CONCRETE
SCALE: 6"=1'-0" REF:

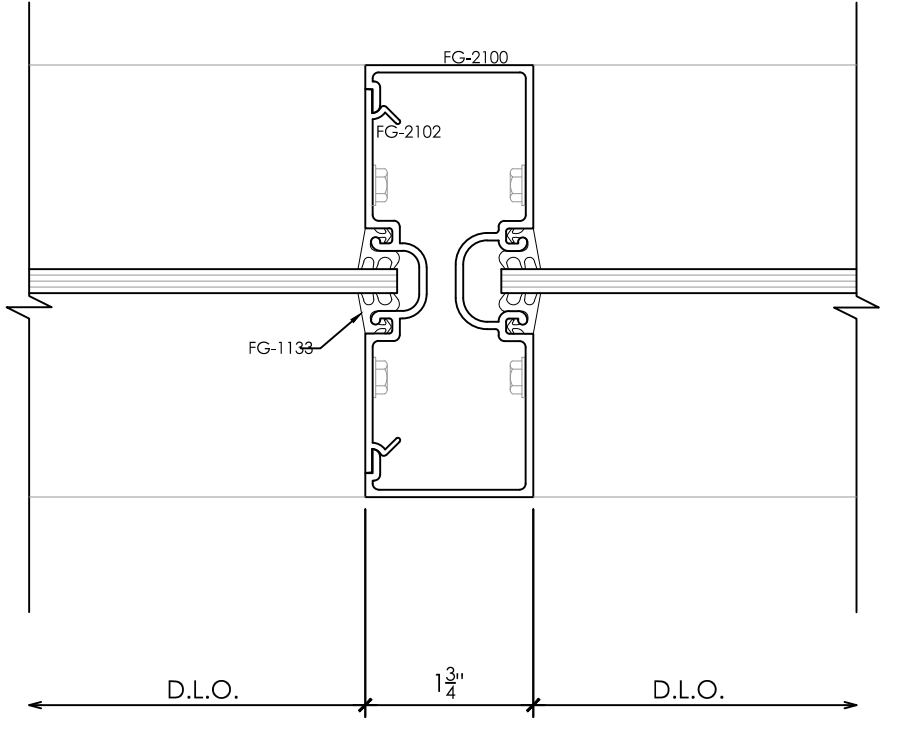

9 INTERIOR STOREFRONT VERTICAL MULLION
SCALE: 6"=1'-0" REF:

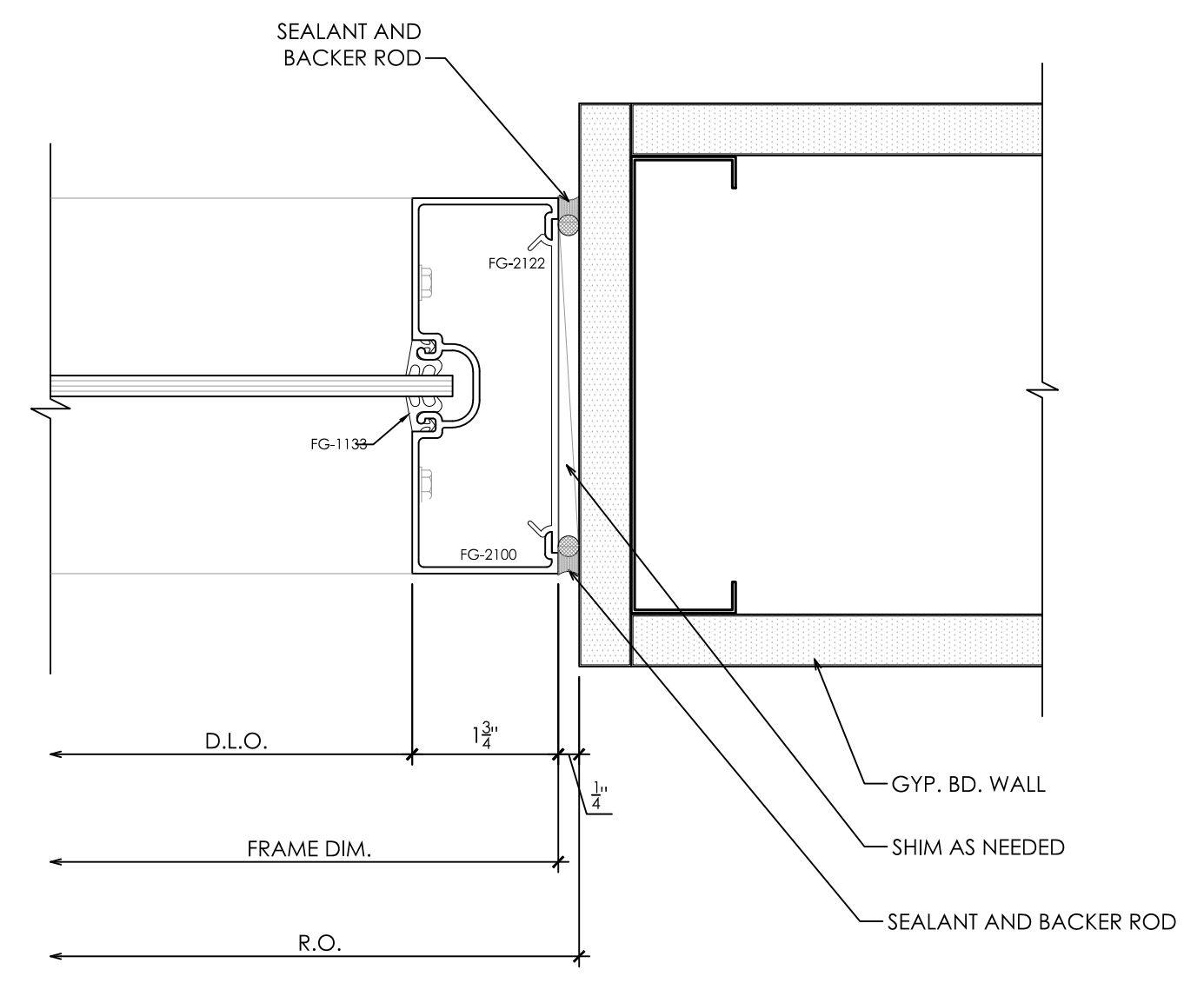

7 INTERIOR STOREFRONT JAMB
SCALE: 6"=1'-0" REF:

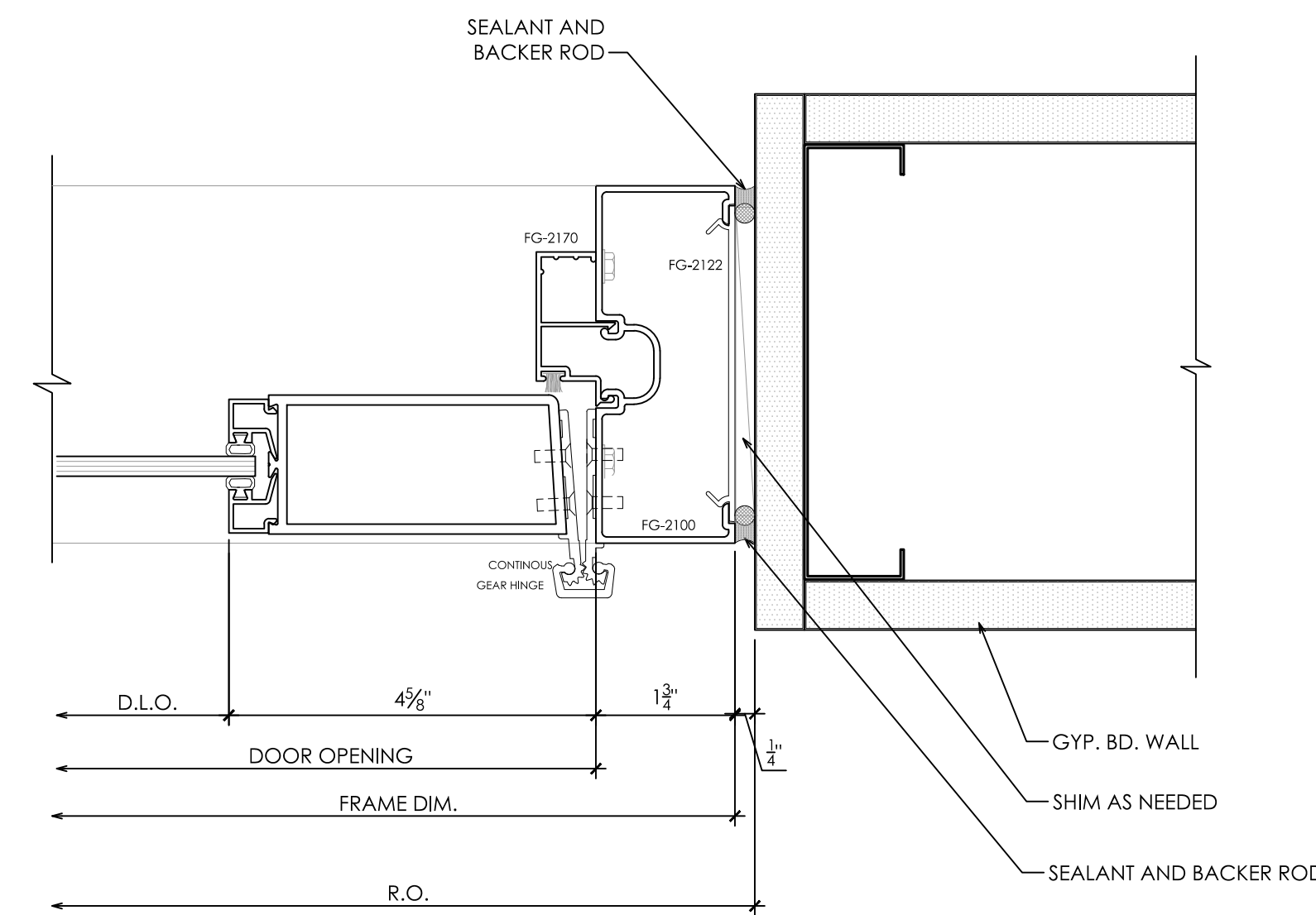

10 INTERIOR STOREFRONT DOOR JAMB
SCALE: 6"=1'-0" REF:

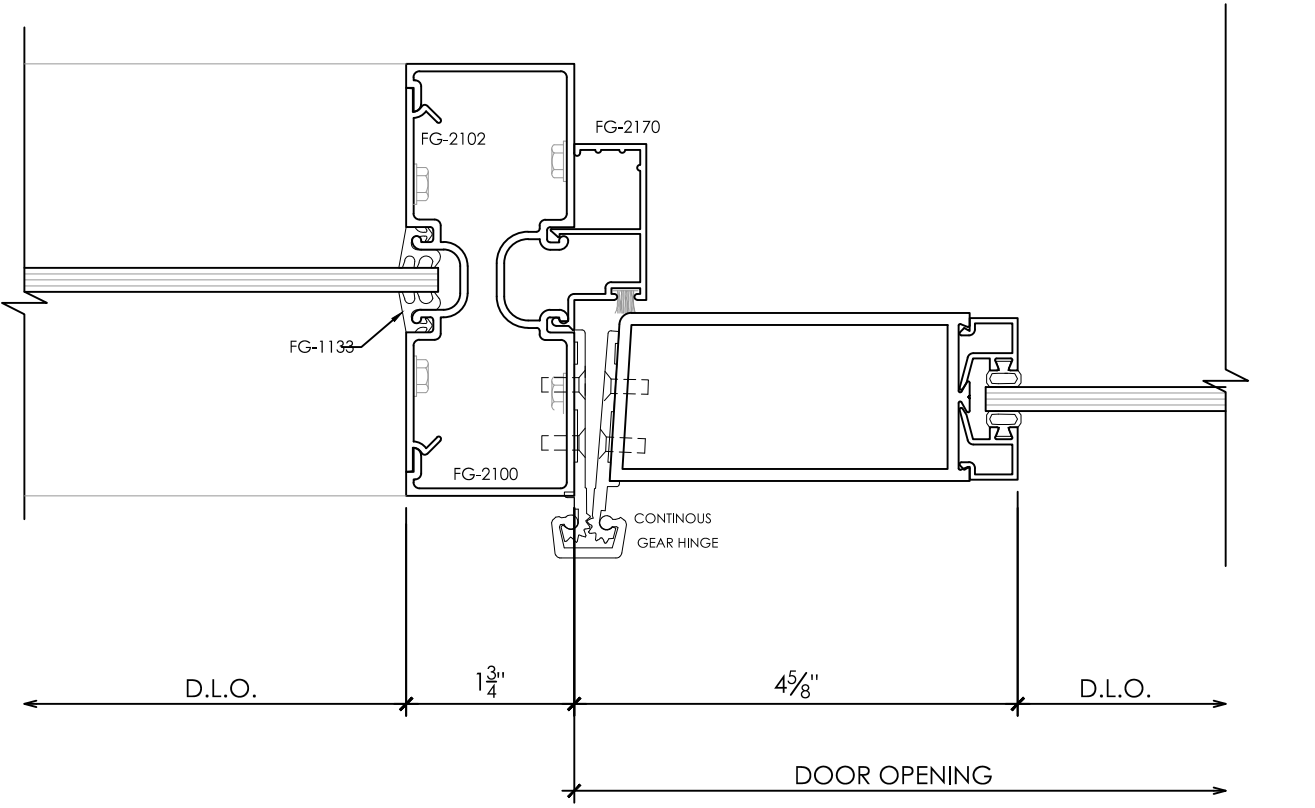

8 INTERIOR STOREFRONT DOOR JAMB
SCALE: 6"=1'-0" REF:

▲	2.20.18 - ARCHITECT / GC COMMENTS
▲	
▲	
▲	
▲	
▲	

REVISION HISTORY

INTERIOR STOREFRONT DETAILS

PROJECT NO.	----
SCALE	6"=1'-0"
DATE	1/22/18
DRAWN	DJD

W5.05