

FW DIMENSION SERIES 3" "T" HORIZONTAL PANEL FASTENING SCHEDULE MATERIAL DESCRIPTIONS

FASTENING SCHEDULE/FLASHING

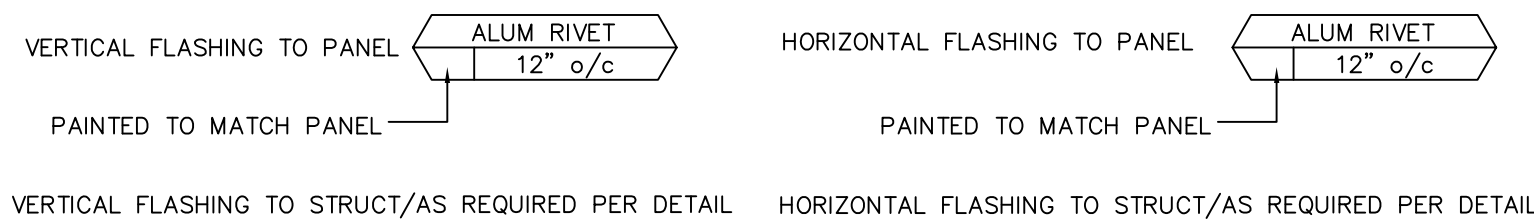

ABBREVIATIONS

ALUM = ALUMINUM	F/ = FACE OF	RO = ROUGH OPENING
AFF = ABOVE FINISHED FLOOR	FF = FINISHED FLOOR	SIM = SIMILAR
B/ = BOTTOM OF	FLR = FLOOR	SS = STAINLESS STEEL
CLOS = CLOSURE	G-AL = GALVALUME	T/ = TOP OF
DO = DOOR OPENING	GA = GAGE	TOS = TOP OF STEEL
DLO = DAY LIGHT OPENING	GALV = GALVANIZED	TYP = TYPICAL
E/ = END OF	GBC = GIRT BY CENTRIA	UNO = UNLESS NOTED OTHERWISE
EL = ELEVATION	GL = GIRT LINE	W/ = WITH
EXP = EXPANSION	INSUL = INSULATION	WO = WINDOW OPENING
EX = EXTRUSION	NBC = NOT BY CENTRIA	
	NP = NO PAINT	
	PM = PANEL MODULE	
	PNL = PANEL	

DRAWING PREFIXES

KP = KEY PLAN	WE = WINDOW ELEVATIONS	SE = PANEL SUPPORT ELEVATIONS
GN = GENERAL NOTES	WD = WINDOW DETAILS	SD = PANEL SUPPORT DETAILS
E = PANEL ELEVATIONS & ROOF PLANS		SS = SHOP FABRICATION OF PANEL SUPPORTS
D = PANEL DETAILS		FF = FIELD FABRICATIONS
F = FLASH SKETCHES		EM = EMBEDS
FS = SHOP FABRICATION FOR PANELS AND FLASHING		MU = MOCK-UP

DRAWING SYMBOLS

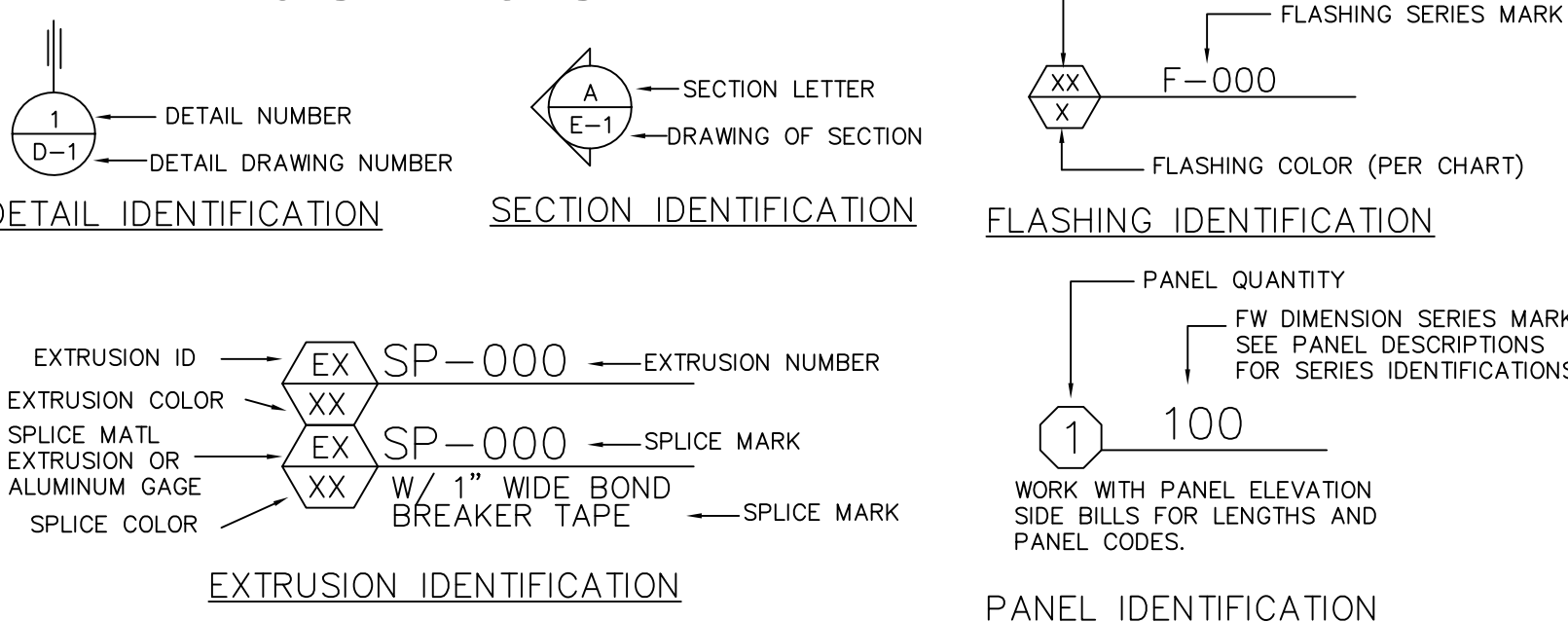

PANEL CLIP

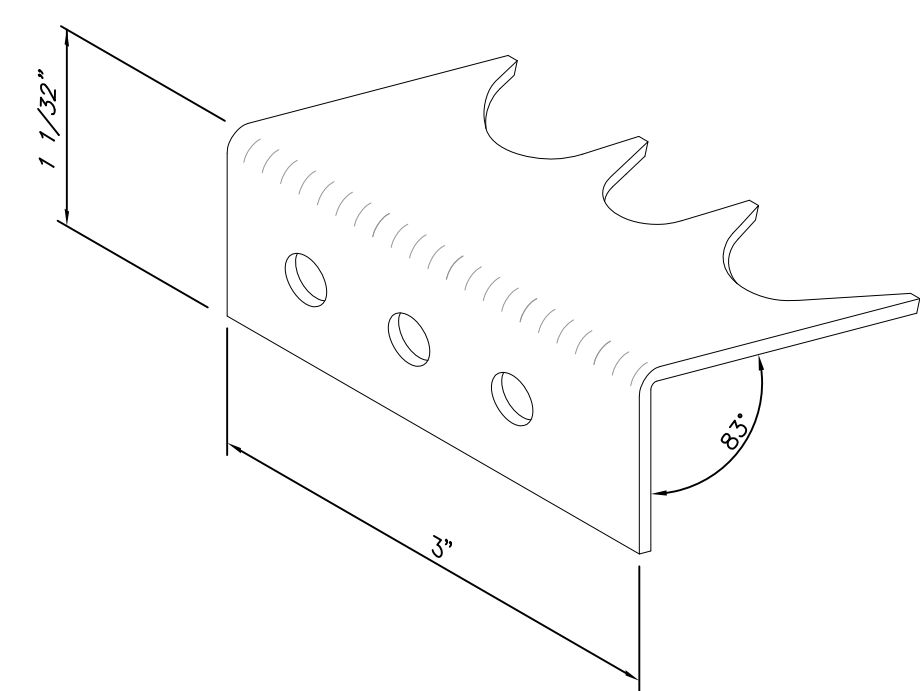

A-39
12 GAGE GALV. STEEL
JDE# 111039

PANELS

PANEL SERIES:	001
THICKNESS / DIRECTION	3" / HORIZ
MODULE	24"
J-HOOK TYPE	001
REVEAL SIZE	1/2"
ACCENT REVEAL	
GAGE	N/A
TYPE	NON
TEXTURE	N/A
PAINT SYSTEM	N/A
COLOR	N/A
GAGE/THICKNESS:	22 GA.
SUBSTRATE:	G-90
TEXTURE:	EMBOSSED
SURFACE PATTERN:	FLAT
PAINT SYSTEM:	CUSTOM METALLIC
COLOR:	#439Z5129M
SHOP CAULK	NO
GAGE/THICKNESS:	26 GA.
SUBSTRATE:	G-90
TEXTURE:	EMBOSSED
SURFACE PATTERN:	PLANKED
PAINT SYSTEM:	POLYESTER
COLOR:	RANDOM
SHOP CAULK	YES

PANEL SERIES:	002
THICKNESS / DIRECTION	3" / HORIZ
MODULE	24"
J-HOOK TYPE	001
REVEAL SIZE	1/2"
ACCENT REVEAL	
GAGE	N/A
TYPE	NON
TEXTURE	N/A
PAINT SYSTEM	N/A
COLOR	N/A
GAGE/THICKNESS:	22 GA.
SUBSTRATE:	G-90
TEXTURE:	EMBOSSED
SURFACE PATTERN:	FLAT
PAINT SYSTEM:	KYNAR
COLOR:	#1760 LIMESTONE
SHOP CAULK	NO
GAGE/THICKNESS:	26 GA.
SUBSTRATE:	G-90
TEXTURE:	EMBOSSED
SURFACE PATTERN:	PLANKED
PAINT SYSTEM:	POLYESTER
COLOR:	RANDOM
SHOP CAULK	YES

PANEL SERIES:	
THICKNESS / DIRECTION	3" / HORIZ
MODULE	
J-HOOK TYPE	
REVEAL SIZE	1/2"
ACCENT REVEAL	
GAGE	
TYPE	NON
TEXTURE	
PAINT SYSTEM	
COLOR	
GAGE/THICKNESS:	
SUBSTRATE:	
TEXTURE:	
SURFACE PATTERN:	
PAINT SYSTEM:	
COLOR:	
SHOP CAULK	NO
GAGE/THICKNESS:	
SUBSTRATE:	
TEXTURE:	
SURFACE PATTERN:	
PAINT SYSTEM:	
COLOR:	
SHOP CAULK	YES

FLASHING

SERIES MARK	001
GAGE/THICKNESS:	22 GA.
SUBSTRATE:	G-90
TEXTURE:	EMBOSSED
PAINT SYSTEM:	CUSTOM METALLIC
COLOR:	#439Z5129M
SERIES MARK	002
GAGE/THICKNESS:	22 GA.
SUBSTRATE:	G-90
TEXTURE:	EMBOSSED
PAINT SYSTEM:	KYNAR
COLOR:	#1760 LIMESTONE
SERIES MARK	003
GAGE/THICKNESS:	16 GA.
SUBSTRATE:	G-90
TEXTURE:	SMOOTH
PAINT SYSTEM:	N/A
COLOR:	N/A
SERIES MARK	004
GAGE/THICKNESS:	26 GA.
SUBSTRATE:	G-90
TEXTURE:	EMBOSSED
PAINT SYSTEM:	POLYESTER
COLOR:	#5913 ARTIC ICE

EXTRUSIONS

SERIES	
COLOR	
FINISH	
ALLOY	
TEMPER	
SERIES	
COLOR	
FINISH	
ALLOY	
TEMPER	
SERIES	
COLOR	
FINISH	
ALLOY	
TEMPER	

PANEL SERIES:	
THICKNESS / DIRECTION	3" / HORIZ
MODULE	
J-HOOK TYPE	
REVEAL SIZE	1/2"
ACCENT REVEAL	
GAGE	
TYPE	NON
TEXTURE	
PAINT SYSTEM	
COLOR	
GAGE/THICKNESS:	
SUBSTRATE:	
TEXTURE:	
SURFACE PATTERN:	
PAINT SYSTEM:	
COLOR:	
SHOP CAULK	NO
GAGE/THICKNESS:	
SUBSTRATE:	
TEXTURE:	
SURFACE PATTERN:	
PAINT SYSTEM:	
COLOR:	
SHOP CAULK	YES

FASTENING SCHEDULE

ERECTOR NOTE:
USE ONLY CENTRIA CLIPS AND FASTENERS
TO SECURE PANELS.

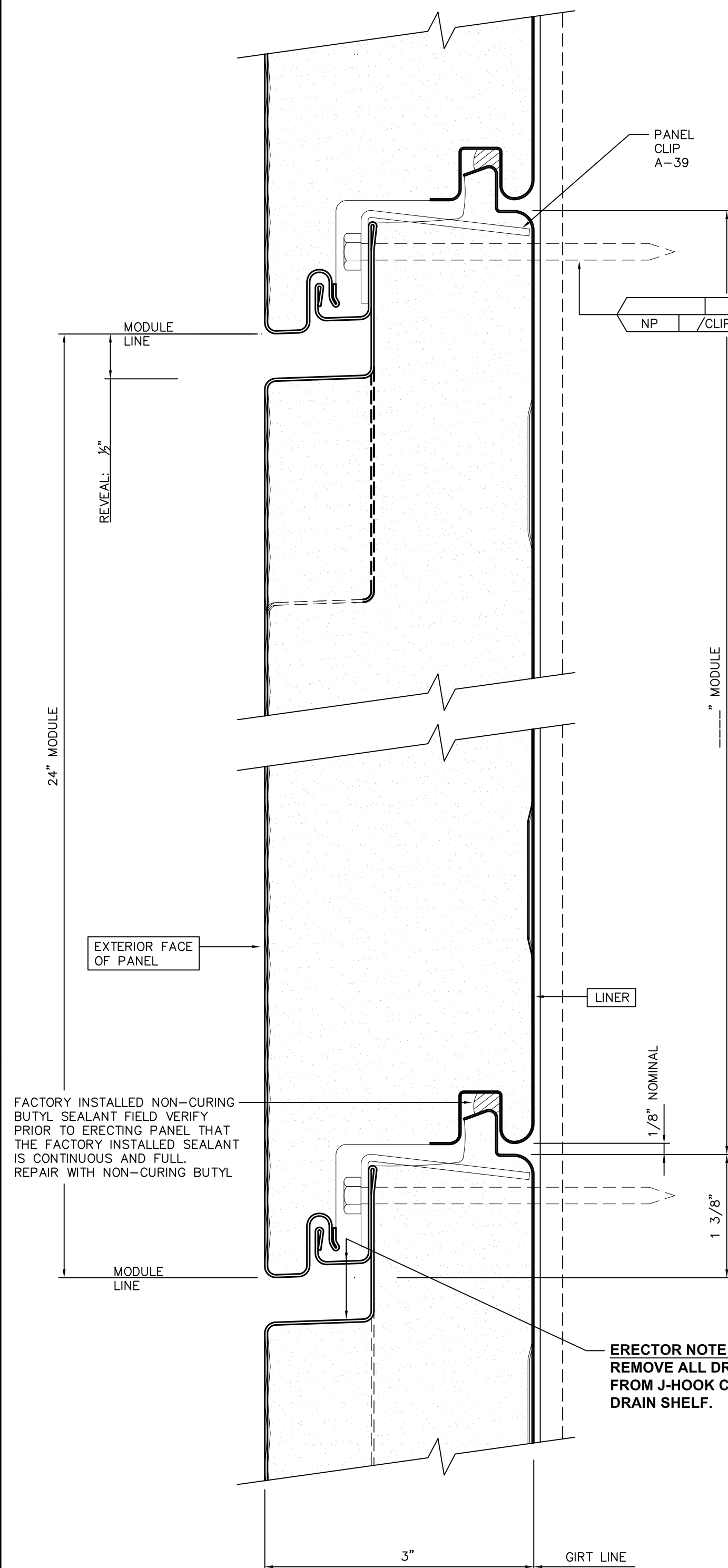

WIDE REVEAL PANEL NOTE:
FOR REVEALS 2 1/2" TO 6", ADDITION REINFORCING MAY
BE REQUIRED AT THE END SUPPORTS. CONTACT CENTRIA
DESIGN & DEVELOPMENT FOR REVIEW.

PANEL SUPPORTS

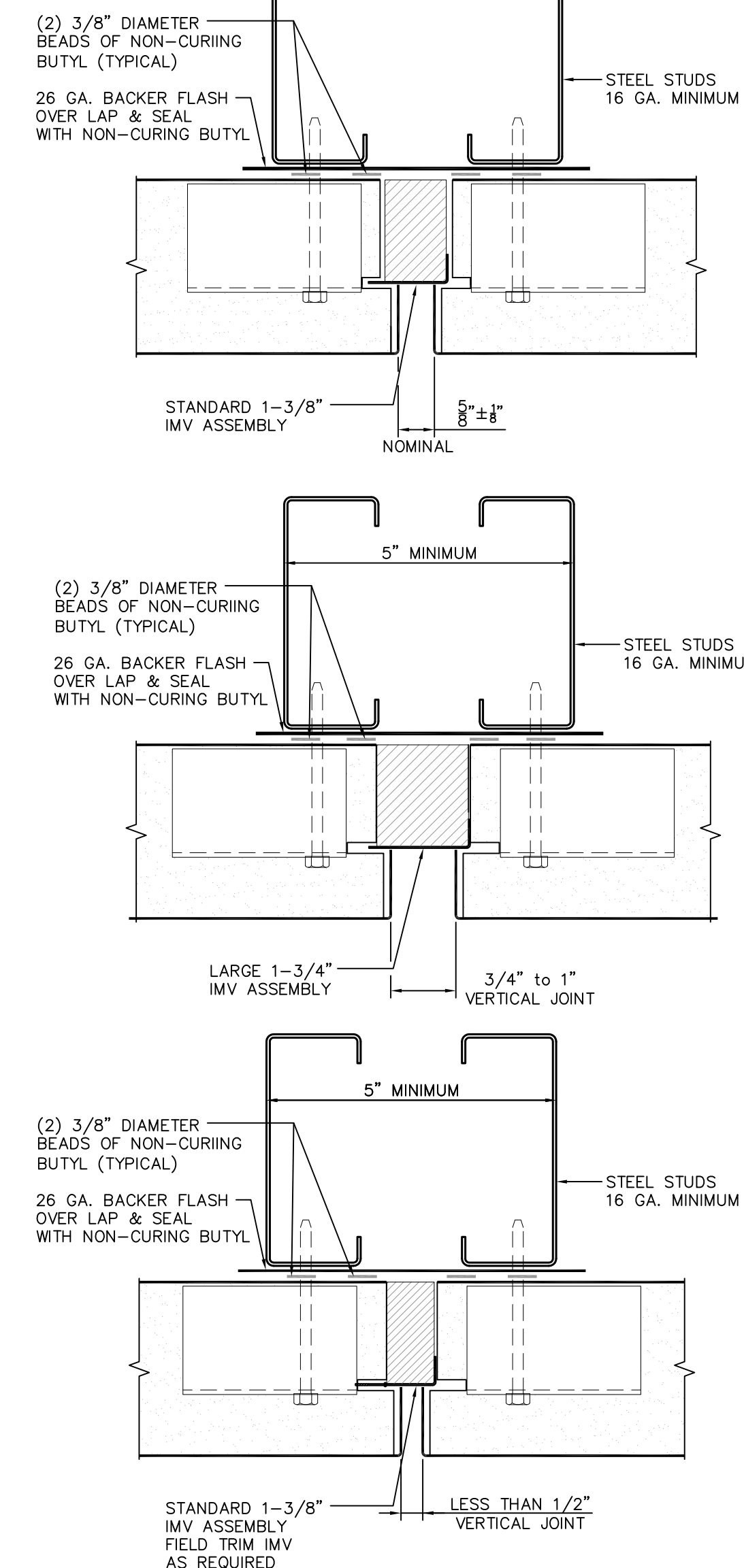

FASTENING SCHEDULE
MATERIAL DESCRIPTIONS

NO.	DATE	DESCRIPTION

REVISION HISTORY

CHURCH

CENTRAL

GENERAL NOTES

PROJECT NO.	_____
SCALE	_____
DATE	5/17/14
DRAWN	DJD

MP001

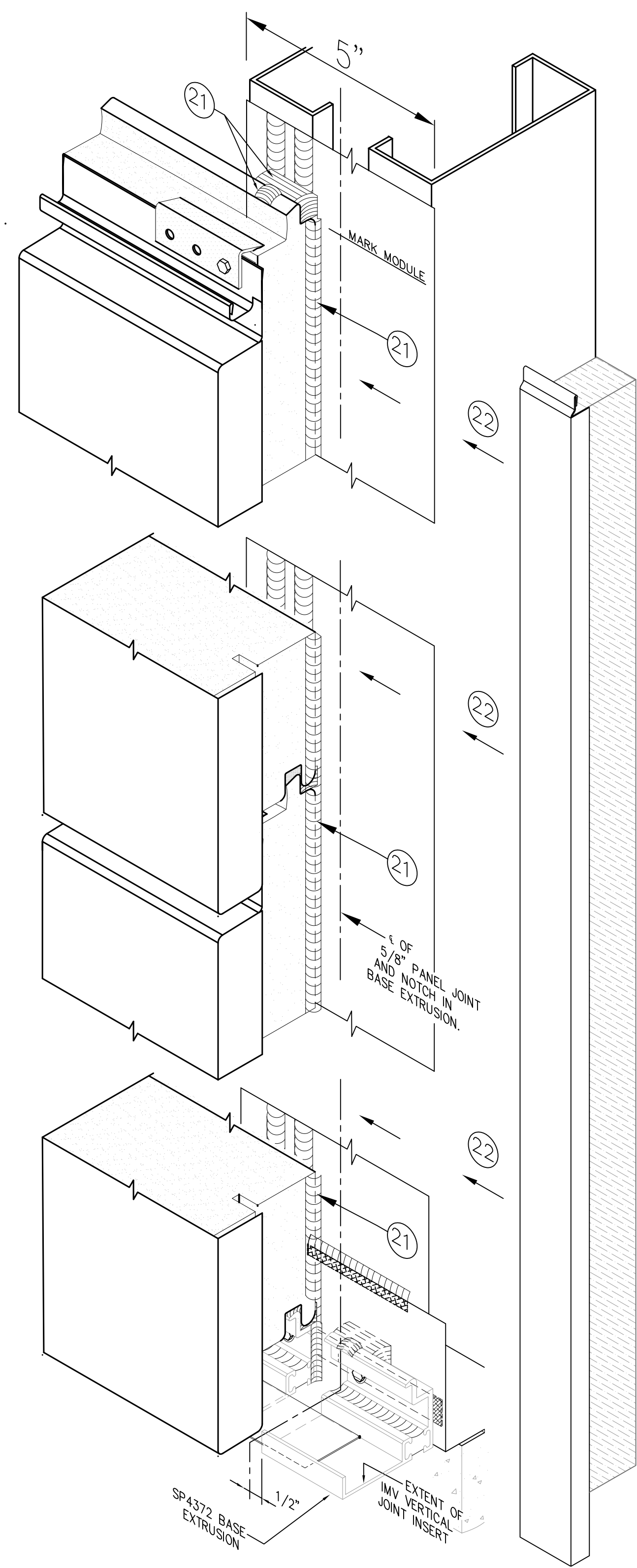

ERECTOR NOTE:
 THE IMV JOINT GASKET UNLIKE THE DJ-1 GASKET CANNOT BE REMOVED TO REPAIR OR INSPECT THE PANEL BUTYL SEALS ONCE PANELS ON BOTH SIDES OF THE GASKET ARE INSTALLED.

- 21 PRIOR TO INSERT INSTALLATION, INSPECT THE NON-CURING BUTYL SEALS ALONG THE VERTICAL PANEL EDGE. REPAIR ANY GAPS OR DAMAGED SECTIONS WITH NON-CURING BUTYL SEALANT.
- 22 THE INSERT IS INSTALLED BY PLACING THE INSERT WHERE THE BACK OF THE INSERT CONTACTS THE BAKER FLASH. THEN SLIDE INSERT TO THE LEFT INTO POSITION.
NOTE: IT MAY BE NECESSARY TO PRESS ON THE FACE OF THE INSERT TO ENGAGE THE EXTENDED LEG OF THE METAL FACE INTO THE NOTCH OF PANEL.

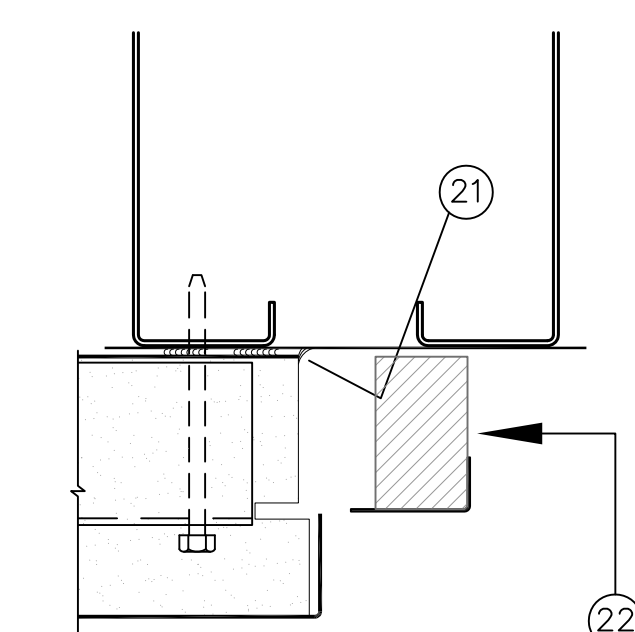

IT IS RECOMMENDED THAT THE INSERT BE PLACED TIGHTLY AGAINST THE INSTALLED PANEL. THIS WILL ALLOW FOR FIELD TOLERANCE WHEN THE ADJACENT PANEL IS INSTALLED.

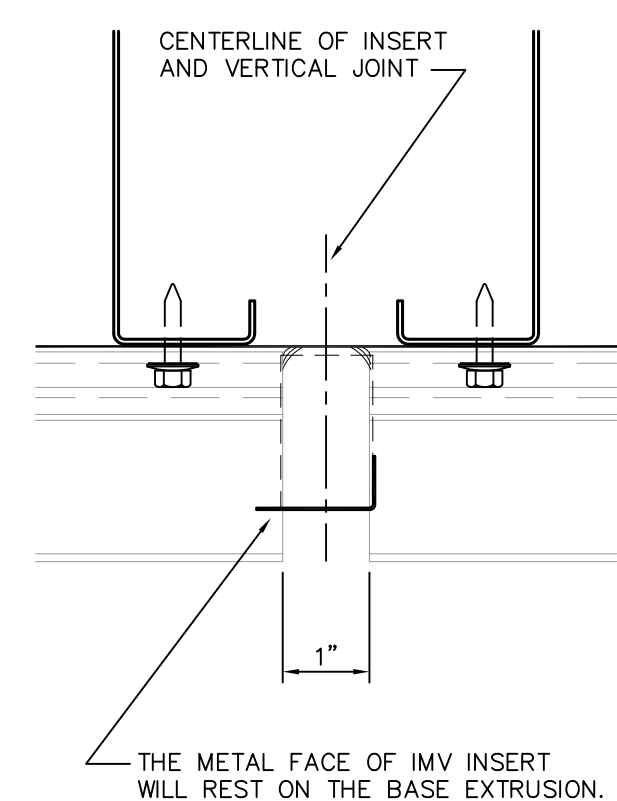

INSERT ALIGNMENT AT BASE EXTRUSION

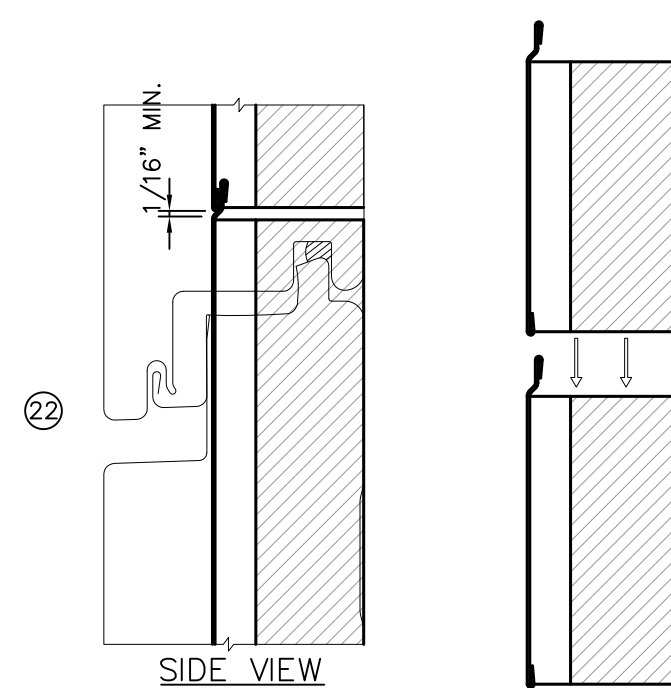

SUCCESSIVE IMV JOINT INSERTS WILL BE STACKED AS SHOWN. SPLICE MAY OCCUR ANYWHERE ALONG THE VERTICAL JOINT.

IMV INSERT STACK JOINT

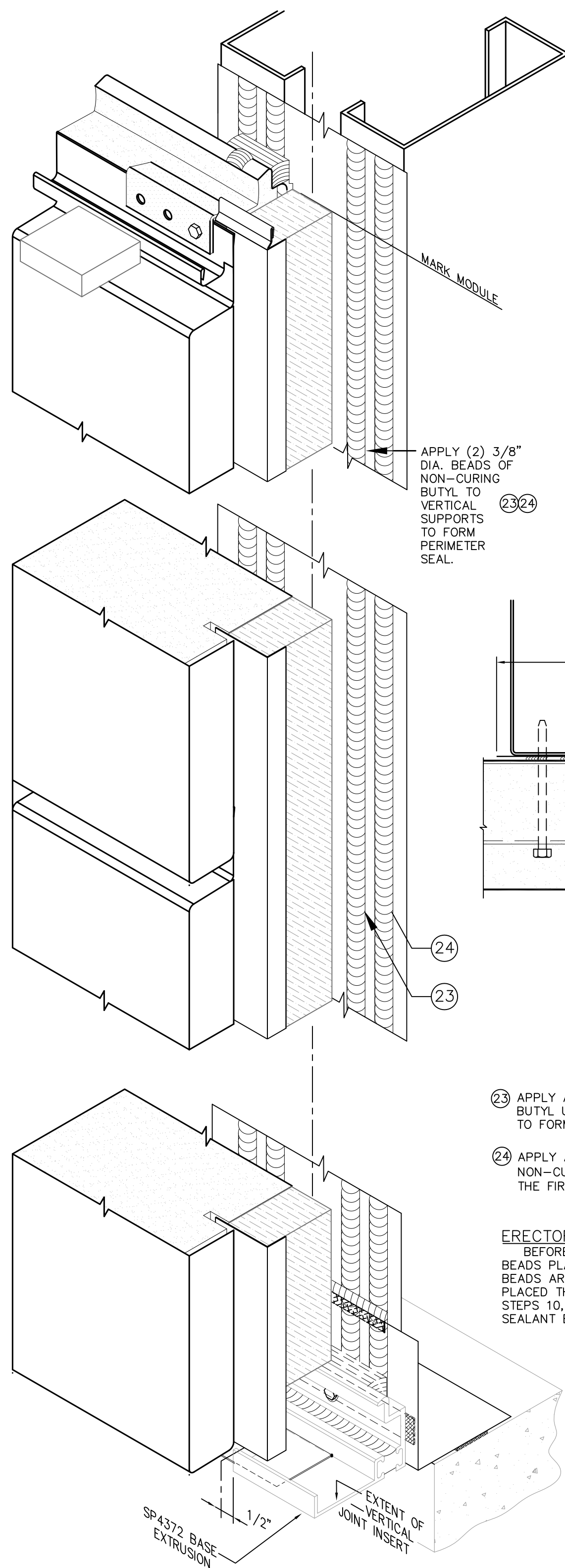

APPLY (2) 3/8" DIA. BEADS OF NON-CURING BUTYL TO VERTICAL SUPPORTS TO FORM PERIMETER SEAL.

ACTUAL SIZE OF 3/8" DIA. BEAD OF SEALANT WHEN PRINTED ON A 24" x 36" DRAWING

- 23 APPLY A MINIMUM 3/8" DIA. BEAD OF NON-CURING BUTYL USING THE IMV INSERT AS A GUIDE TO FORM AN EDGE BEAD FOR THE NEXT PANEL.
- 24 APPLY A SECOND 3/8" DIA. BEAD OF NON-CURING BUTYL SEALANT 3/4" ADJACENT TO THE FIRST BEAD.

ERECTOR NOTE:
 BEFORE INSTALLING THE PANEL, INSPECT THE SEALANT BEADS PLACED IN STEPS 23 AND 24. MAKE SURE BOTH BEADS ARE FULL AND CONTINUOUS. ONCE THE PANEL IS PLACED THERE IS NO WAY TO INSPECT AND REPAIR PER STEPS 10, 20 AND 21. GAPS OR BREAKS IN THE SEALANT BEADS MAY RESULT IN MOISTURE PENETRATION.

ERECTOR NOTE:
 THE IMV JOINT INSERT IS SEQUENTIAL AND MUST BE INSTALLED WITH THE PANELS. THEY CAN NOT BE INSTALLED AFTER PANELS ON BOTH SIDES OF THE VERTICAL JOINT ARE IN PLACE.

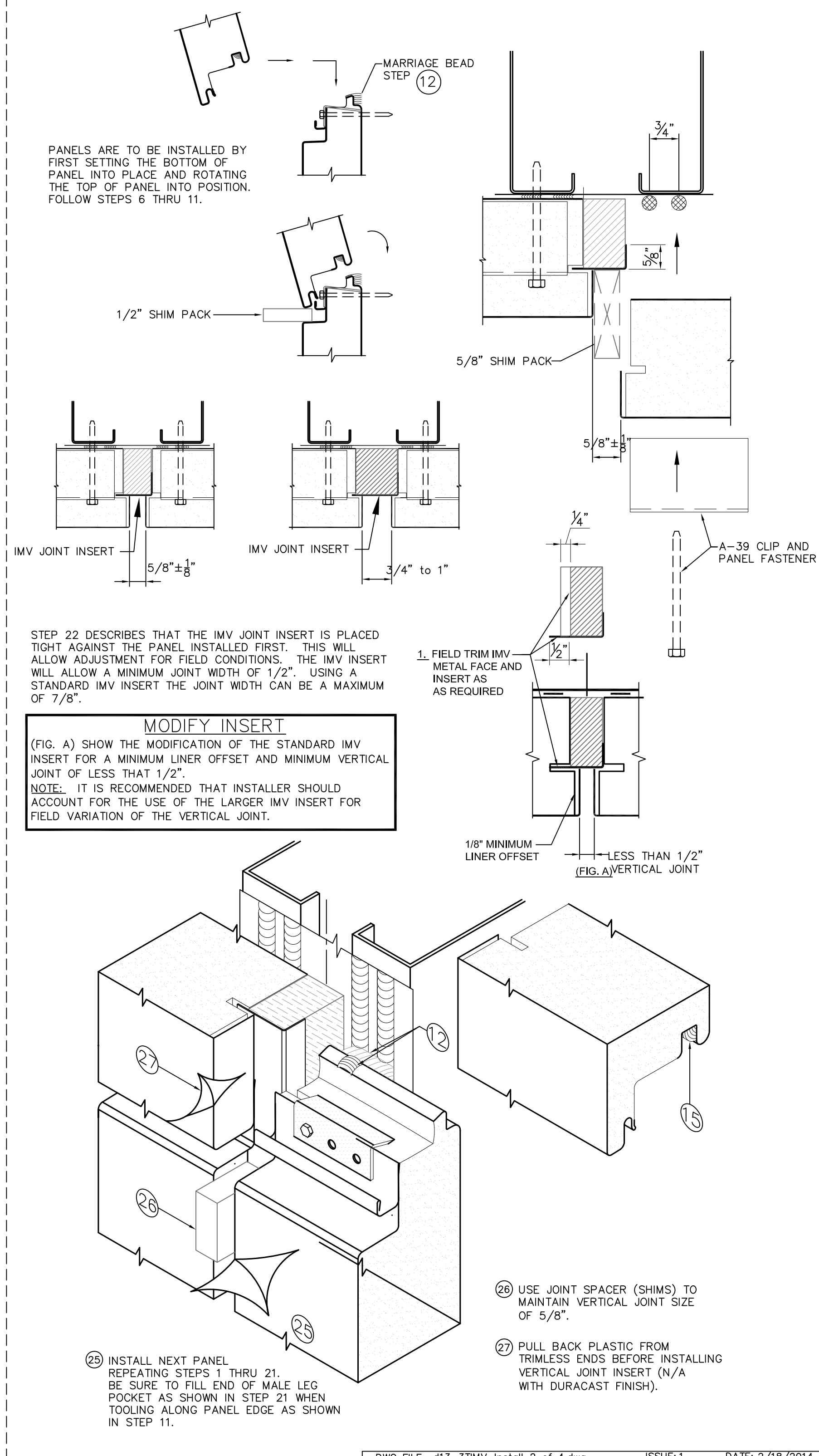

PANELS ARE TO BE INSTALLED BY FIRST SETTING THE BOTTOM OF PANEL INTO PLACE AND ROTATING THE TOP OF PANEL INTO POSITION. FOLLOW STEPS 6 THRU 11.

STEP 22 DESCRIBES THAT THE IMV JOINT INSERT IS PLACED TIGHT AGAINST THE PANEL INSTALLED FIRST. THIS WILL ALLOW ADJUSTMENT FOR FIELD CONDITIONS. THE IMV INSERT WILL ALLOW A MINIMUM JOINT WIDTH OF 1/2". USING A STANDARD IMV INSERT THE JOINT WIDTH CAN BE A MAXIMUM OF 7/8".

MODIFY INSERT

(FIG. A) SHOW THE MODIFICATION OF THE STANDARD IMV INSERT FOR A MINIMUM LINER OFFSET AND MINIMUM VERTICAL JOINT OF LESS THAN 1/2".
NOTE: IT IS RECOMMENDED THAT INSTALLER SHOULD ACCOUNT FOR THE USE OF THE LARGER IMV INSERT FOR FIELD VARIATION OF THE VERTICAL JOINT.

- 26 USE JOINT SPACER (SHIMS) TO MAINTAIN VERTICAL JOINT SIZE OF 5/8".
- 27 PULL BACK PLASTIC FROM TRIMLESS ENDS BEFORE INSTALLING VERTICAL JOINT INSERT (N/A WITH DURACAST FINISH).

- 25 INSTALL NEXT PANEL REPEATING STEPS 1 THRU 21. BE SURE TO FILL END OF MALE LEG POCKET AS SHOWN IN STEP 21 WHEN TOOLING ALONG PANEL EDGE AS SHOWN IN STEP 11.

DWG FILE: d13_31IMV_Install 2 of 4.dwg ISSUE:1 DATE: 2/18/2014

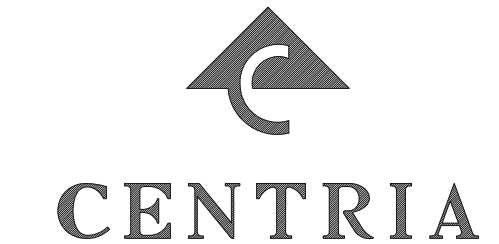

1005 BEAVER GRADE ROAD MOON TWP., PA 15108-2944
 PHONE: (412) 299-8000 FAX: (412) 299-8317

REVISION HISTORY	

CENTRAL CHURCH

GENERAL NOTES	

PROJECT NO. _____
 SCALE _____
 DATE 5/17/14
 DRAWN DJD

MP003

2", 2.5" AND 3" "T" SERIES FORMAWALL TYPICAL IMV JOINT INSERT INSTALLATION (3T SHOWN)

ERECTOR NOTE:
THE IMV JOINT INSERT IS SEQUENTIAL AND MUST BE INSTALLED WITH THE PANELS. IT CAN NOT BE INSTALLED AFTER PANELS ON BOTH SIDES OF THE VERTICAL JOINT ARE IN PLACE.

- A** REFER TO TYPICAL FORMAWALL 3" "T" DIMENSION SERIES PANEL INSTALLATION GENERAL NOTE SHEETS AND CENTRIA DURACAST LITERATURE (IF APPLICABLE) FOR ADDITIONAL INSTRUCTIONS AND INFORMATION.
- B** THE STRUCTURAL GIRTS (STUDS, TUBE STEEL, OR COMBINATIONS OF STRUCTURAL SHAPES) MUST PROVIDE A CONTINUOUS SURFACE FOR THE LINER SIDE WATER AND AIR SEAL. ANY GAPS, SUCH AS JOINTS IN GIRTS AND INTERSECTIONS AT OPENINGS MUST BE SEALED WITH NON-CURING BUTYL, OR USE A COMBINATION OF 26 GA. CLOSURE AND NON-CURING BUTYL FOR LARGER GAPS. A MINIMUM SEAL PLATE WIDTH OF 5" IS REQUIRED.
- C** PANEL INSTALLATION AS SHOWN IS FROM LEFT TO RIGHT. INSTALLATION FROM RIGHT TO LEFT IS SIMILAR.
- D** THE PANEL FACE IS PROTECTED WITH A PLASTIC COATING FILM THAT MUST BE PEELED BACK BEFORE INSTALLING ANY SEALANTS, FLASHING AND OR EXTRUSIONS. WITH DURACAST, THE LINER OF THE PANEL HAS A SIMILAR FILM THAT MUST BE COMPLETELY REMOVED PRIOR TO INSTALLATION. CAUTION: FACE FILM MUST BE COMPLETELY REMOVED WITHIN 2 WEEKS MAXIMUM AFTER ERECTION.
- E** DO NOT BEND THE IMV INSERT WHEN INSTALLING. THIS MAY RESULT IN KINKS AND MAY BE VISUALLY OBJECTIONABLE AFTER INSTALLATION.
- F** RECOMMENDED SEALANTS: NON-CURING BUTYL = TREMCO JS-773 (20 OZ. SAUSAGE CBS# 416455)
CURING BUTYL = TREMCO 651 BY TREMCO (20 OZ. SAUSAGE CBS# 416482)

CAUTION: A COMPLETE LINER SIDE SEAL PROVIDED BY THE CONTINUITY OF THE PERIMETER SUPPORT AND SEALANT IS CRITICAL TO PROPER INSTALLATION. THE VERTICAL IMV JOINT INSERT DOES NOT EXCLUDE AIR AND WATER.

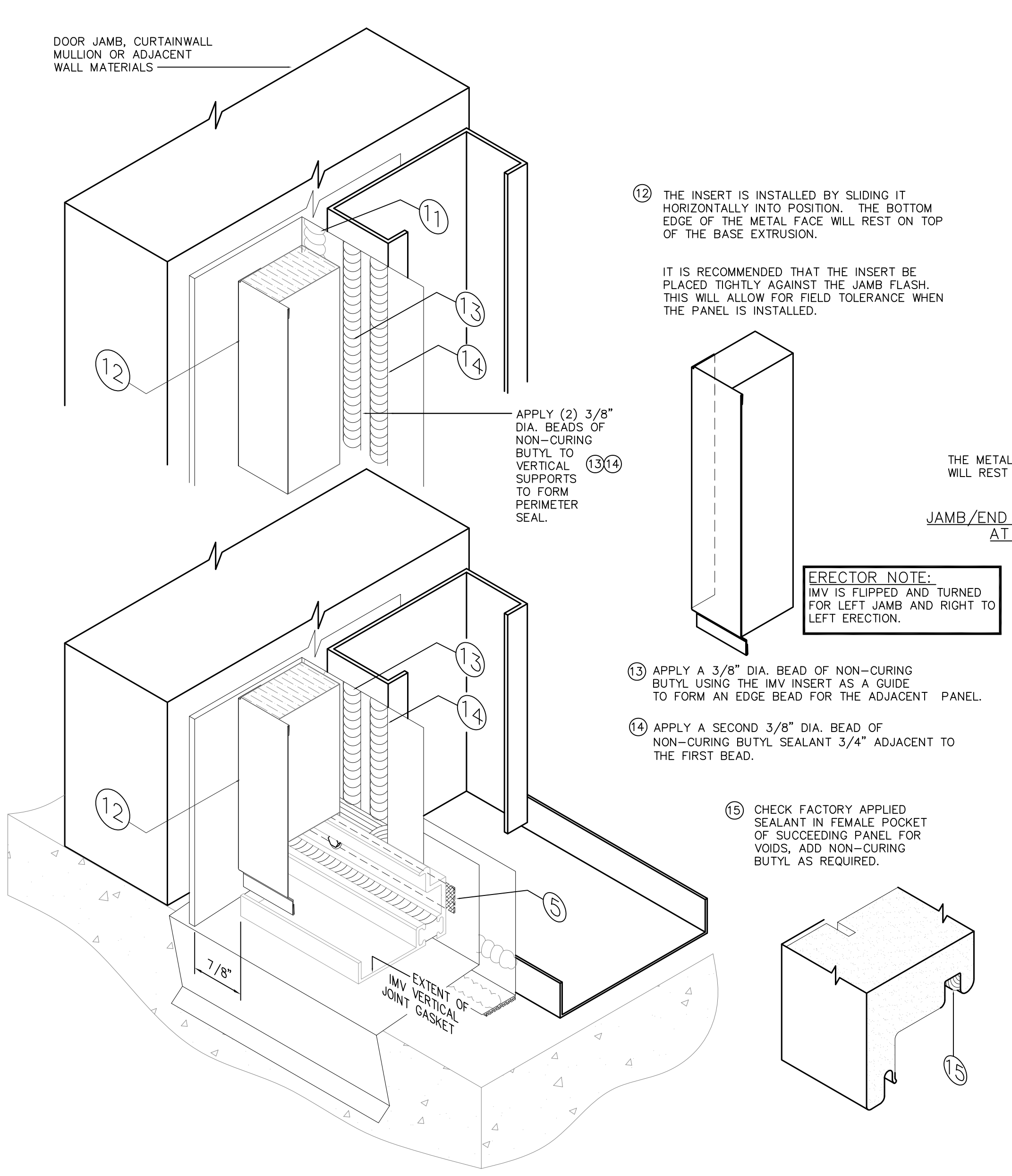
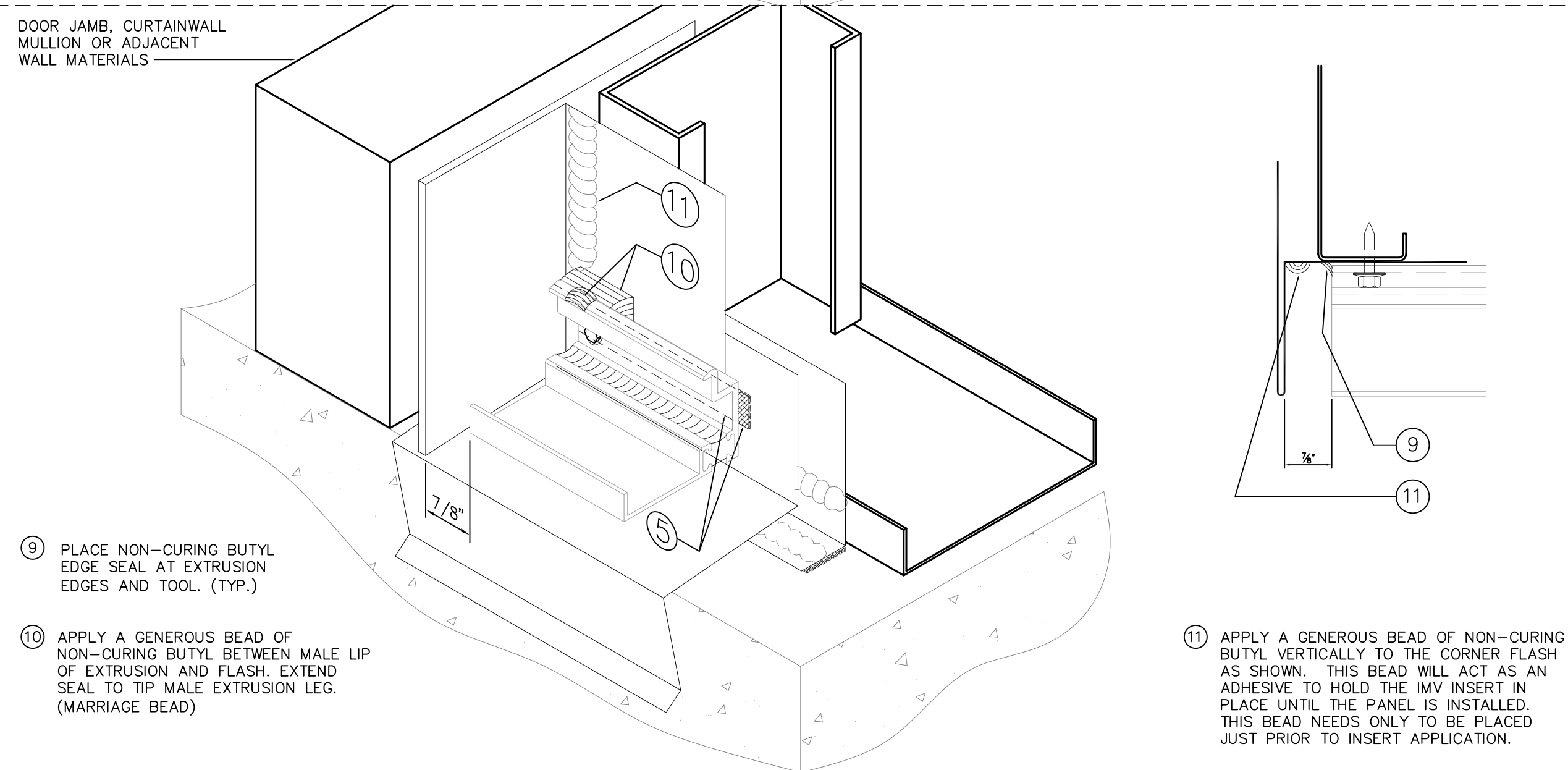
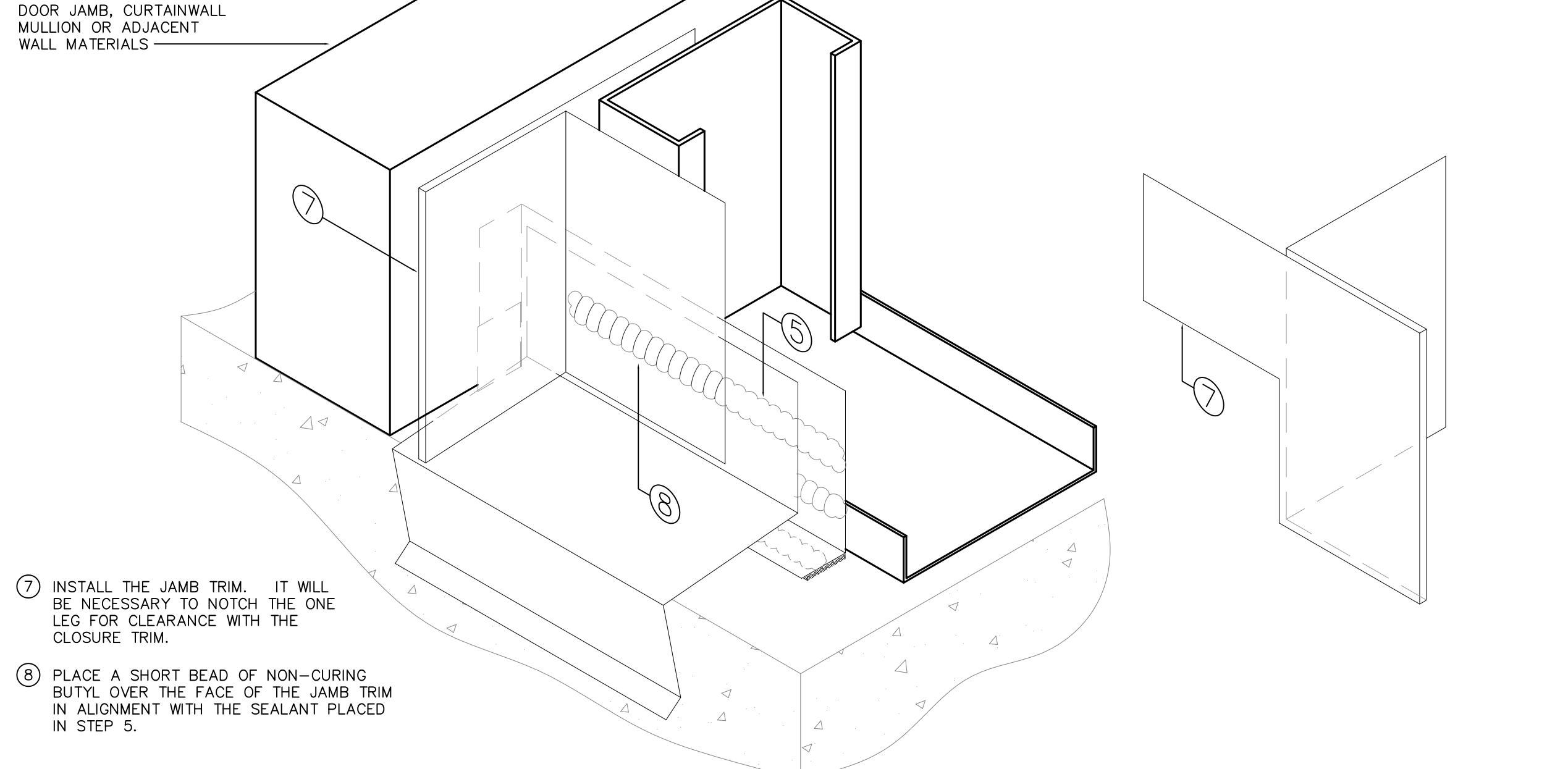
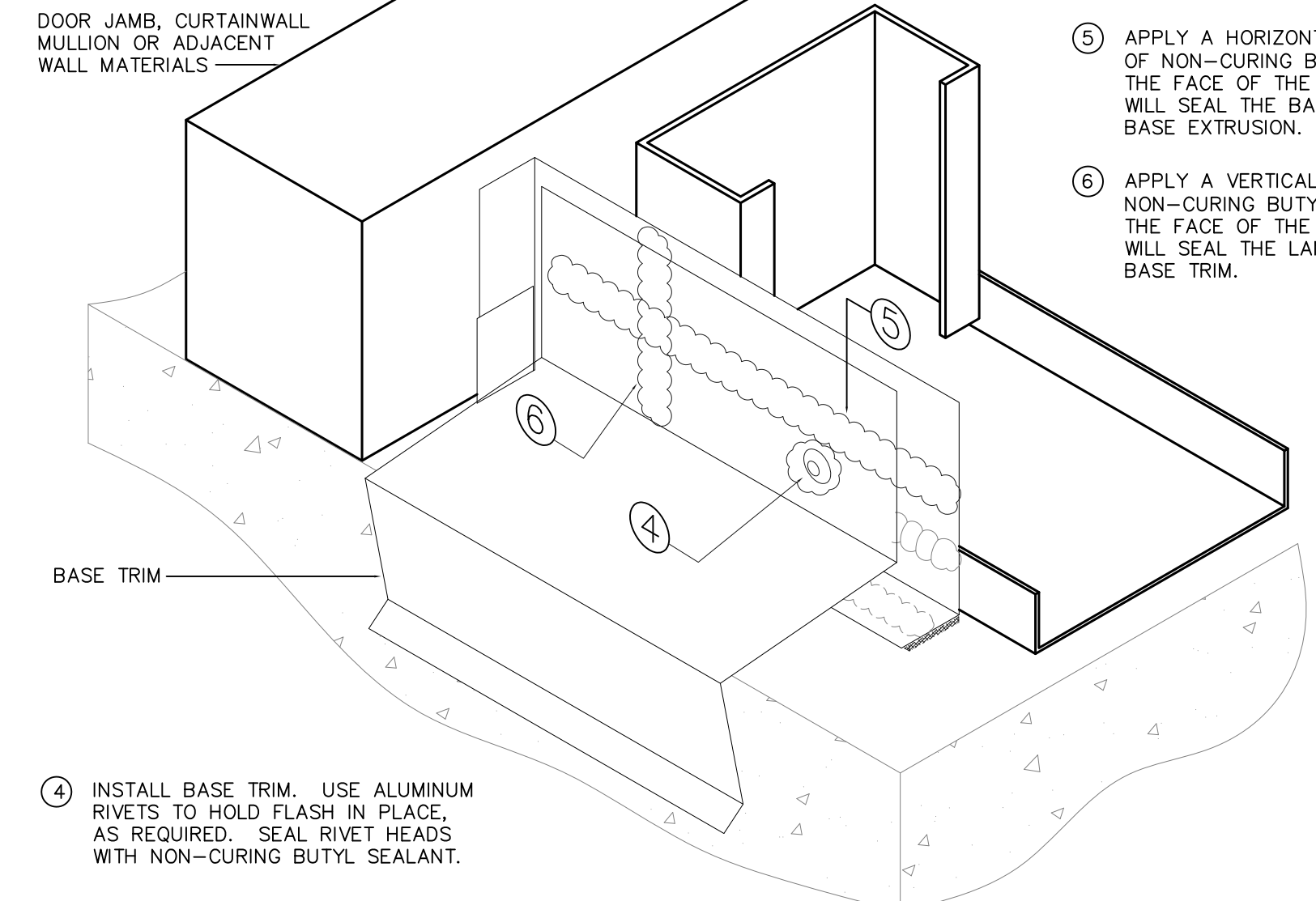
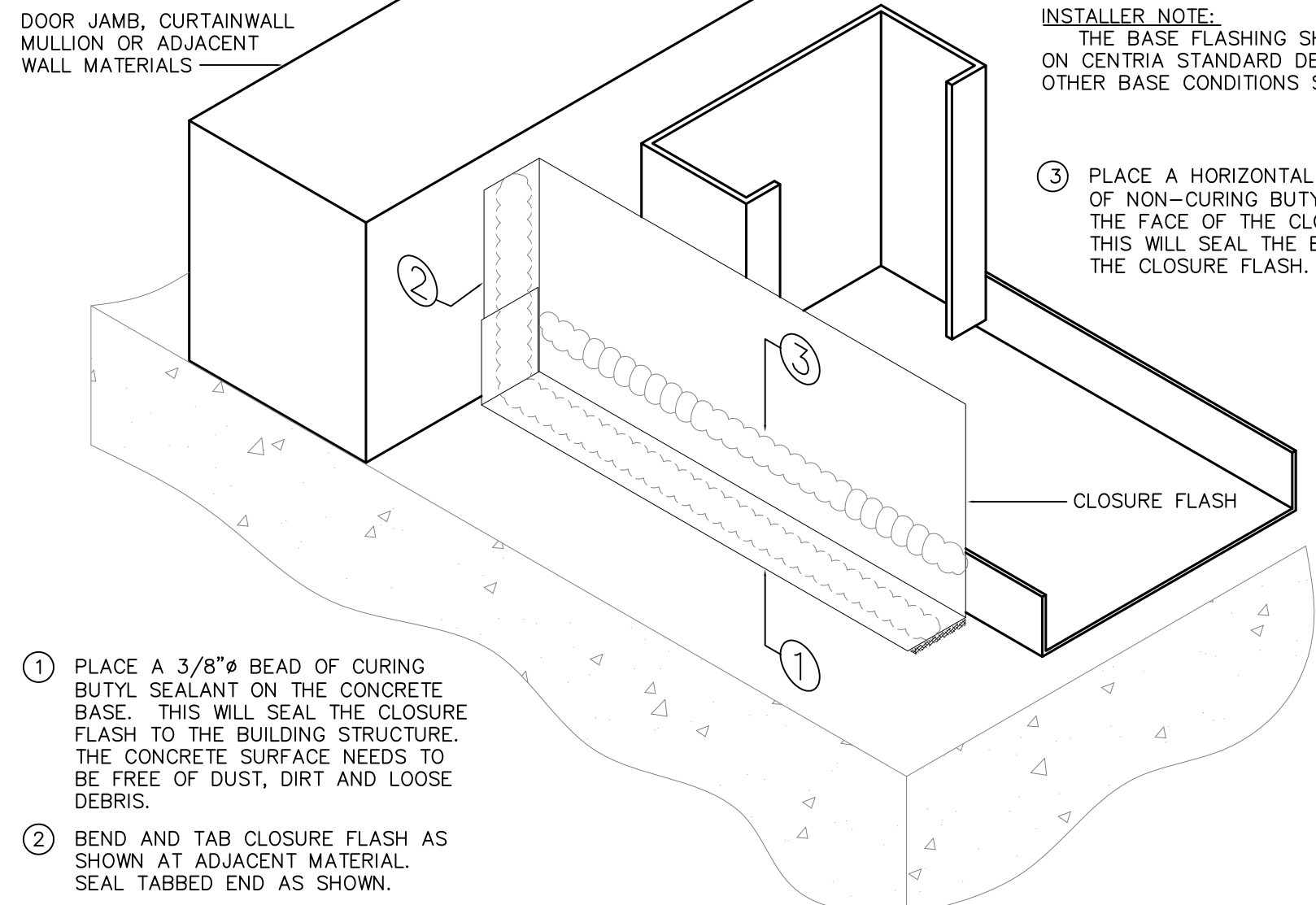

DWG FILE: d13_3TIMV_install 3 of 4.dwg ISSUE:1 DATE: 2/18/2014

1005 BEAVER GRADE ROAD MOON TWP., PA 15108-2944
PHONE: (412) 299-8000 FAX: (412) 299-8317

PROJECT NO. _____
SCALE _____
DATE 5/17/14
DRAWN DJD

NO.	DESCRIPTION

REVISION HISTORY

CHURCH

CENTRAL

GENERAL NOTES

MP004

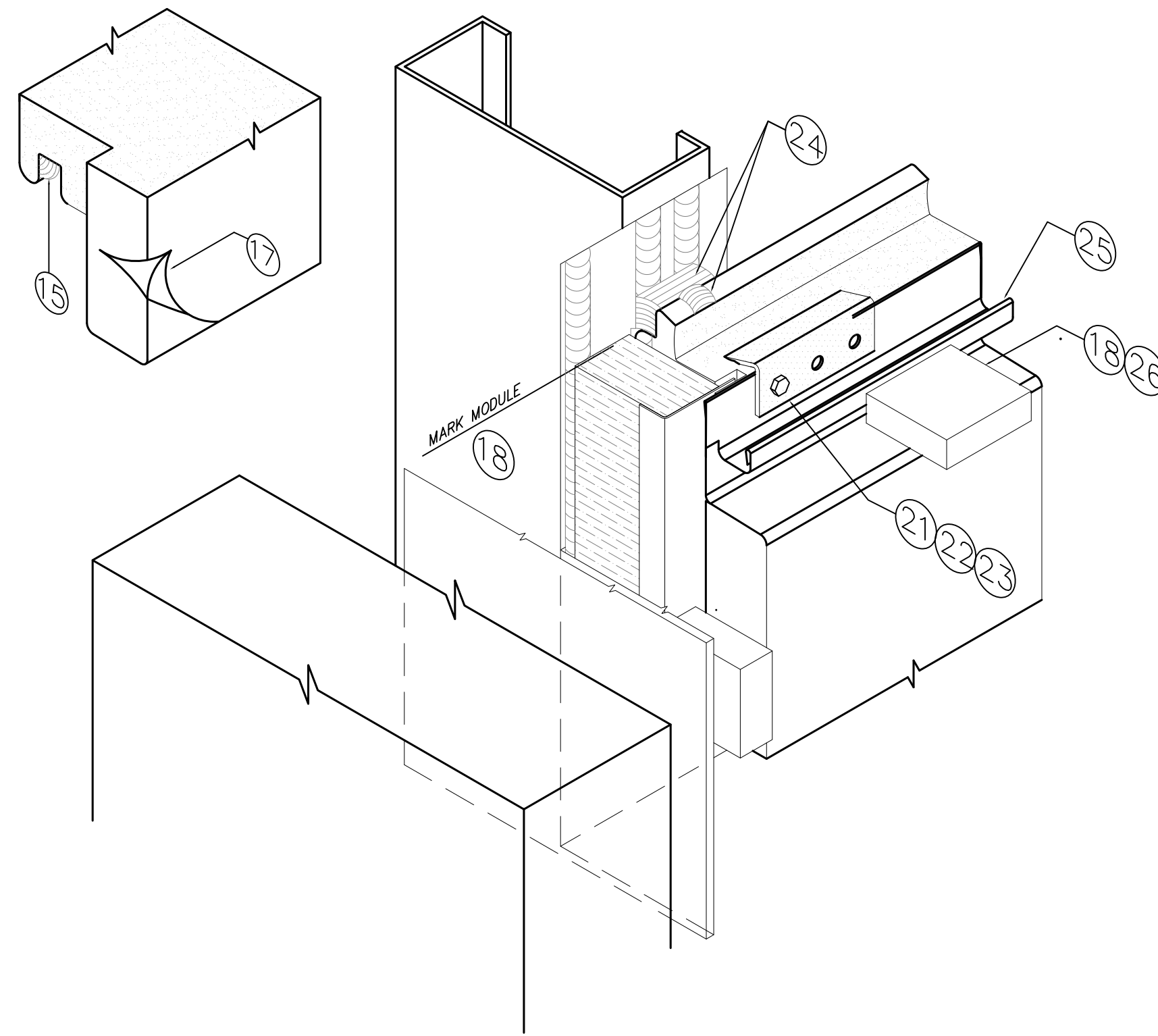

- 16 IF PANEL HAS A DURACAST FINISH, REMOVE LINER FILM PRIOR TO INSTALLATION.
- 17 PULL BACK PLASTIC FROM TRIMLESS ENDS BEFORE INSTALLING VERTICAL JOINT GASKET (N/A WITH DURACAST FINISH).
- 18 PLACE PANEL IN POSITION USING SHIM PACKS TO FORM REVEAL. CHECK FOR PLUMB AND LEVEL. MARK MODULE POINTS ON VERTICAL STEEL. (LINER SHOULDER IS 1 3/8" ABOVE MODULE LINE).

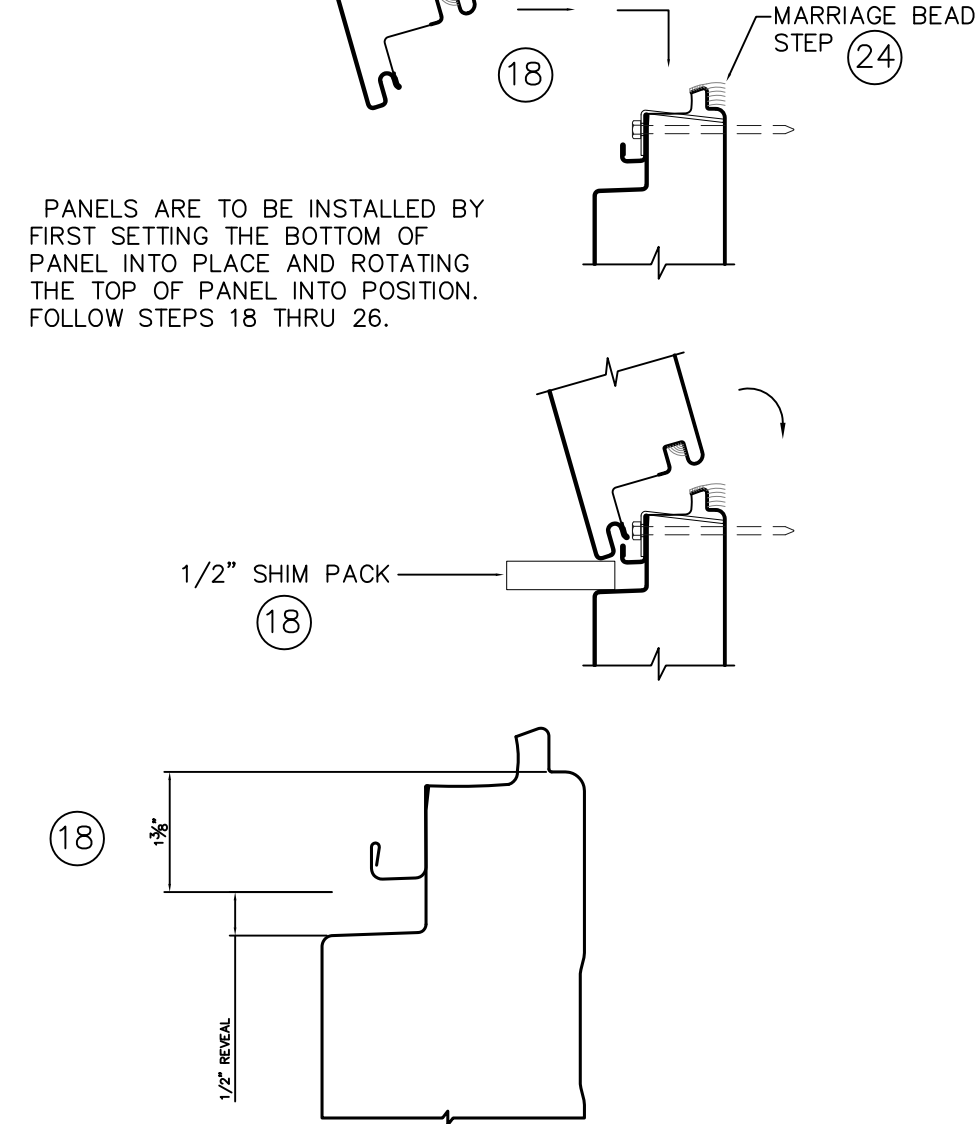

PANELS ARE TO BE INSTALLED BY FIRST SETTING THE BOTTOM OF PANEL INTO PLACE AND ROTATING THE TOP OF PANEL INTO POSITION. FOLLOW STEPS 18 THRU 26.

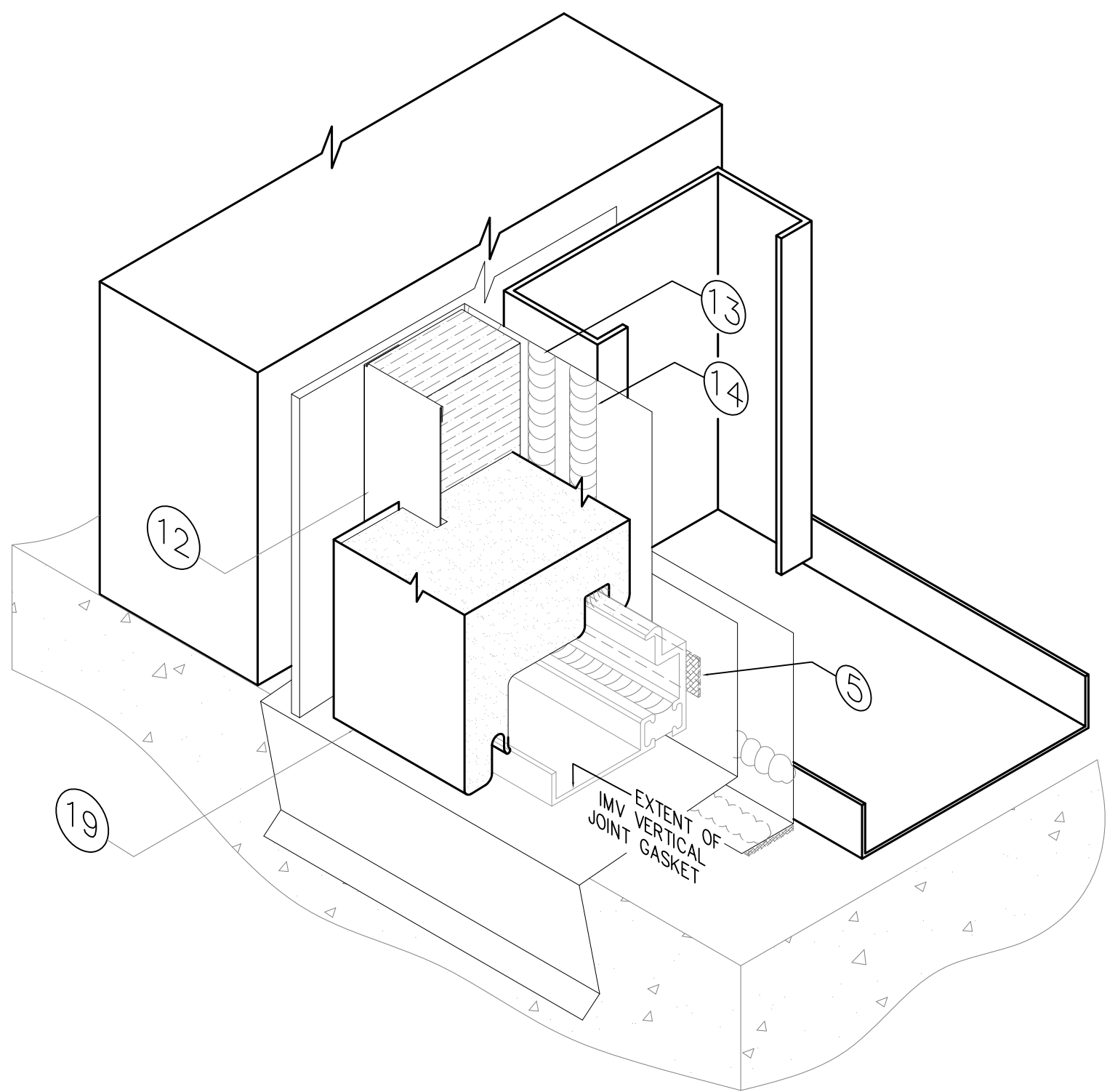

- 19 INSTALL PANEL DOWNWARD OVER PANEL LINER LIP AND J-HOOK, TILTED OUT TO AVOID SMEARING VERTICAL SEALS UNTIL IN POSITION.
- 20 USE JOINT SPACER (SHIMS) TO MAINTAIN VERTICAL JOINT SIZE OF 5/8".
- 21 PUSH A39 ANCHOR CLIP THROUGH FOAM AND SEAT AS LOW AS POSSIBLE IN THE J.
- 22 USING A39 ANCHOR CLIP AS A DRILL GUIDE, DRILL SCREW ATTACHMENT HOLE THROUGH FACE SHEET, LINER, AND GIRT OR INSTALL SELF-DRILLER(S). REMOVE ALL DRILL SHAVINGS.
- 23 VERIFY NUMBER OF SCREWS REQUIRED AT END AND MIDDLE ATTACHMENTS. PLACE SCREW(S) INTO PROPER HOLE(S) TO SECURE PANELS.
- 24 APPLY GENEROUS BEAD OF NON-CURING BUTYL SEALANT BETWEEN MALE LEG AND SUPPORT. EXTEND SEAL TO TIP OF MALE LINER LEG. (MARRIAGE BEAD)
- 25 CHECK FOR ANY DAMAGE TO J-HOOK & REPAIR IF NEEDED.
- 26 PLACE SHIM PACKS AT QUARTER POINTS OF PANEL LENGTHS AND CHECK PANEL MODULE ON STEEL.
- 27 INSTALL NEXT PANEL REPEATING STEPS 18 THRU 26.
- 28 REMOVE SHIM PACKS.

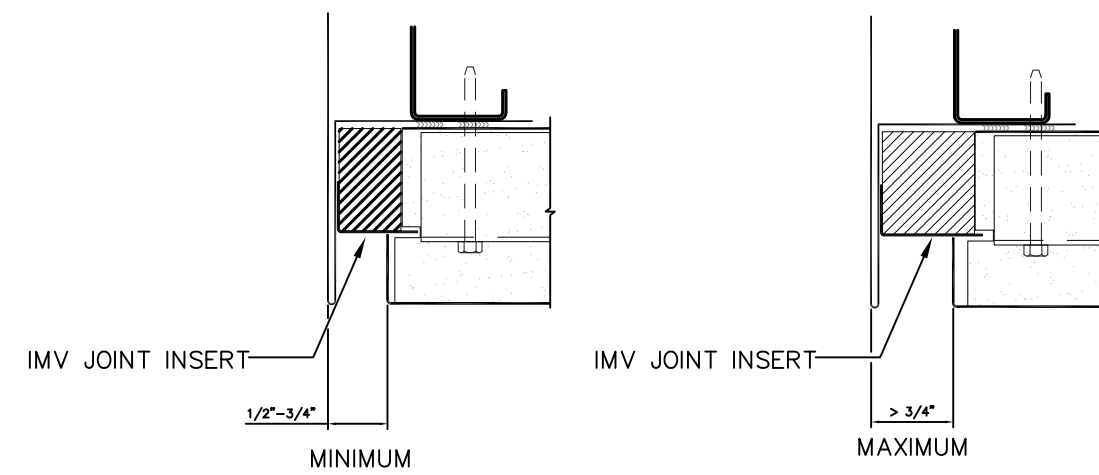
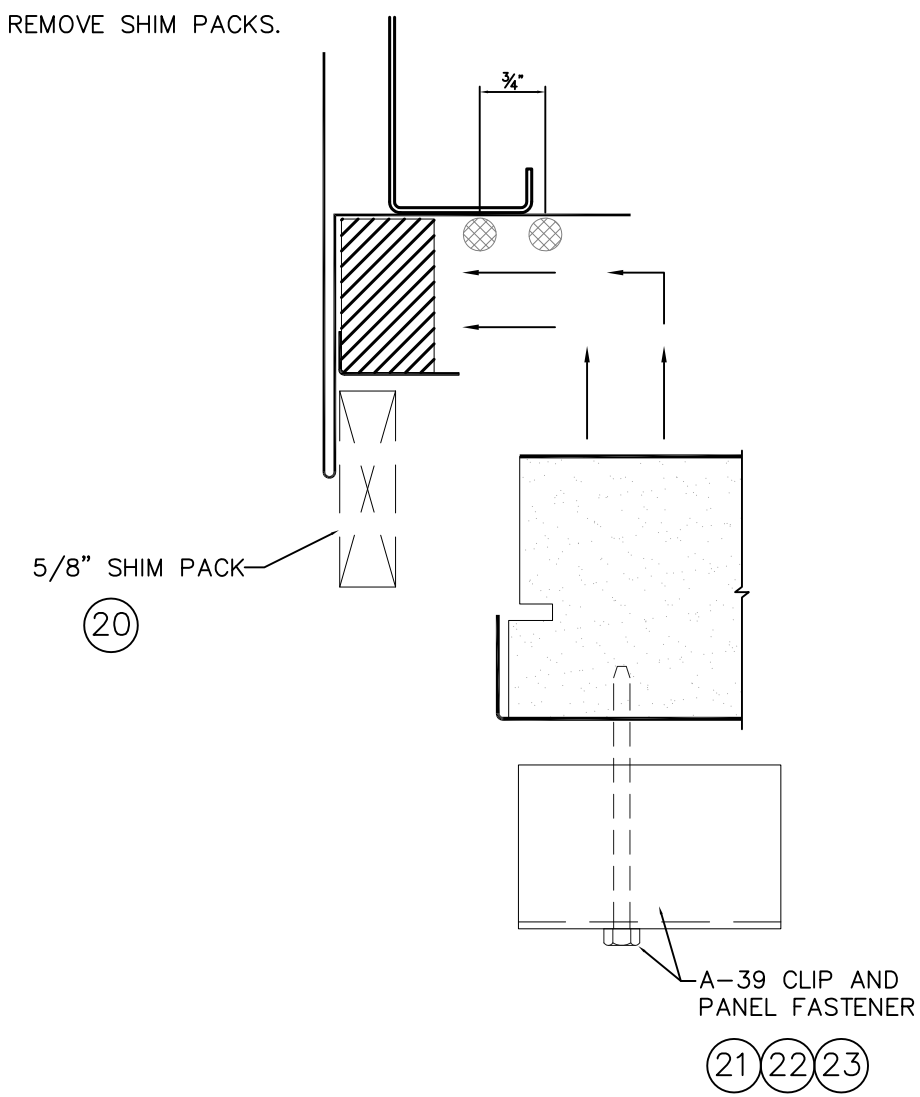

STEP 12 DESCRIBES THAT THE IMV JOINT INSERT IS PLACED TIGHT AGAINST THE JAMB/END WALL FLASH FIRST. THIS WILL ALLOW ADJUSTMENT FOR FIELD CONDITIONS. THE IMV INSERT AT THE JAMB/END WALL CONDITION WILL ALLOW A MINIMUM JOINT WIDTH OF 9/16". USING THE WIDE IMV INSERT THE JOINT WIDTH CAN BE A MAXIMUM OF 7/8".

IMV JOINT INSERTS FIELD MODIFICATION PROCEDURE

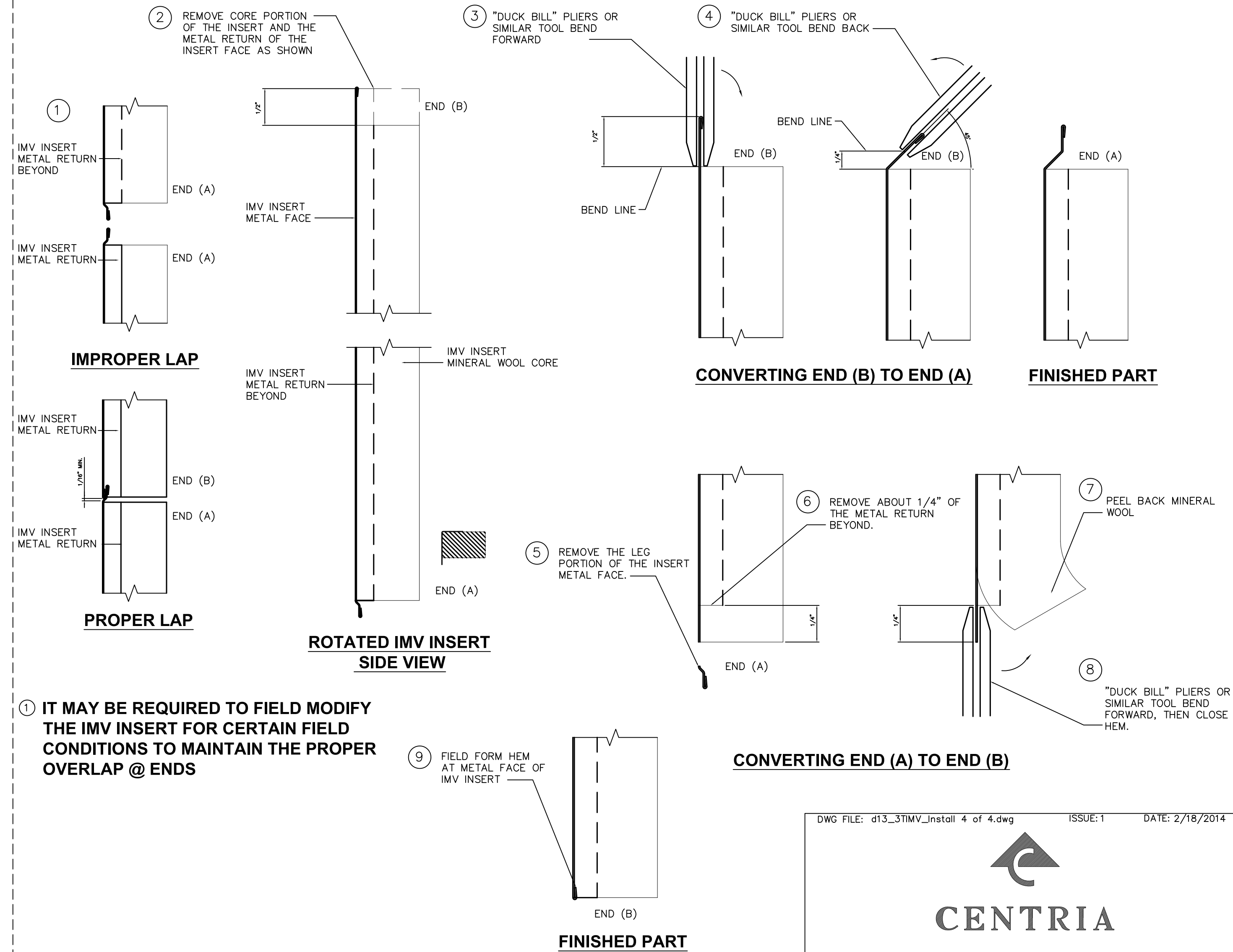

1 IT MAY BE REQUIRED TO FIELD MODIFY THE IMV INSERT FOR CERTAIN FIELD CONDITIONS TO MAINTAIN THE PROPER OVERLAP @ ENDS

DWG FILE: d13_3TIMV_install 4 of 4.dwg ISSUE:1 DATE: 2/18/2014

CENTRIA

1005 BEAVER GRADE ROAD, MOON TWP., PA 15108-2944
 PHONE: (412) 299-8000 FAX: (412) 299-8317

REVISION HISTORY

CENTRAL ... CHURCH

GENERAL NOTES

PROJECT NO. ____
 SCALE ____
 DATE 5/17/14
 DRAWN DJD

MP005

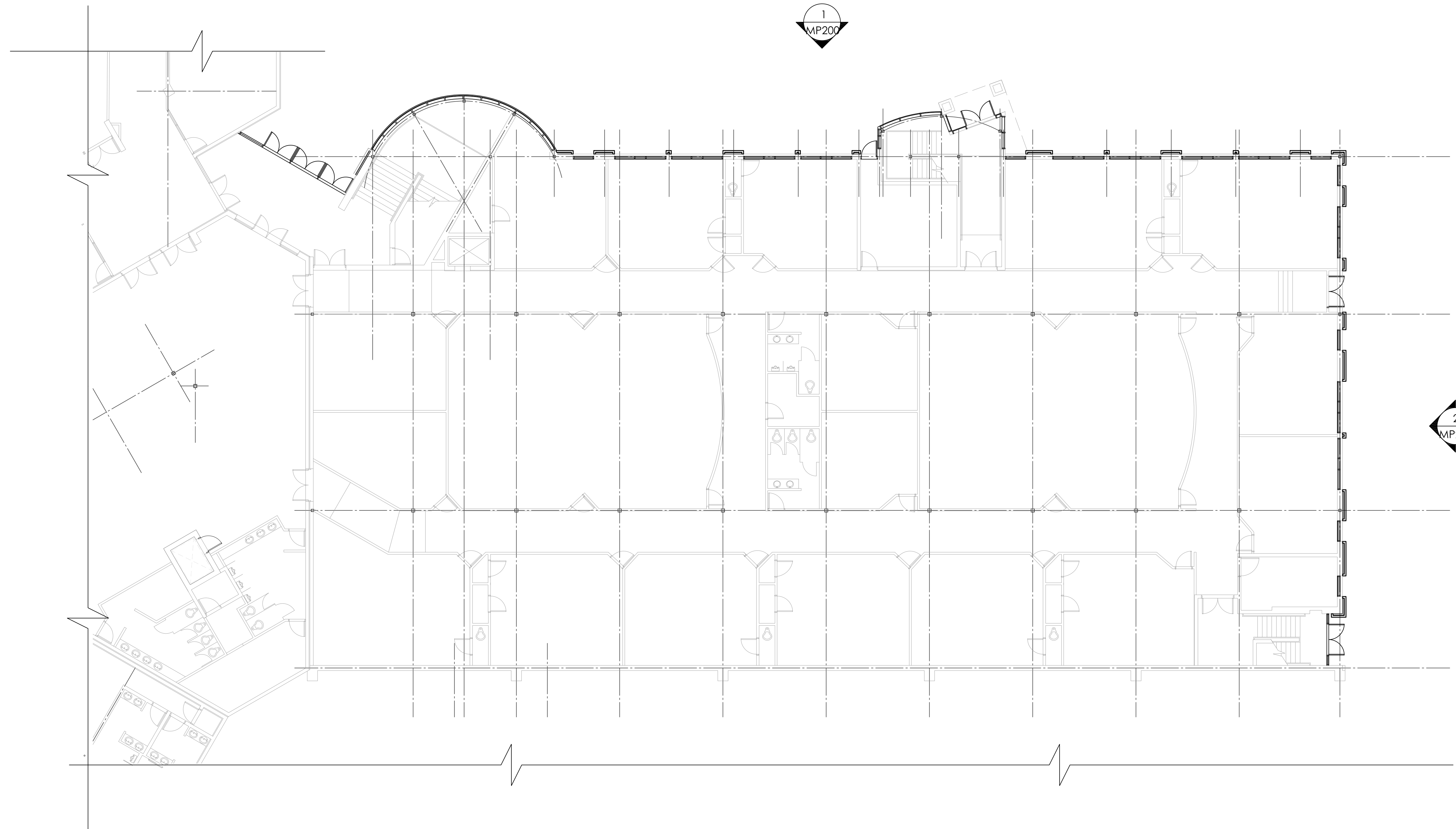

1 FIRST FLOOR PLAN
 SCALE: 3/32"=1'-0" REF: 3

REVISION HISTORY

CENTRAL CHURCH

FIRST FLOOR PLAN

PROJECT NO.
SCALE	3/32"=1'-0"
DATE	5/17/14
DRAWN	DJD

MP100

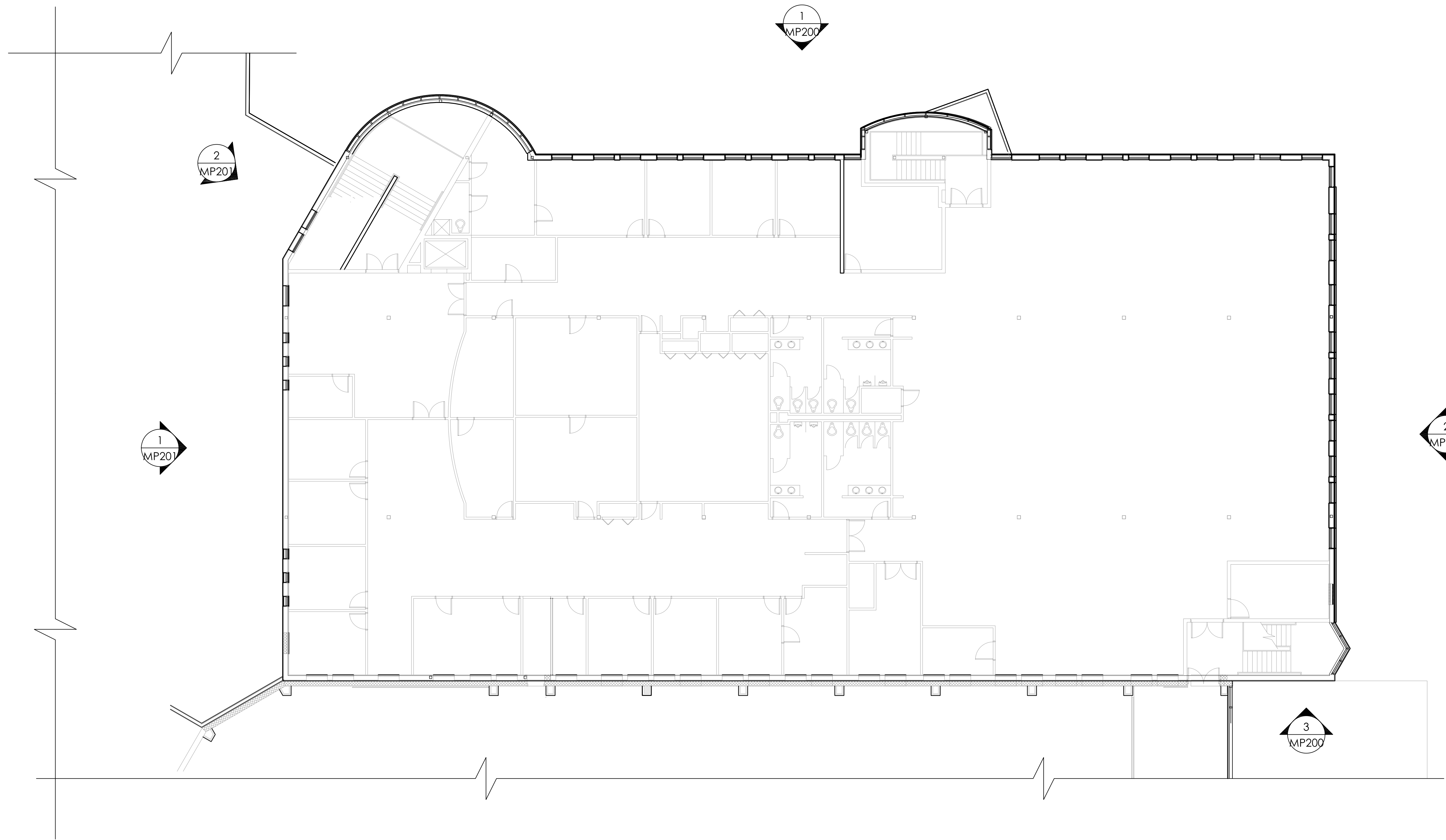

1 SECOND FLOOR PLAN
 SCALE: 3/32"=1'-0"
 REF: 4

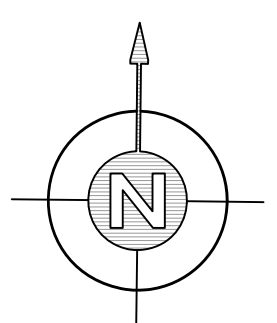

REVISION HISTORY	

CENTRAL CHURCH

SECOND FLOOR PLAN

PROJECT NO.	
SCALE	3/32"=1'-0"
DATE	5/17/14
DRAWN	DJD

MP101

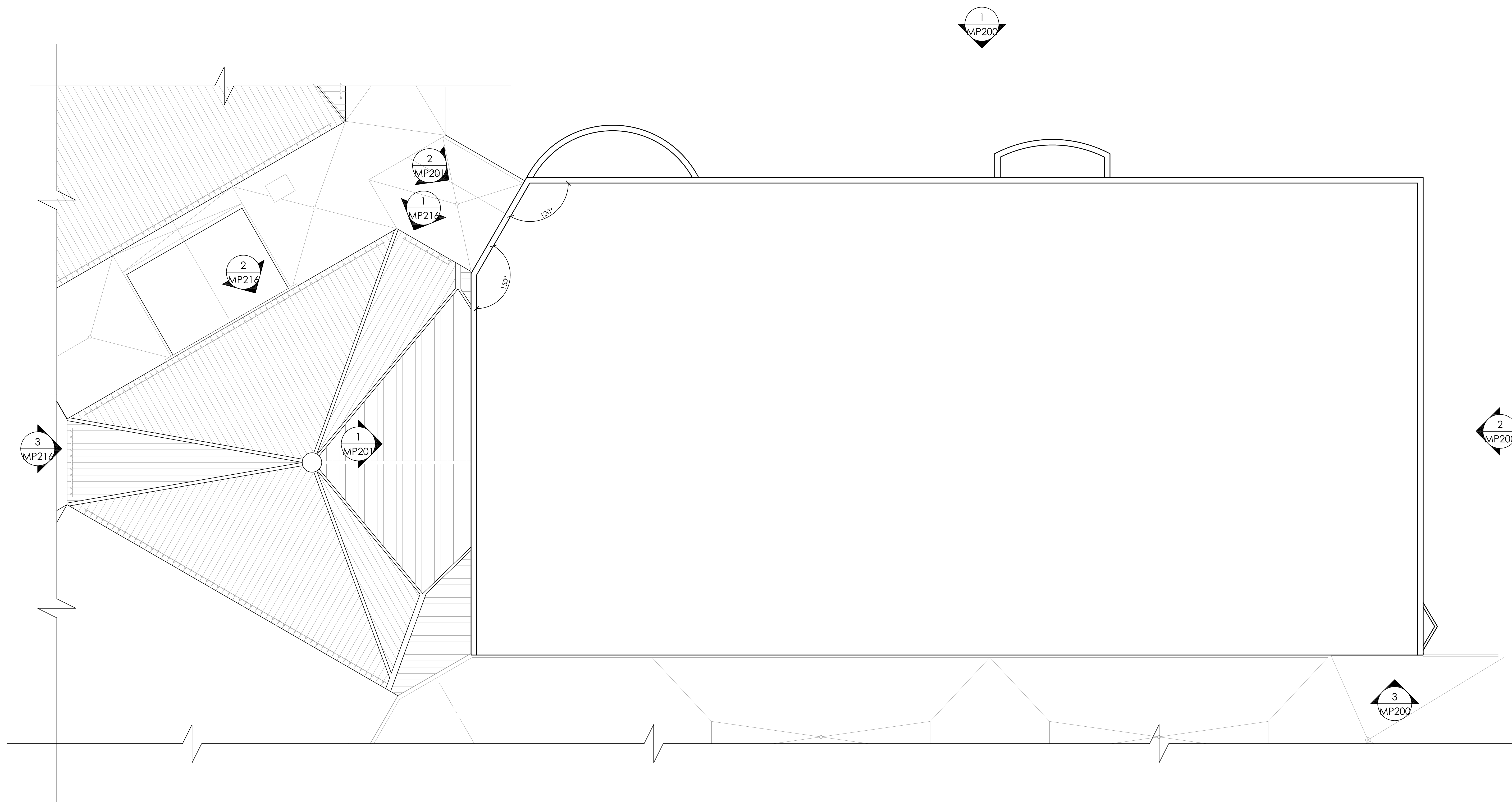

1 PARTIAL ROOF PLAN
 SCALE: 3/32"=1'-0" REF: 9

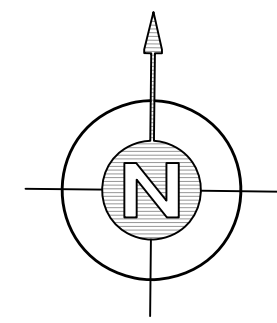

REVISION HISTORY

CENTRAL CHURCH

ROOF PLAN

PROJECT NO.
SCALE	3/32"=1'-0"
DATE	5/17/14
DRAWN	DJD

MP103

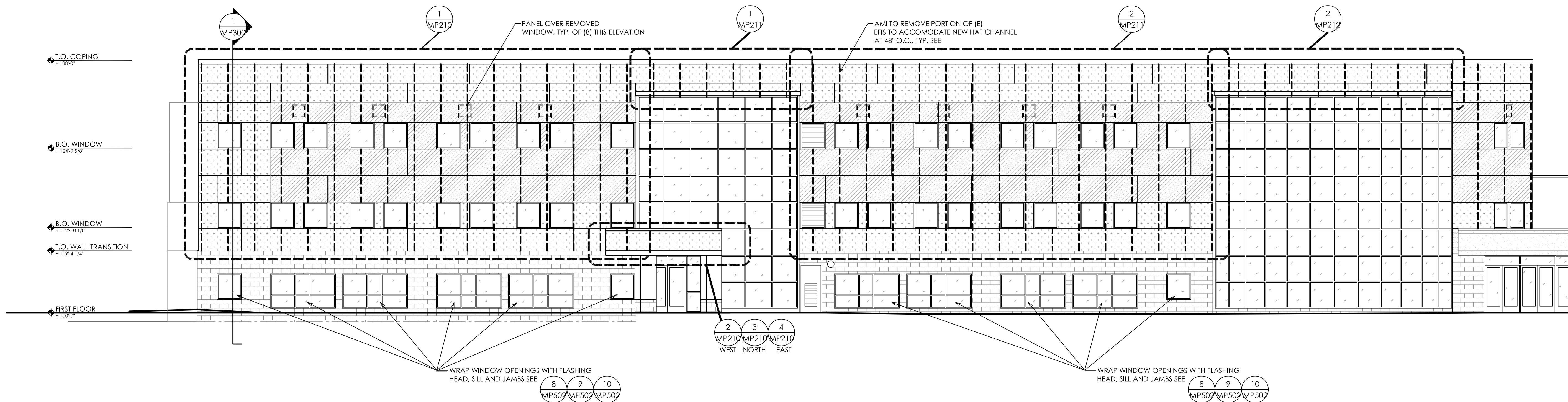

1 NORTH ELEVATION
SCALE: 1/8" = 1'-0"

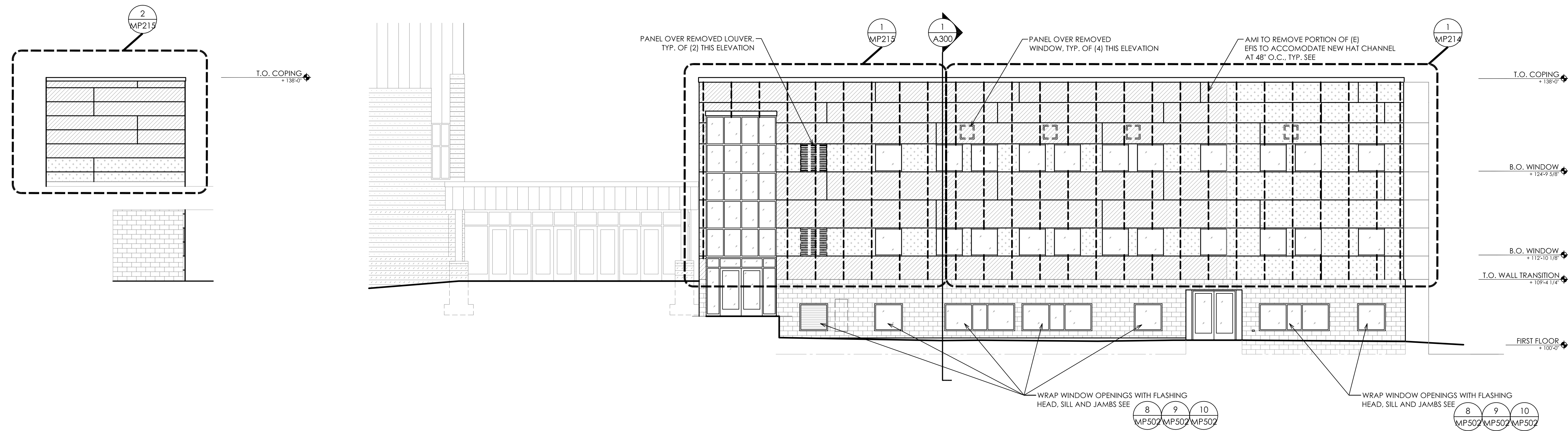

3 SOUTH ELEVATION
SCALE: 1/8" = 1'-0"

2 EAST ELEVATION
SCALE: 1/8" = 1'-0"

PANEL COLOR LEGEND

	METAL PANEL - LIMESTONE
	METAL PANEL - CHAMPAGNE METALLIC

NO.	DATE	DESCRIPTION

REVISION HISTORY

CENTRAL CHURCH

BUILDING ELEVATIONS

PROJECT NO.
SCALE 1/8"=1'-0"
DATE 5/17/14
DRAWN DJD

MP200

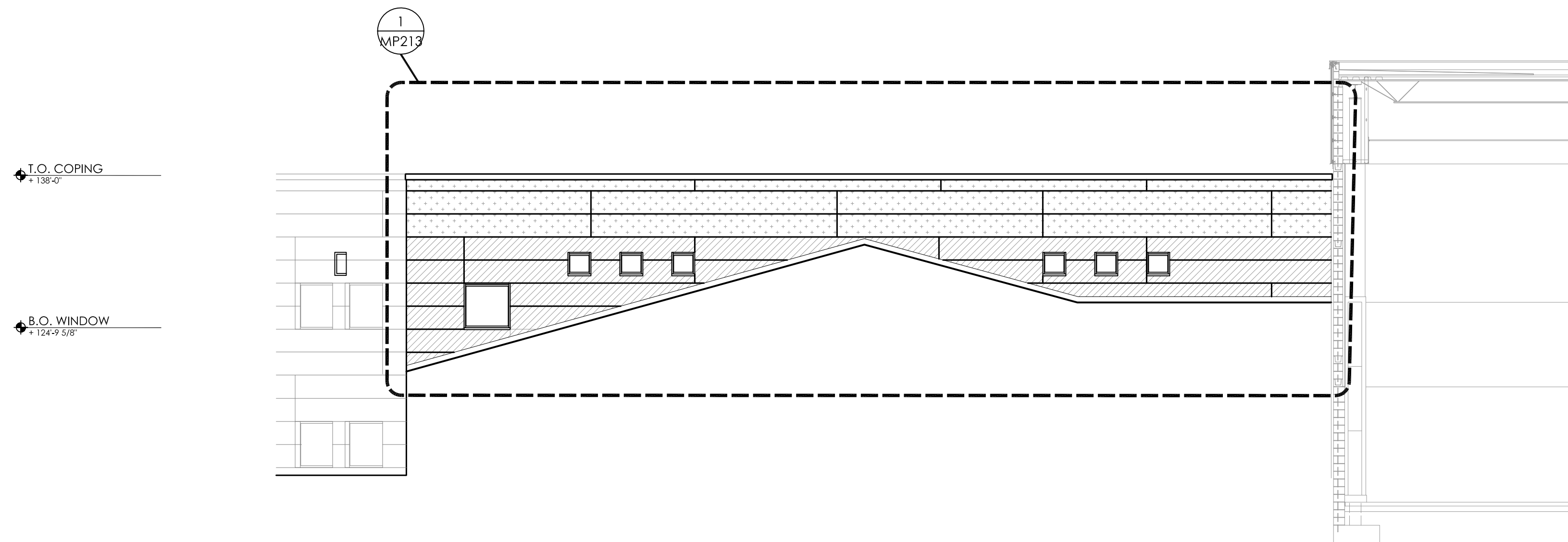

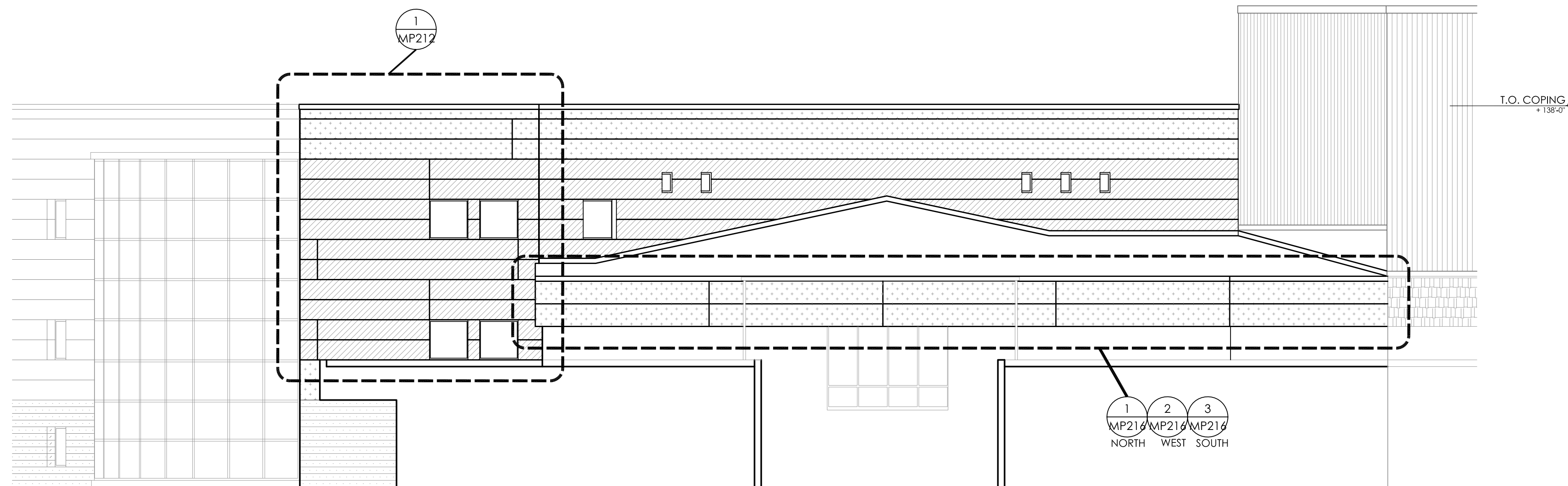

1 WEST ELEVATION
SCALE: 1/8" = 1'-0"



2 NORTHWEST ELEVATION
SCALE: 1/8" = 1'-0"

PANEL COLOR LEGEND

	METAL PANEL - LIMESTONE
	METAL PANEL - CHAMPAGNE METALLIC

REVISION HISTORY

CHURCH

CENTRAL

BUILDING ELEVATIONS

PROJECT NO.
SCALE 1/8"=1'-0"
DATE 5/17/14
DRAWN DJD

MP201

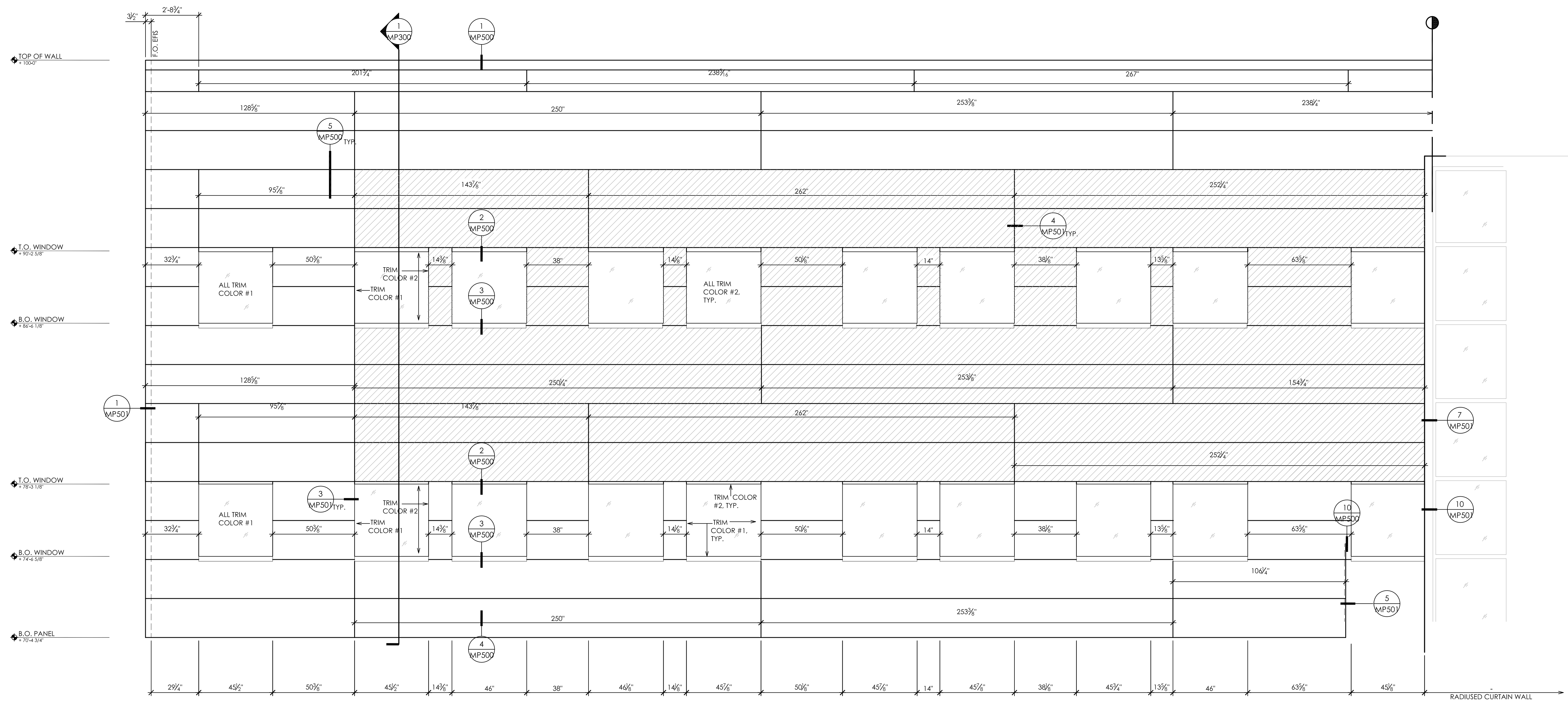

1 PANEL ELEVATION - NORTH ELEV.
SCALE: 3/8"=1'-0"

PANEL LEGEND

	MP-001	CHAMPAGNE METALLIC
	MP-002	LIMESTONE

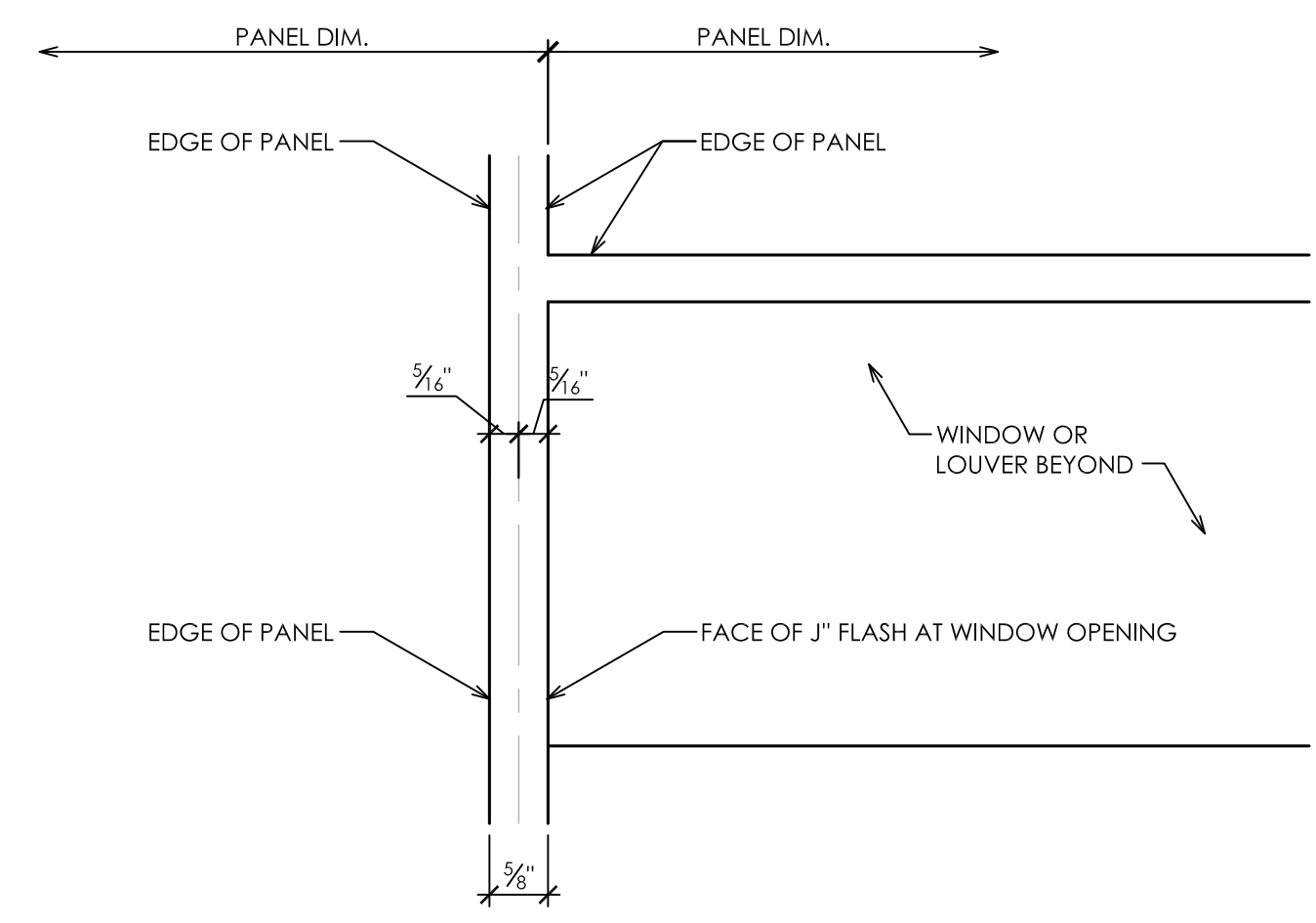

5 TYP. PANEL JOINT AND PANEL @ OPENING ELEVATION
SCALE: N.T.S.

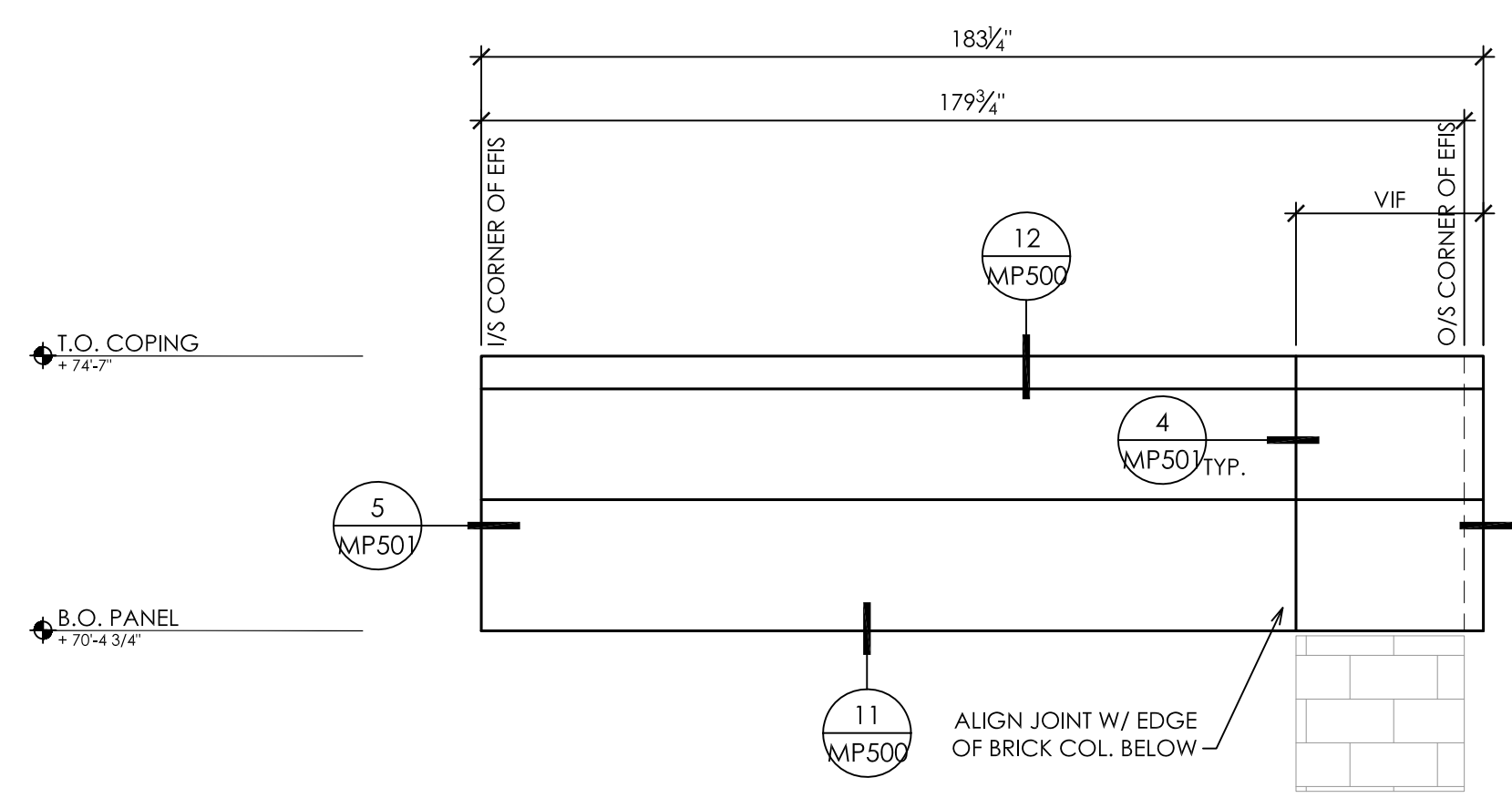

4 PANEL ELEVATION - EAST FASCIA ELEV.
SCALE: 3/8"=1'-0"

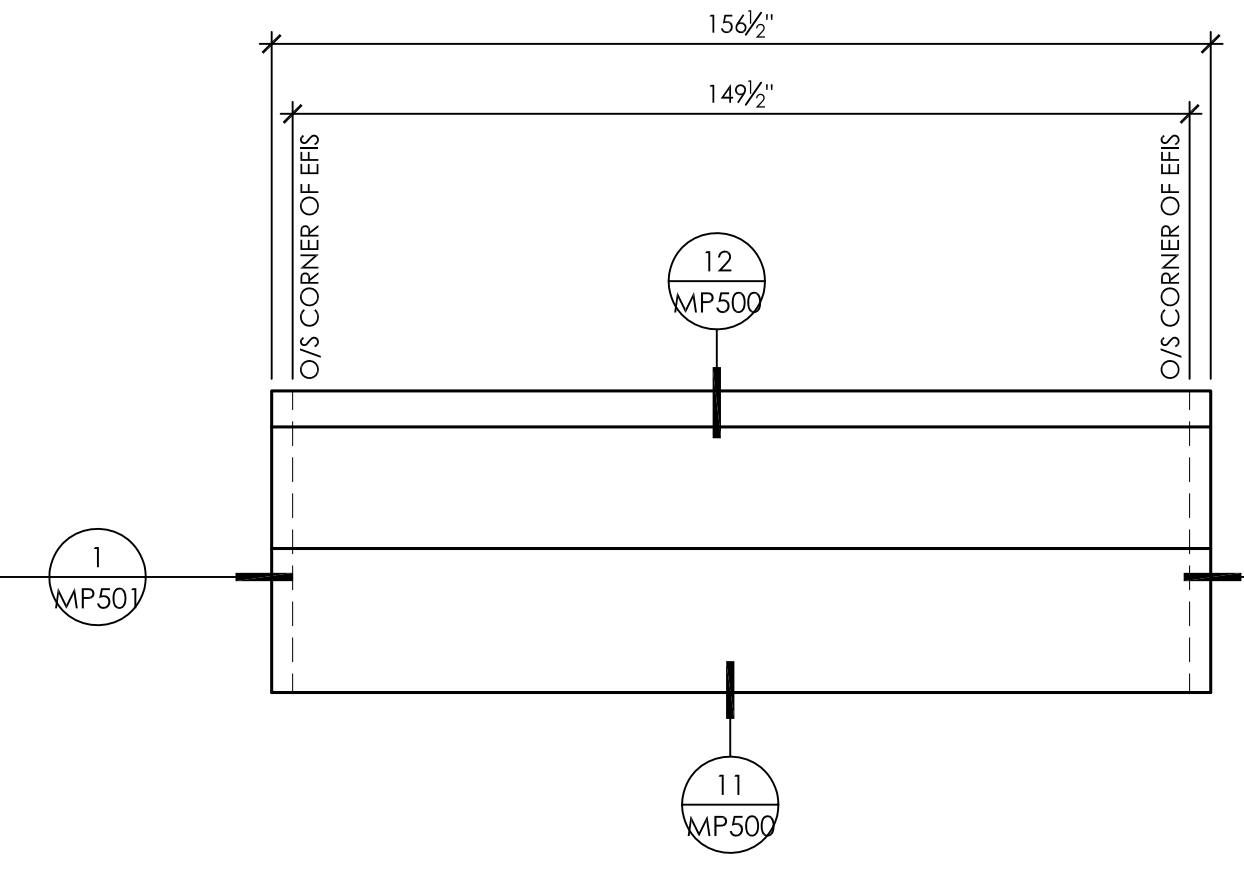

3 PANEL ELEVATION - NORTH FASCIA ELEV.
SCALE: 3/8"=1'-0"

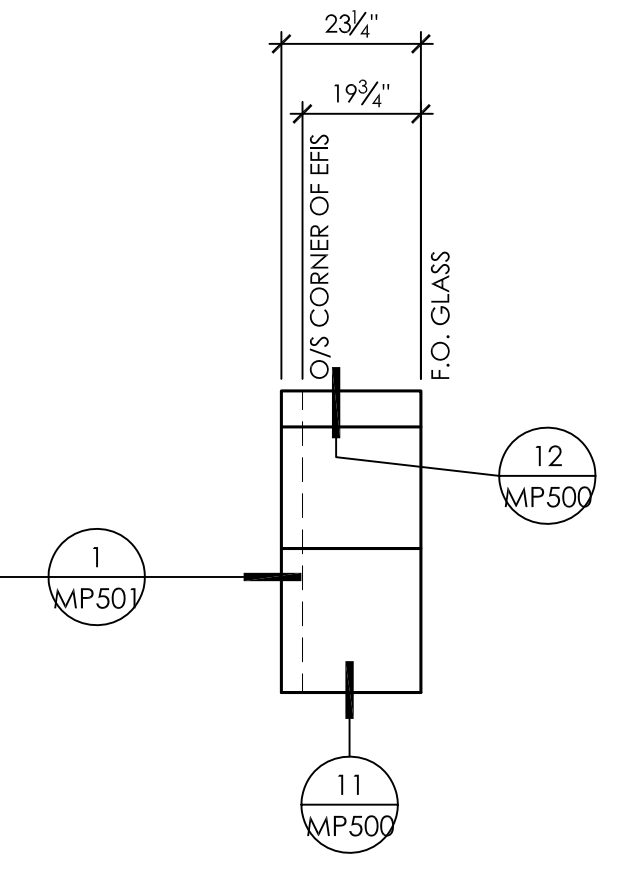

2 PANEL ELEVATION - WEST FASCIA ELEV.
SCALE: 3/8"=1'-0"

REVISION HISTORY



CHURCH
CENTRAL

PANEL ELEVATIONS

PROJECT NO.	
SCALE	3/8"=1'-0"
DATE	5/17/14
DRAWN	DJD

MP210

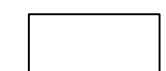
PANEL LEGEND

	MP-001	CHAMPAGNE METALLIC
	MP-002	LIMESTONE

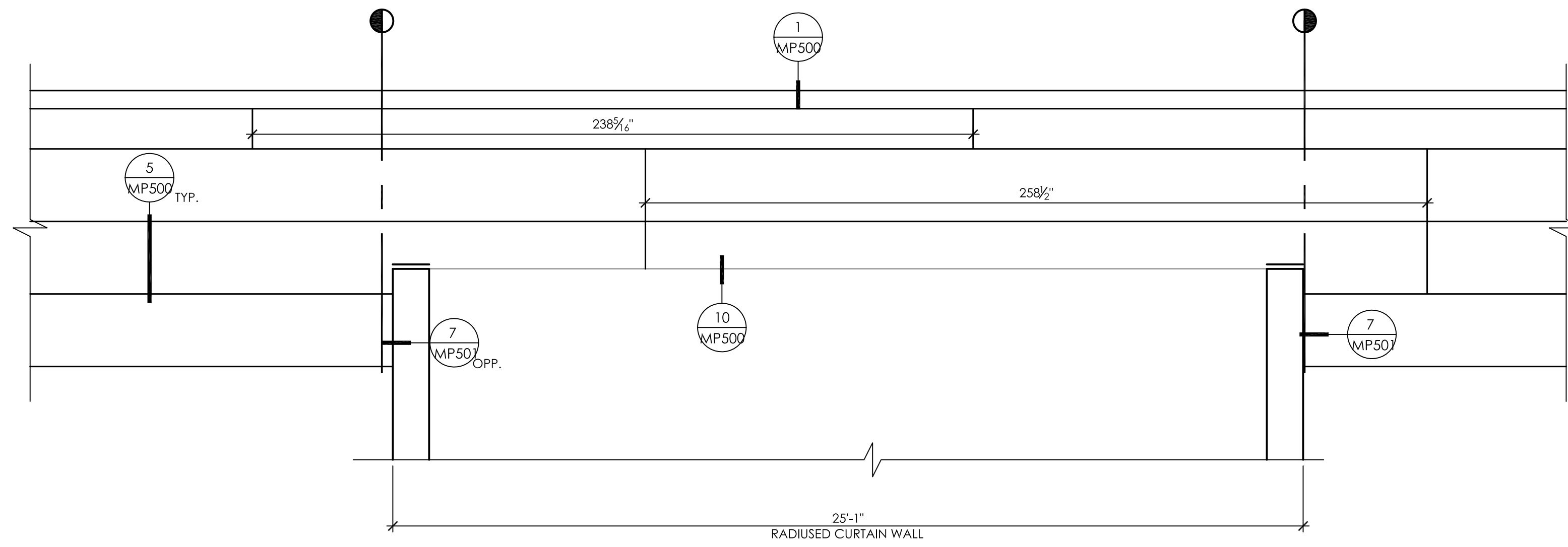

1 PANEL ELEVATION - NORTH ELEV.
SCALE: 3/8"=1'-0"

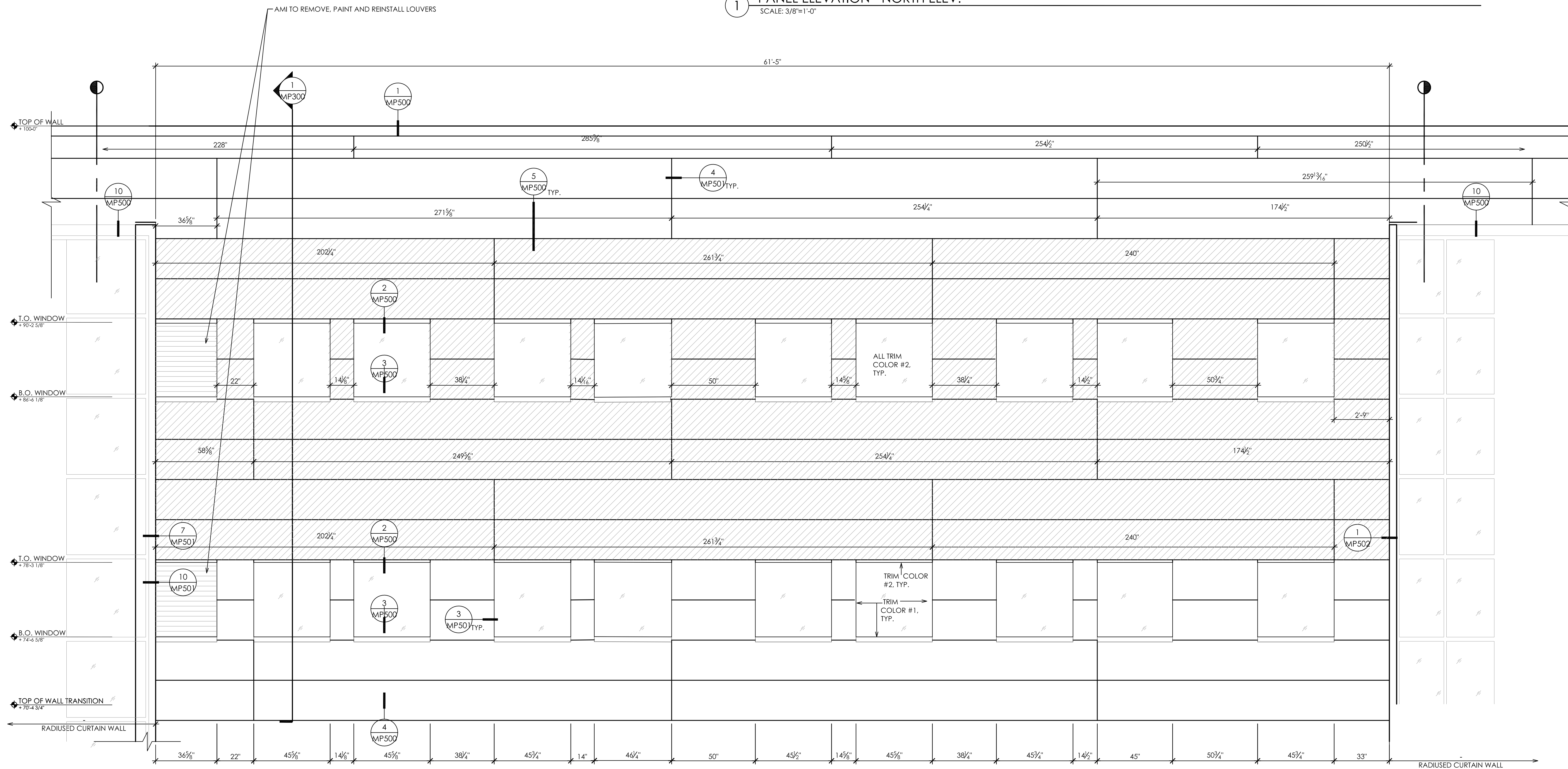

2 PANEL ELEVATION - NORTH ELEV.
SCALE: 3/8"=1'-0"

REVISION HISTORY

CHURCH

CENTRAL

PANEL ELEVATIONS

PROJECT NO.
SCALE 3/8"=1'-0"
DATE 5/17/14
DRAWN DJD

MP211

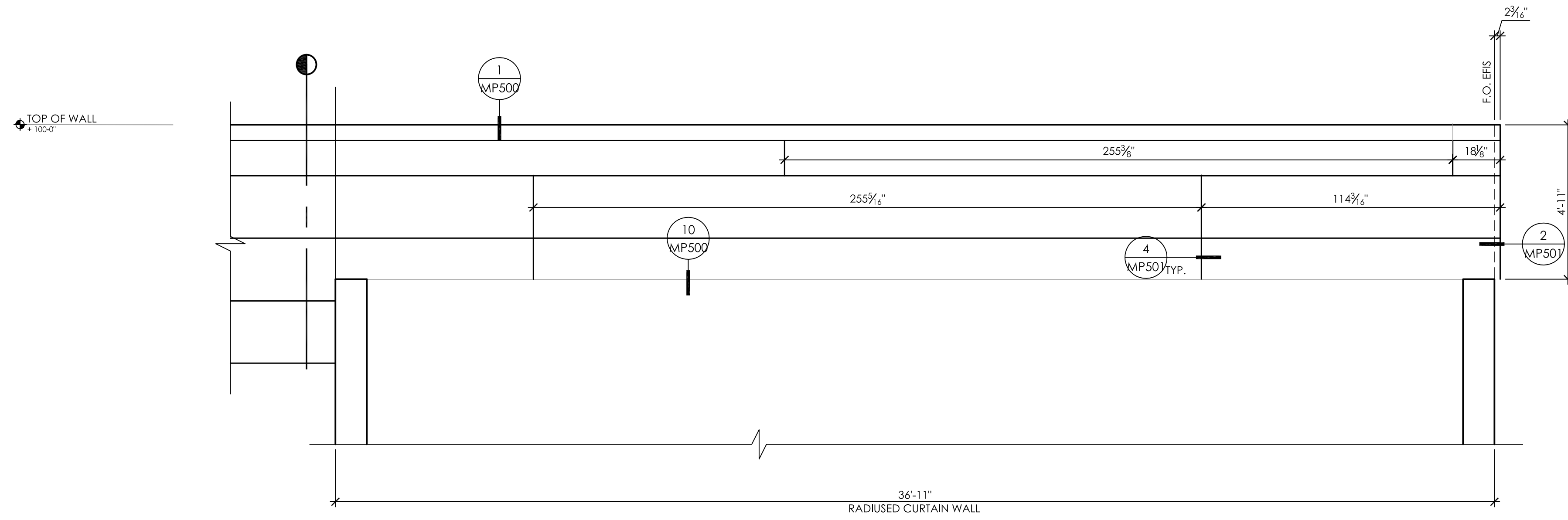

2 PANEL ELEVATION - NORTH ELEV.
SCALE: 3/8"=1'-0"

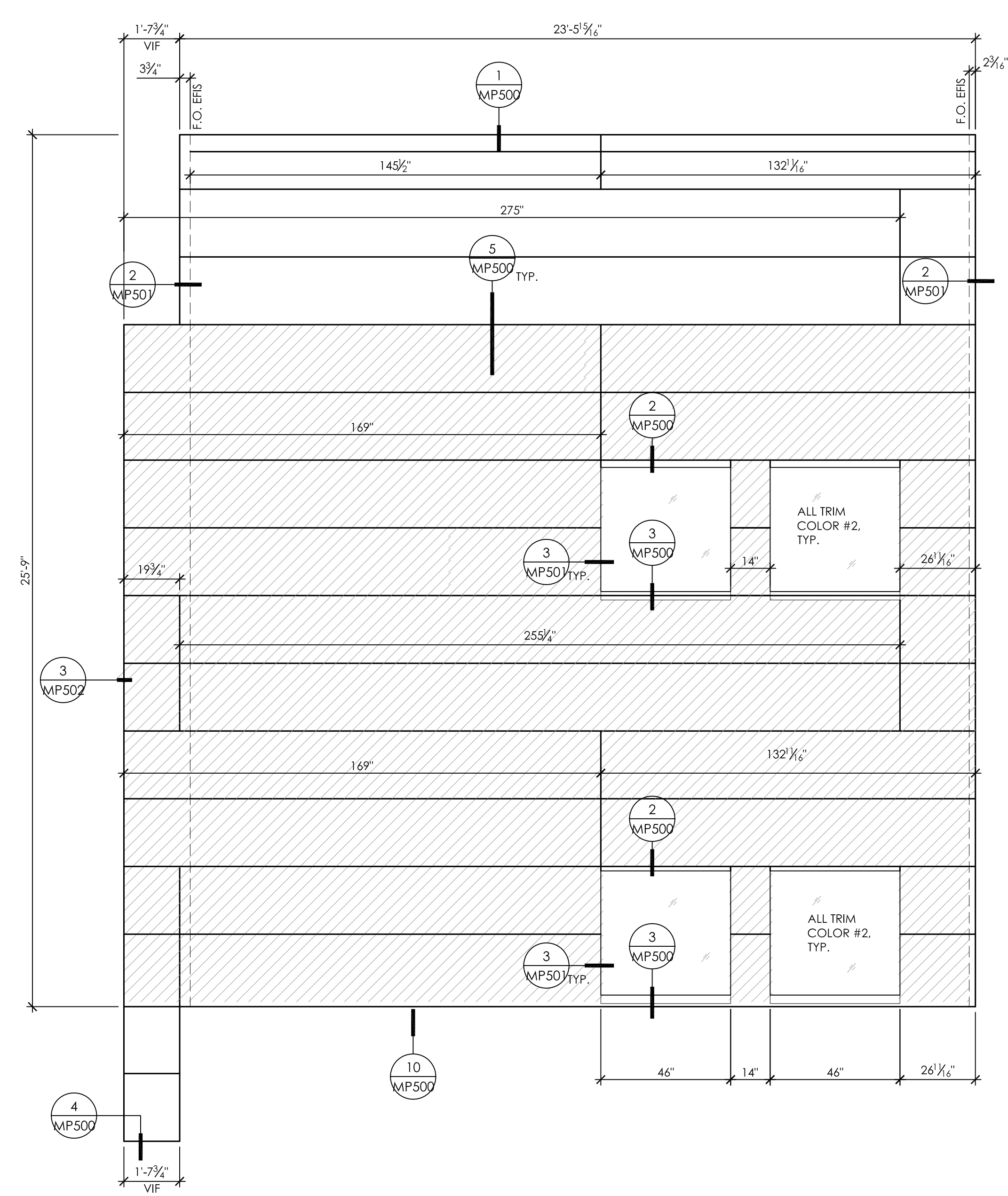

1 NORTHWEST ELEVATION
SCALE: 3/8"=1'-0"

PANEL LEGEND

	MP-001	CHAMPAGNE METALLIC
	MP-002	LIMESTONE

REVISION HISTORY

CENTRAL CHURCH

PANEL ELEVATIONS

PROJECT NO.
SCALE	3/8"=1'-0"
DATE	5/17/14
DRAWN	DJD

MP212

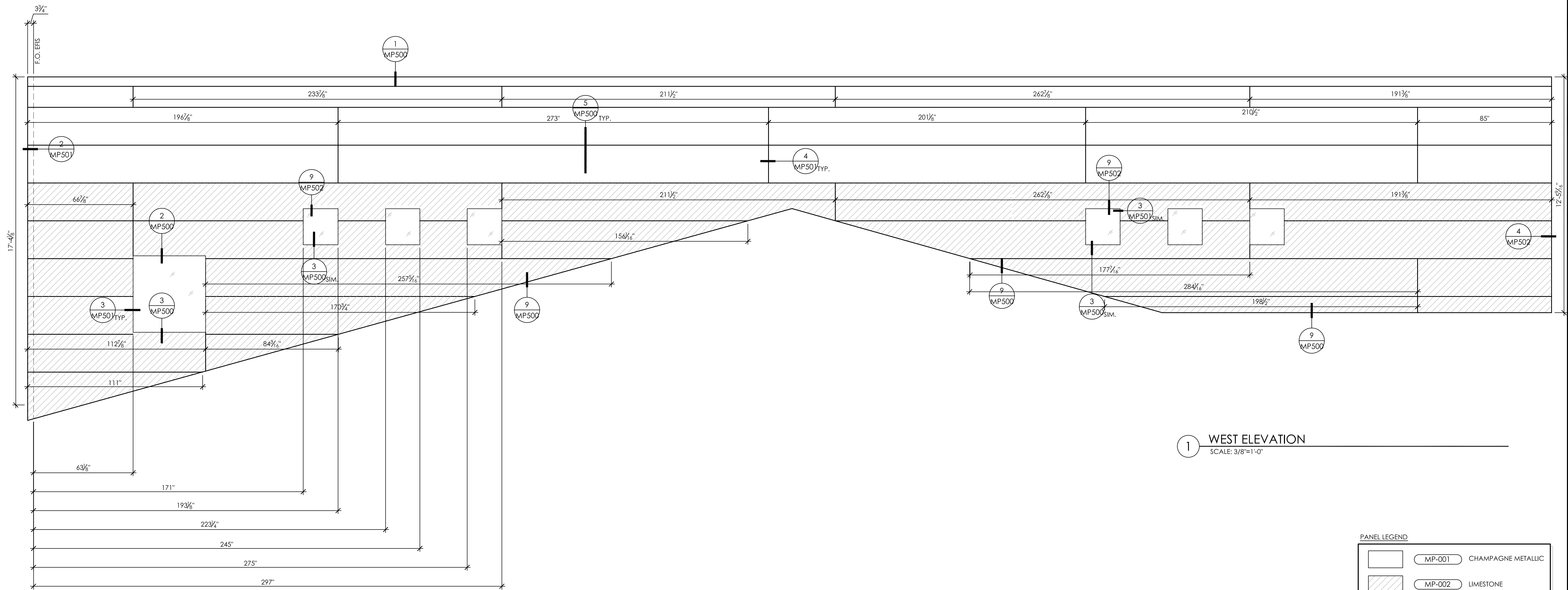

1 WEST ELEVATION
SCALE: 3/8"=1'-0"

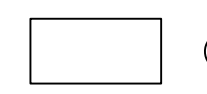
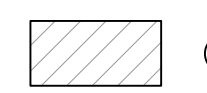
PANEL LEGEND	
	MP-001 CHAMPAGNE METALLIC
	MP-002 LIMESTONE

NO.	DESCRIPTION	DATE

REVISION HISTORY

CENTRAL CHURCH

PANEL ELEVATIONS

PROJECT NO.
SCALE	3/8"=1'-0"
DATE	5/17/14
DRAWN	DJD

MP213

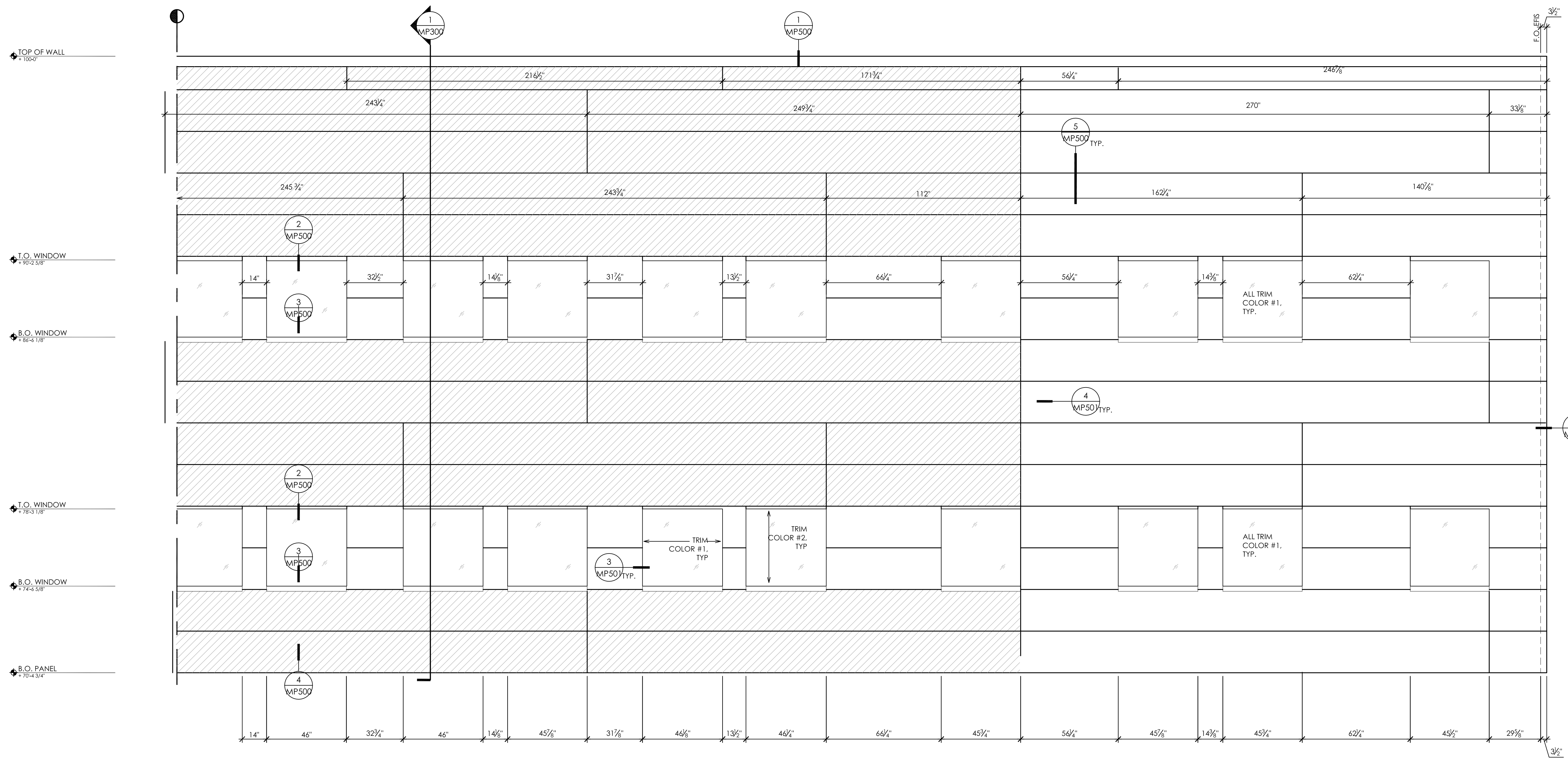

1 PANEL ELEVATION - EAST ELEV.
SCALE: 3/8"=1'-0"

PANEL LEGEND

	MP-001	CHAMPAGNE METALLIC
	MP-002	LIMESTONE

REVISION HISTORY

CENTRAL CHURCH

PANEL ELEVATIONS

PROJECT NO.	
SCALE	3/8"=1'-0"
DATE	5/17/14
DRAWN	DJD

MP214

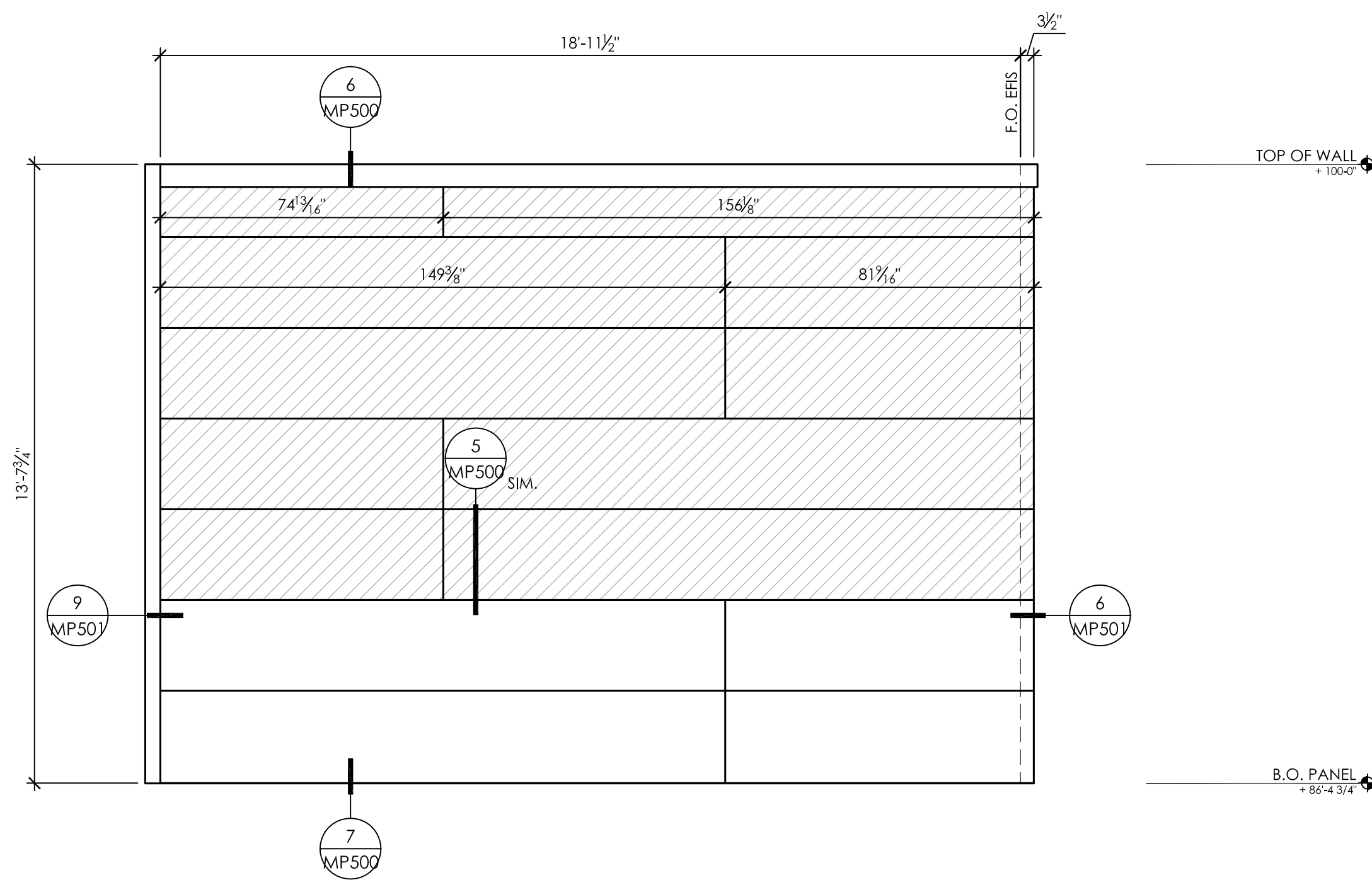

2 PANEL ELEVATION - SOUTH ELEV.
SCALE: 3/8"=1'-0"

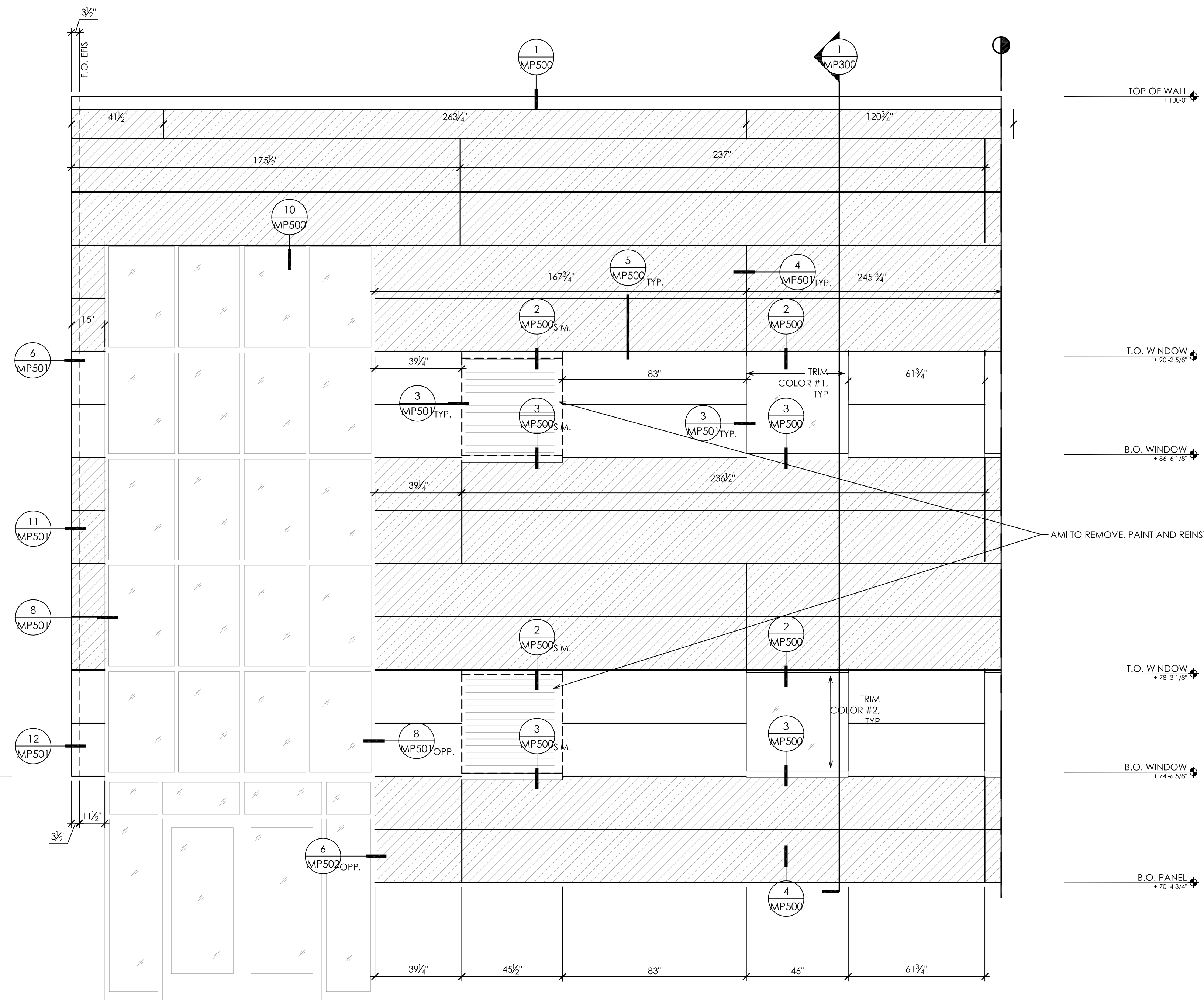

1 PANEL ELEVATION - EAST ELEV.
SCALE: 3/8"=1'-0"

PANEL LEGEND	
	MP-001 CHAMPAGNE METALLIC
	MP-002 LIMESTONE

REVISION HISTORY	

CENTRAL CHURCH

PANEL ELEVATIONS

PROJECT NO.	
SCALE	3/8"=1'-0"
DATE	5/17/14
DRAWN	DJD

MP215

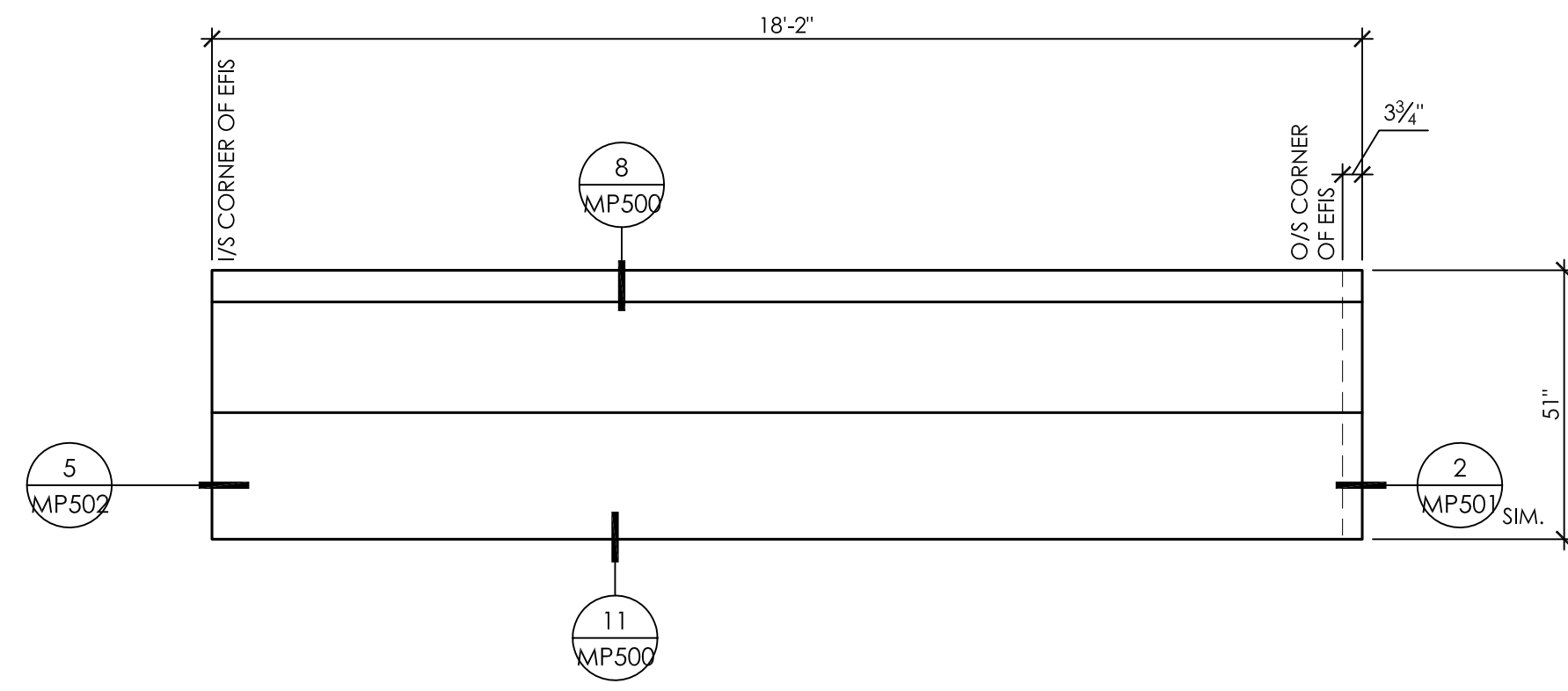

1 NORTH/EAST ELEVATION
SCALE: 3/8"=1'-0"

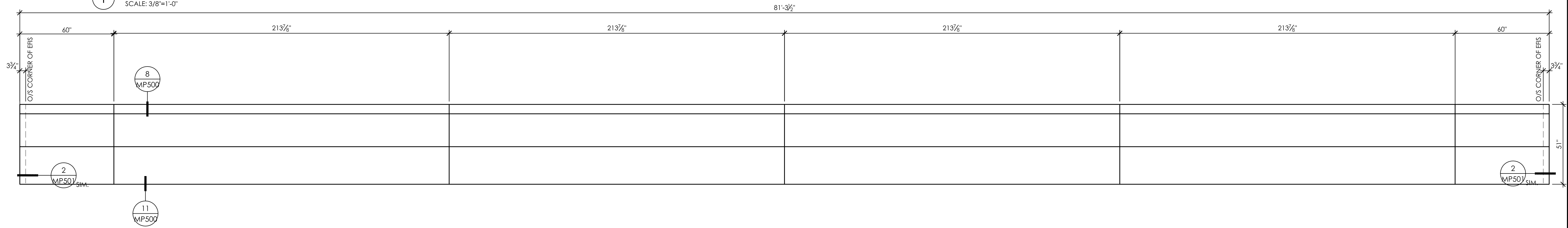

2 NORTH/WEST ELEVATION
SCALE: 3/8"=1'-0"

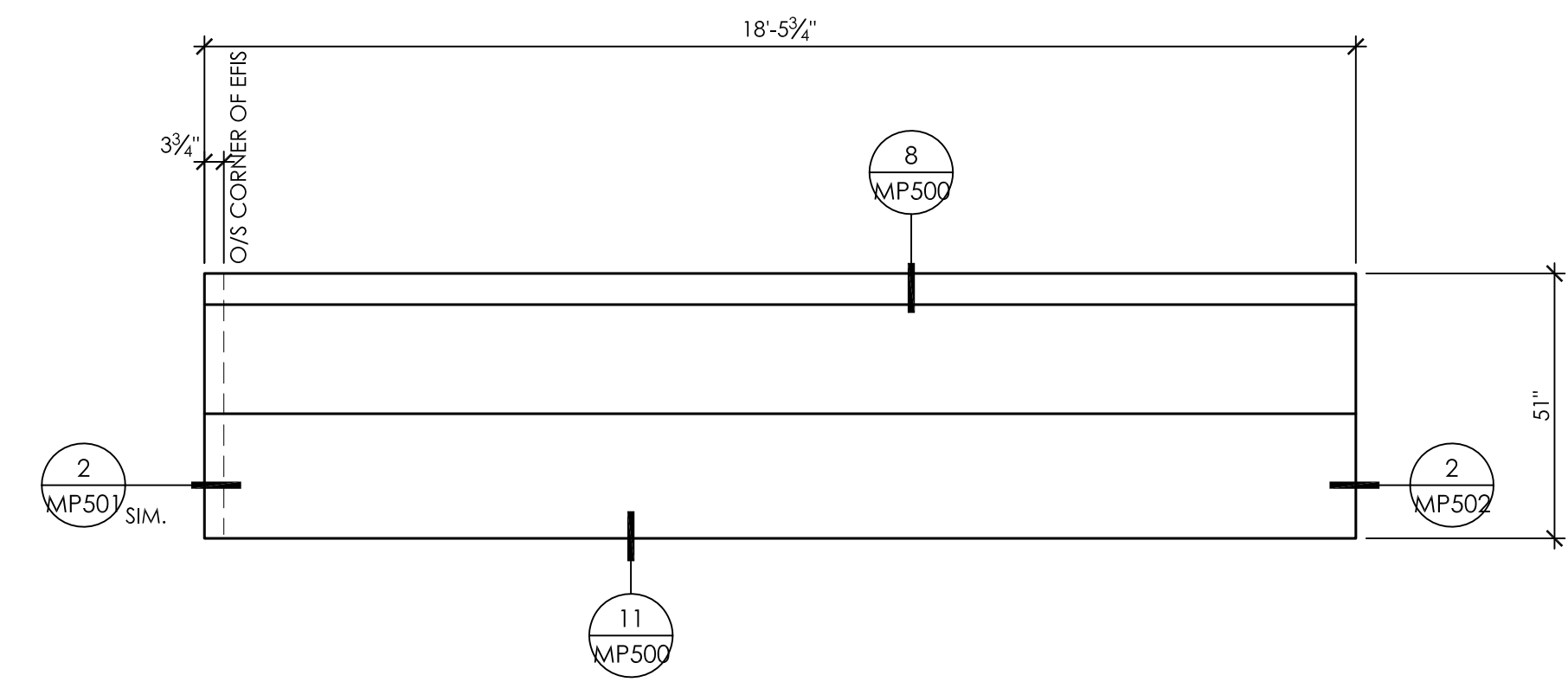

3 WEST ELEVATION
SCALE: 3/8"=1'-0"

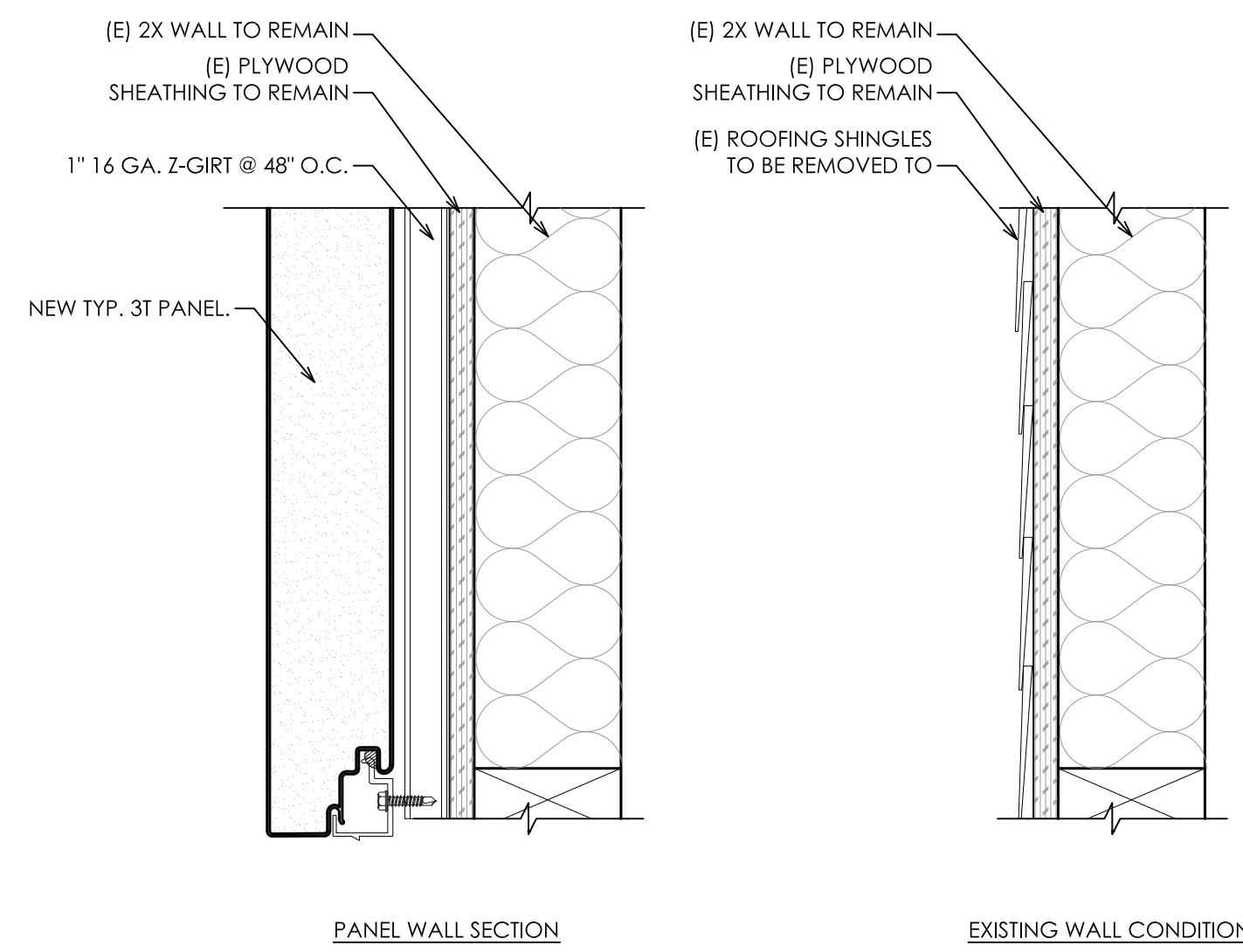

4 WALL SECTIONS
SCALE: 3"=1'-0"

PANEL LEGEND

	MP-001	CHAMPAGNE METALLIC
	MP-002	LIMESTONE

REVISION HISTORY

CENTRAL CHURCH

PANEL ELEVATIONS

PROJECT NO.
SCALE	3/8"=1'-0"
DATE	5/17/14
DRAWN	DJD

MP216

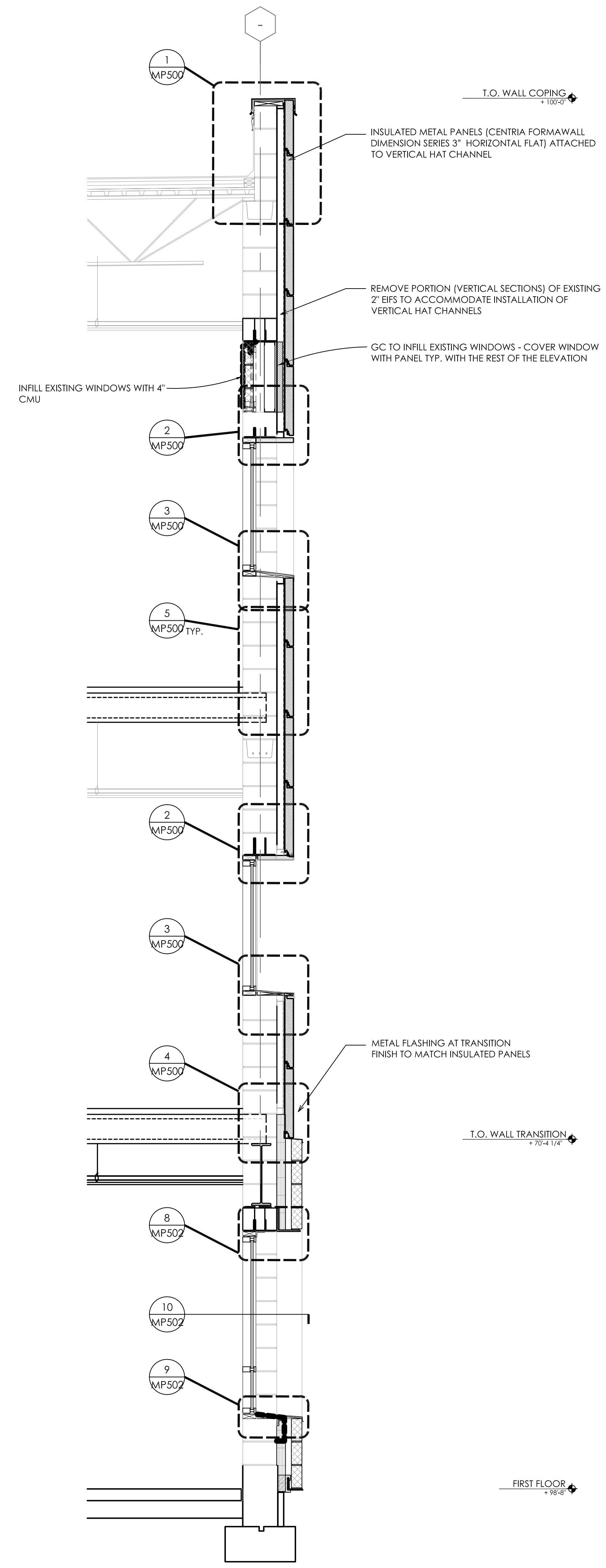

1 WALL SECTION
SCALE: 1/2"=1'-0"

REVISION HISTORY	

CENTRAL CHURCH

BUILDING SECTIONS

PROJECT NO.	
SCALE	AS NOTED
DATE	5/17/14
DRAWN	DJD

MP300

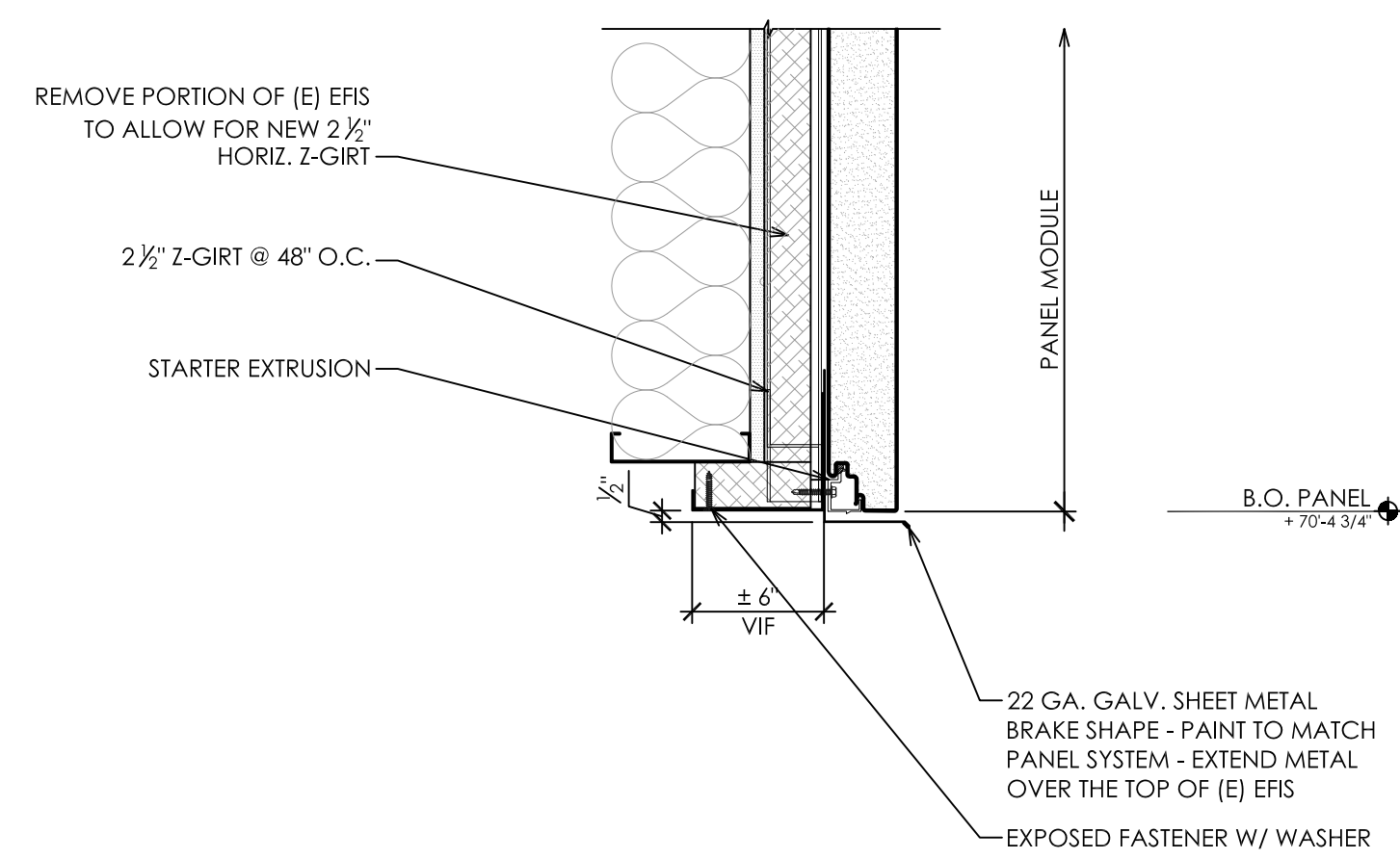

11 METAL PANEL SILL AT FASCIA
SCALE: 1 1/2"=1'-0"

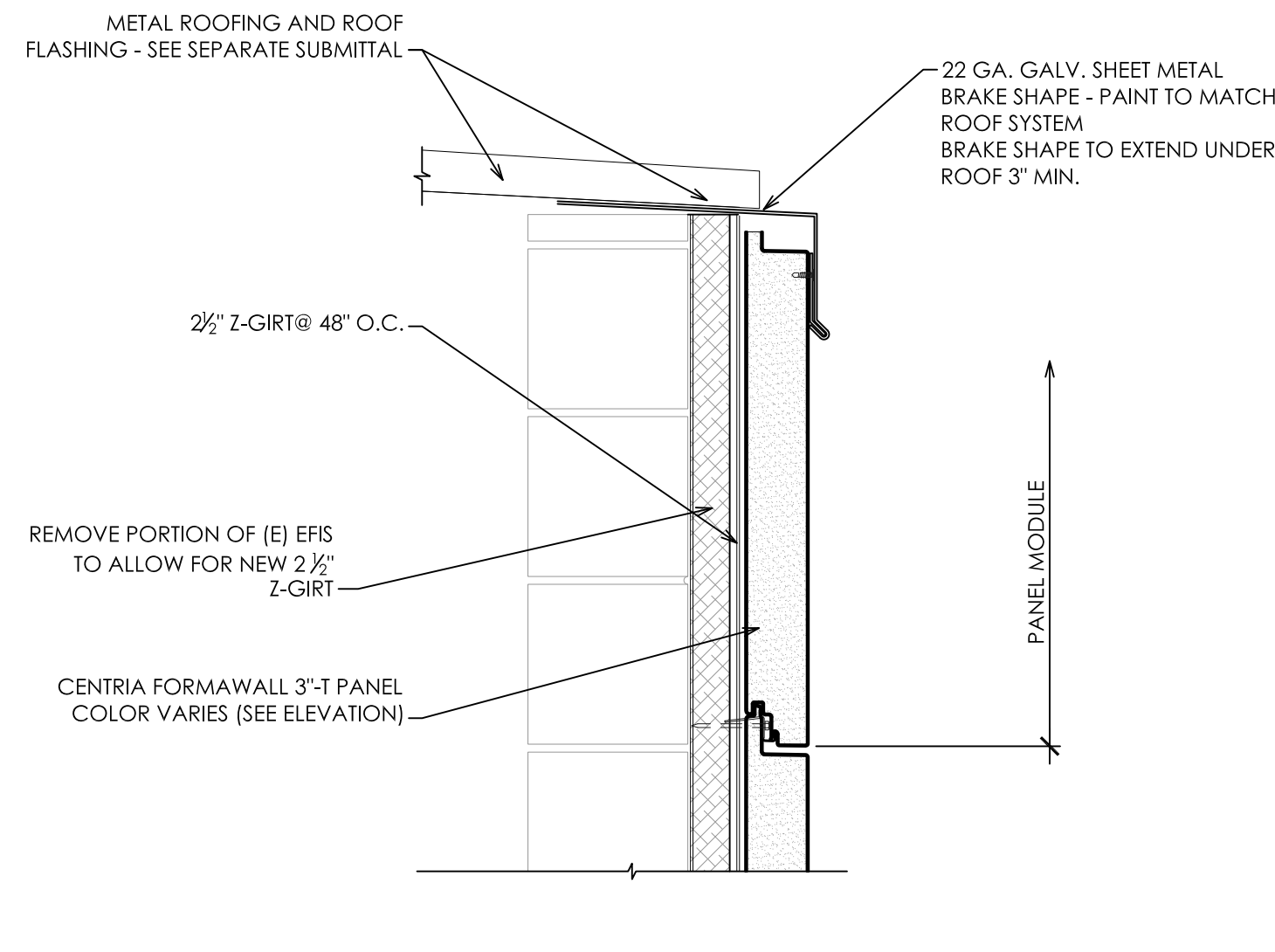

8 METAL PANEL HEAD AT (E) CEMENT SHINGLE ROOFING
SCALE: 1 1/2"=1'-0"

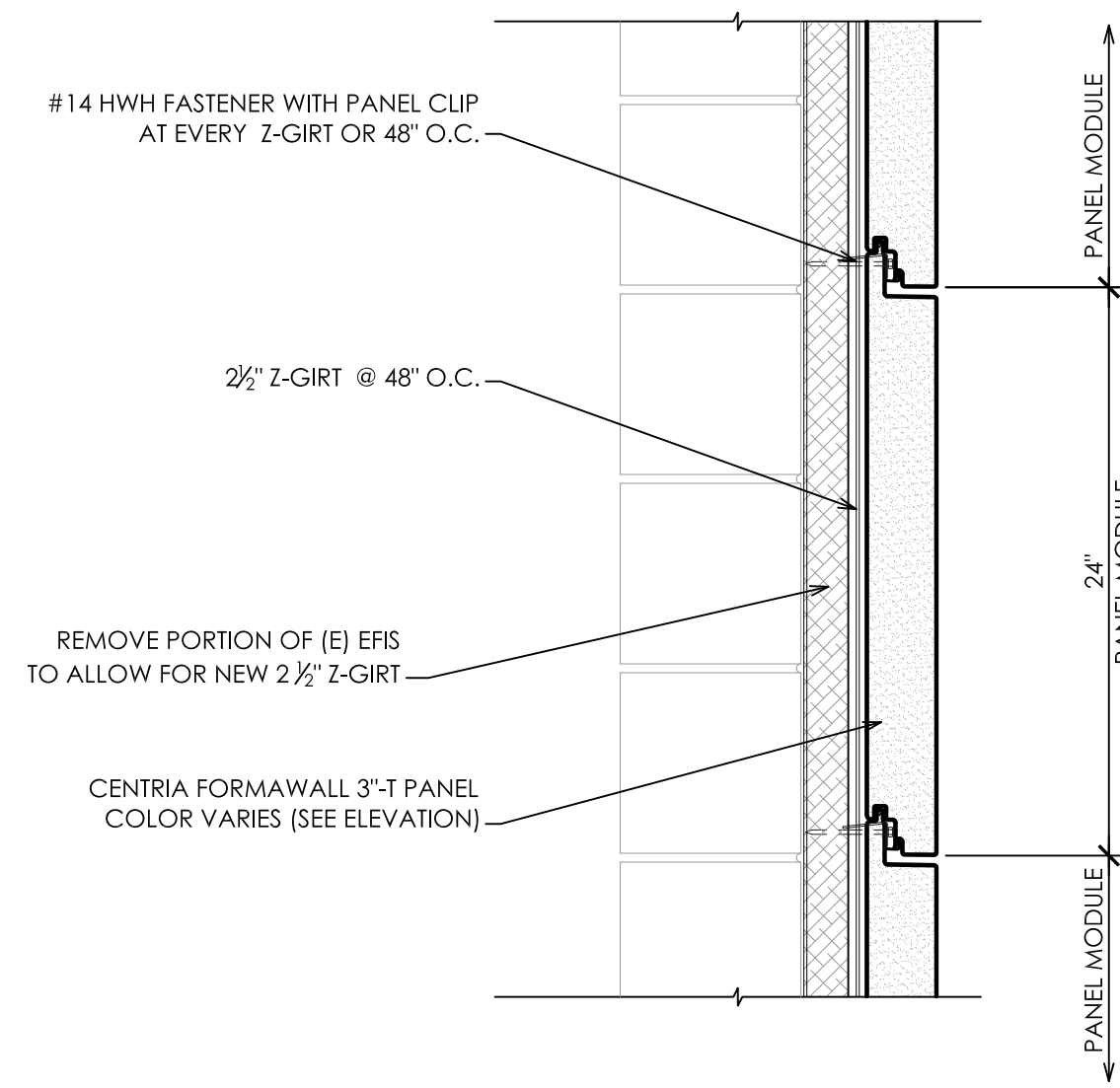

5 TYPICAL HORIZONTAL PANEL SECTION
SCALE: 1 1/2"=1'-0"

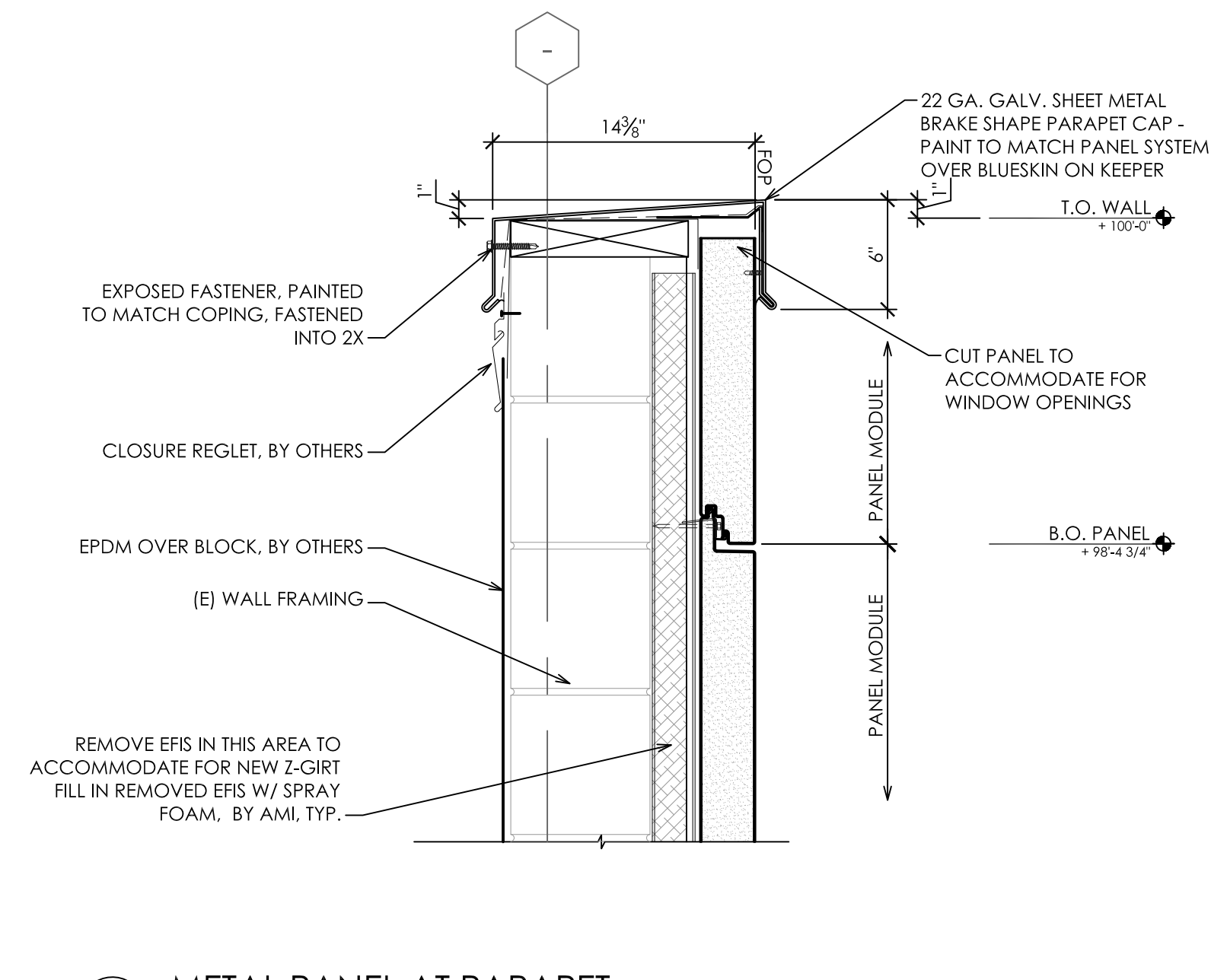

1 METAL PANEL AT PARAPET
SCALE: 1 1/2"=1'-0"

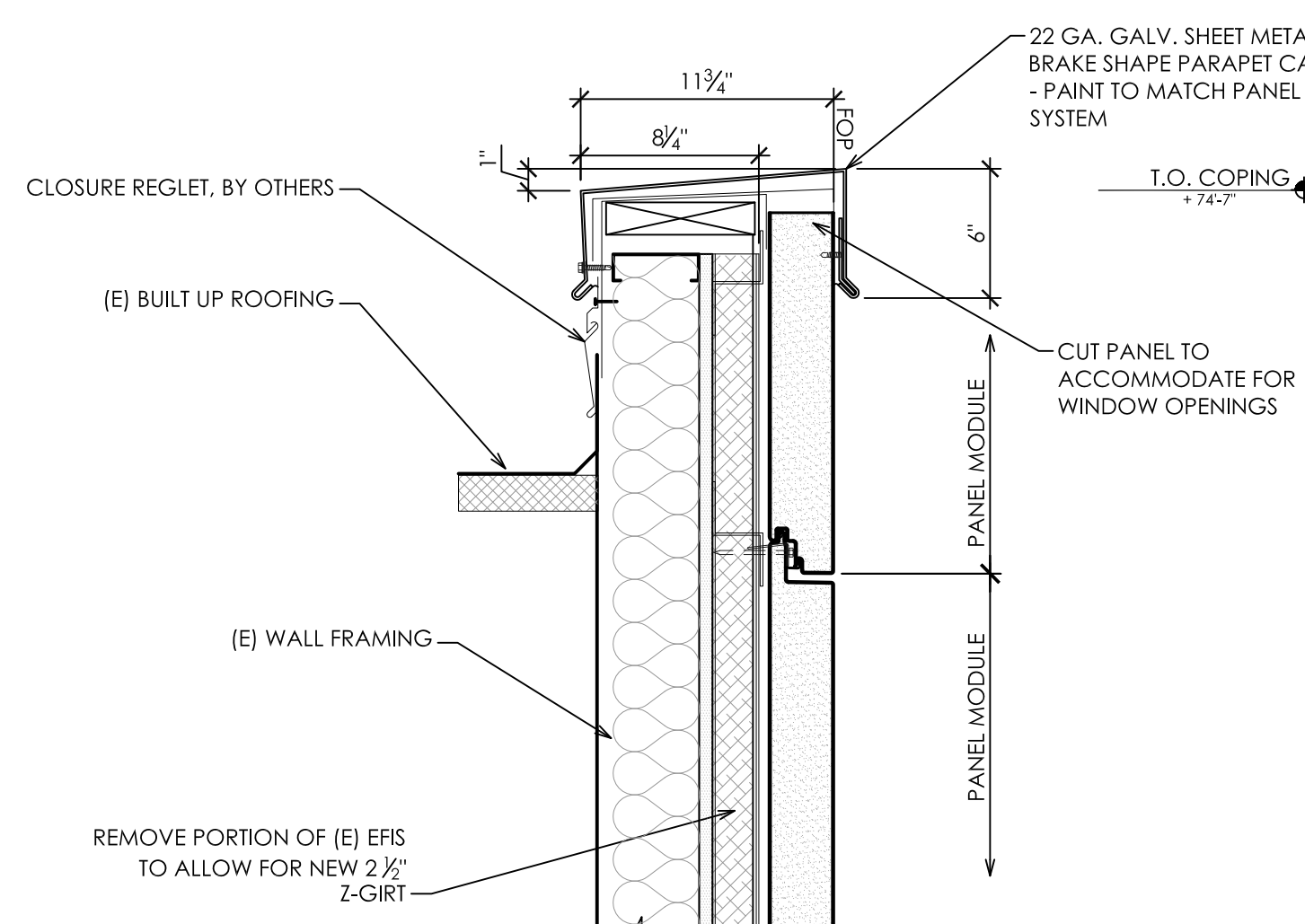

12 TOP OF PANEL AT NW FASCIA
SCALE: 1 1/2"=1'-0"

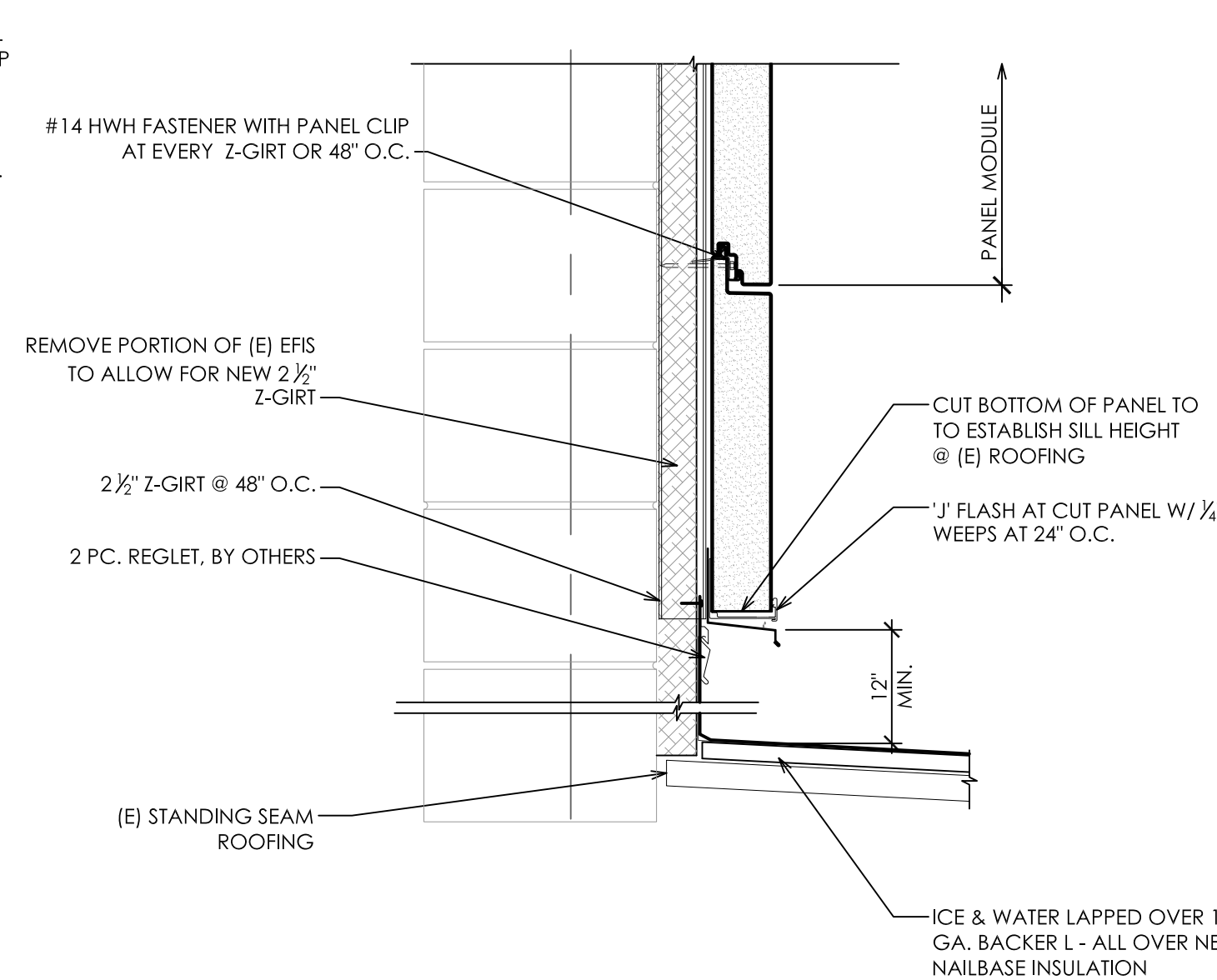

9 METAL PANEL SILL AT (E) STANDING SEAM ROOFING
SCALE: 1 1/2"=1'-0"

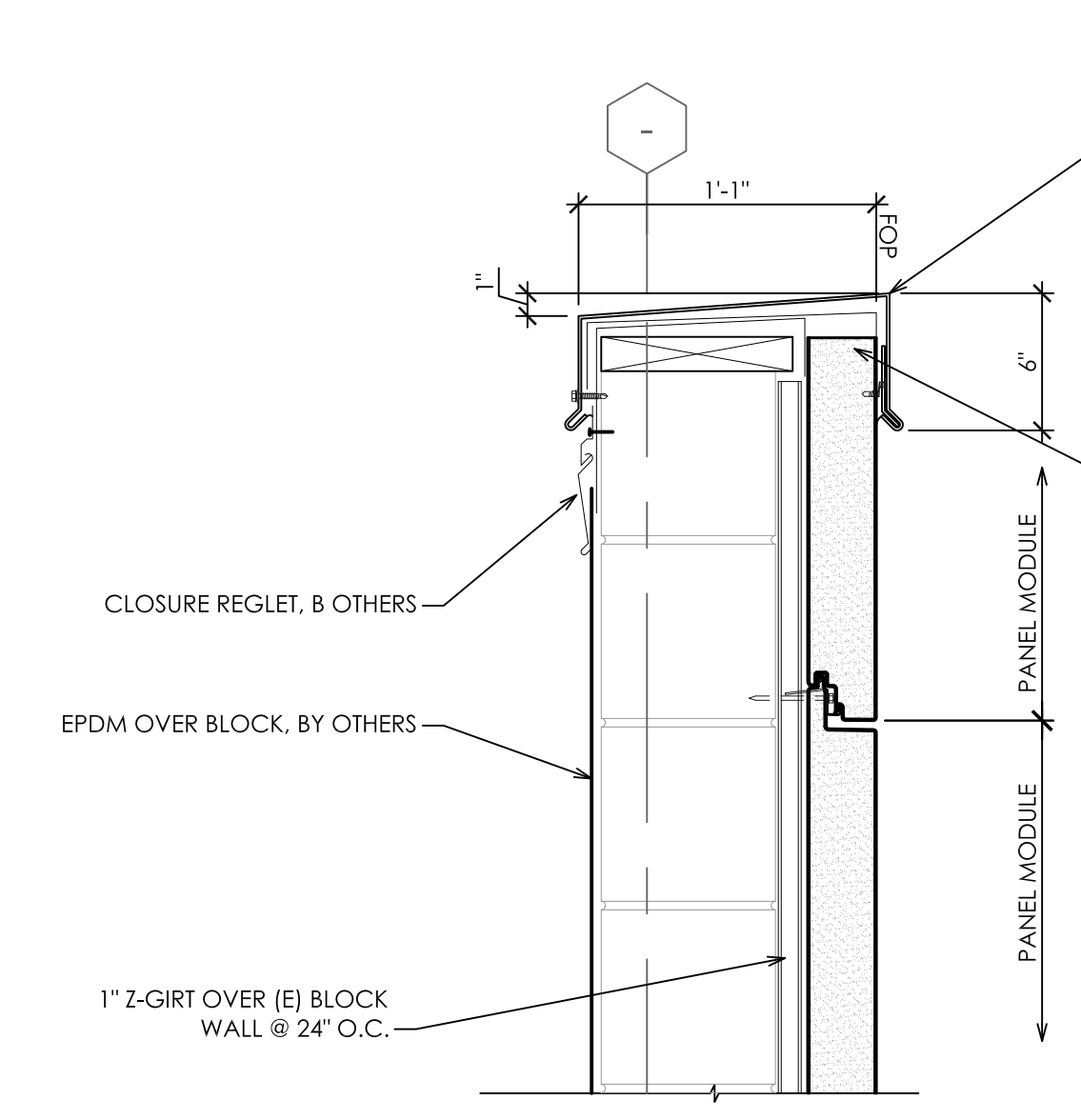

6 METAL PANEL AT CMU WALL PARAPET
SCALE: 1 1/2"=1'-0"

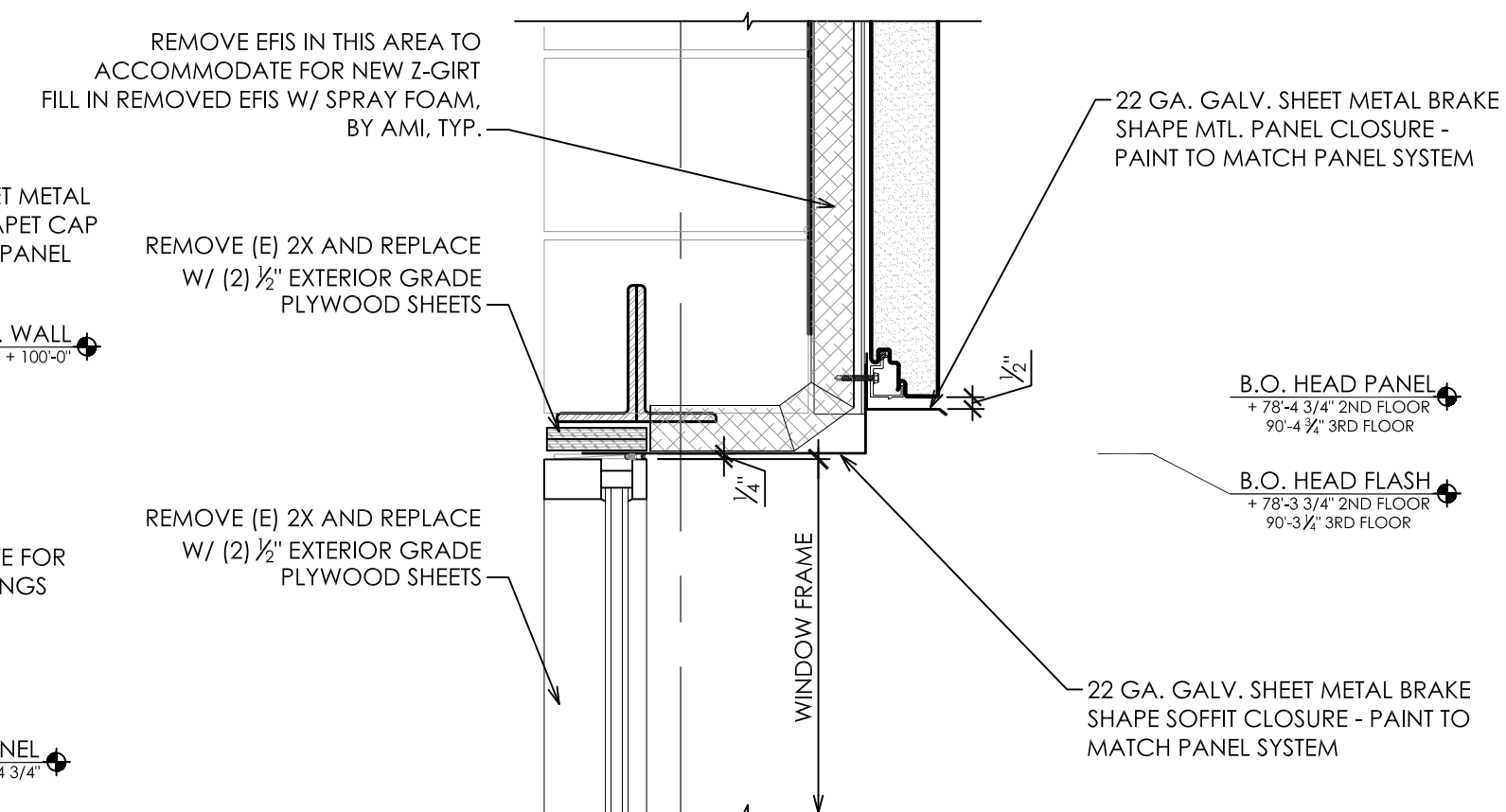

2 METAL PANEL SILL AT WINDOW HEAD OPENING (LOUVER SIM.)
SCALE: 1 1/2"=1'-0"

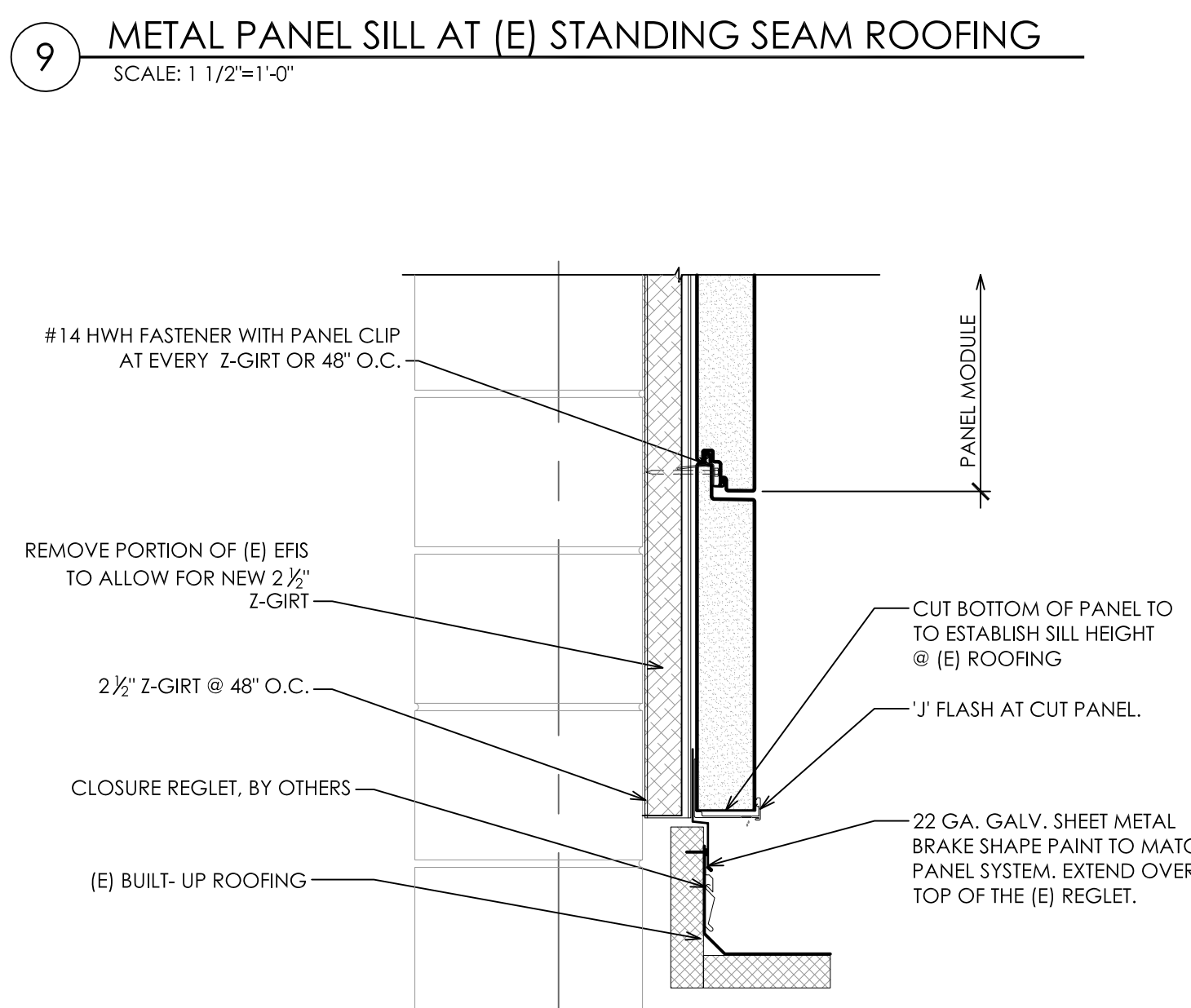

10 METAL PANEL SILL AT (E) ROOFING
SCALE: 1 1/2"=1'-0"

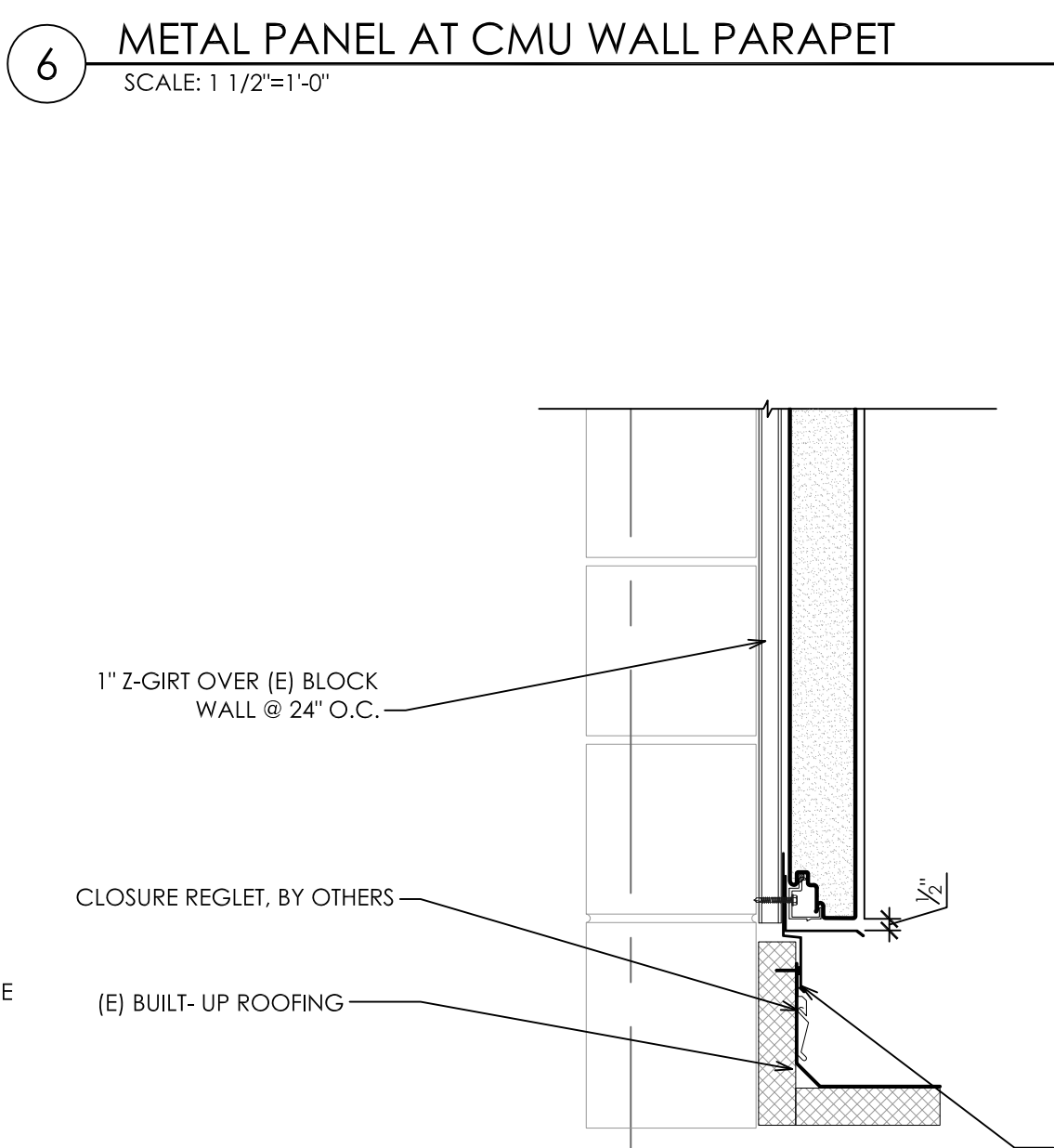

7 METAL PANEL SILL AT (E) ROOFING
SCALE: 1 1/2"=1'-0"

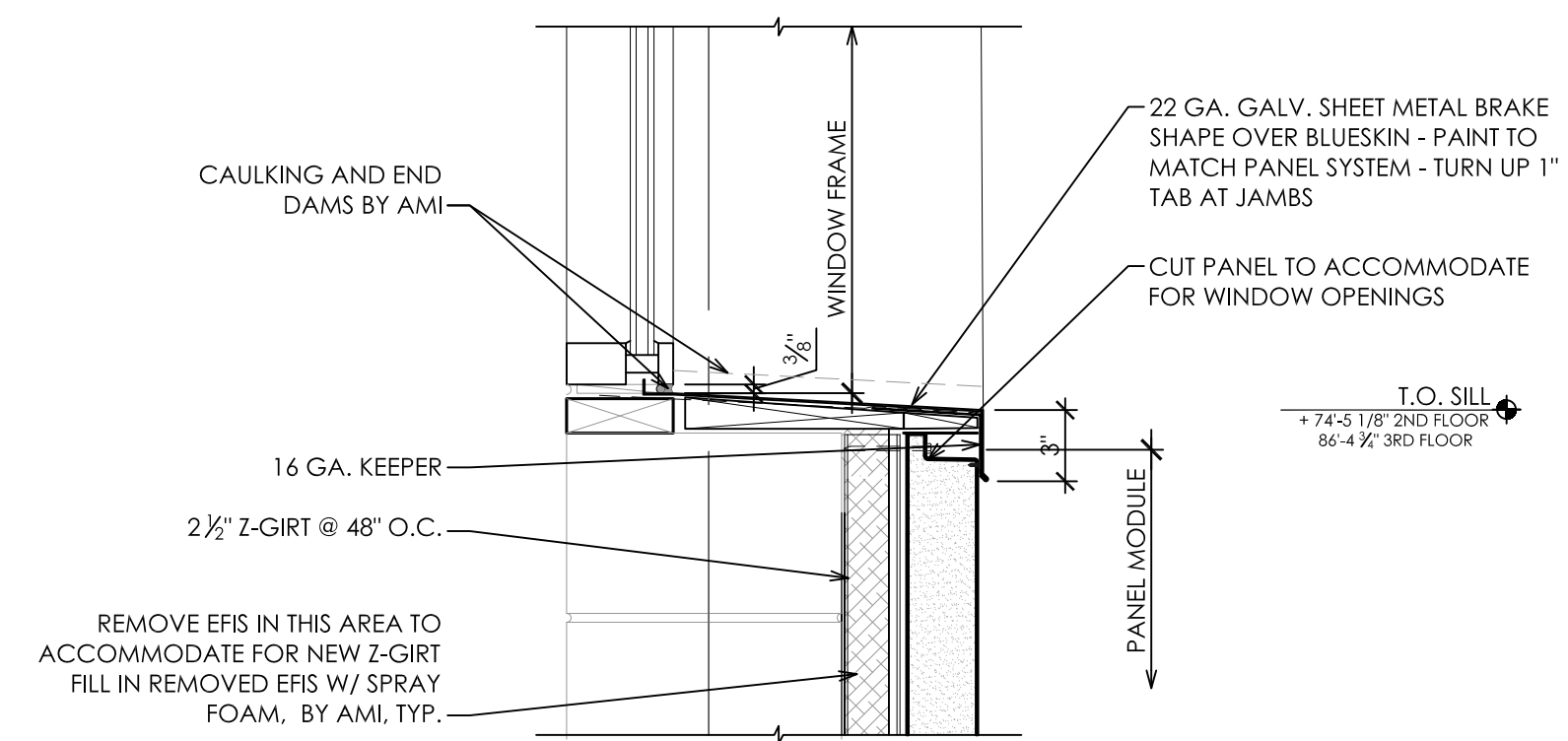

3 METAL PANEL HEAD AT WINDOW SILL OPENING (LOUVER SIM.)
SCALE: 1 1/2"=1'-0"

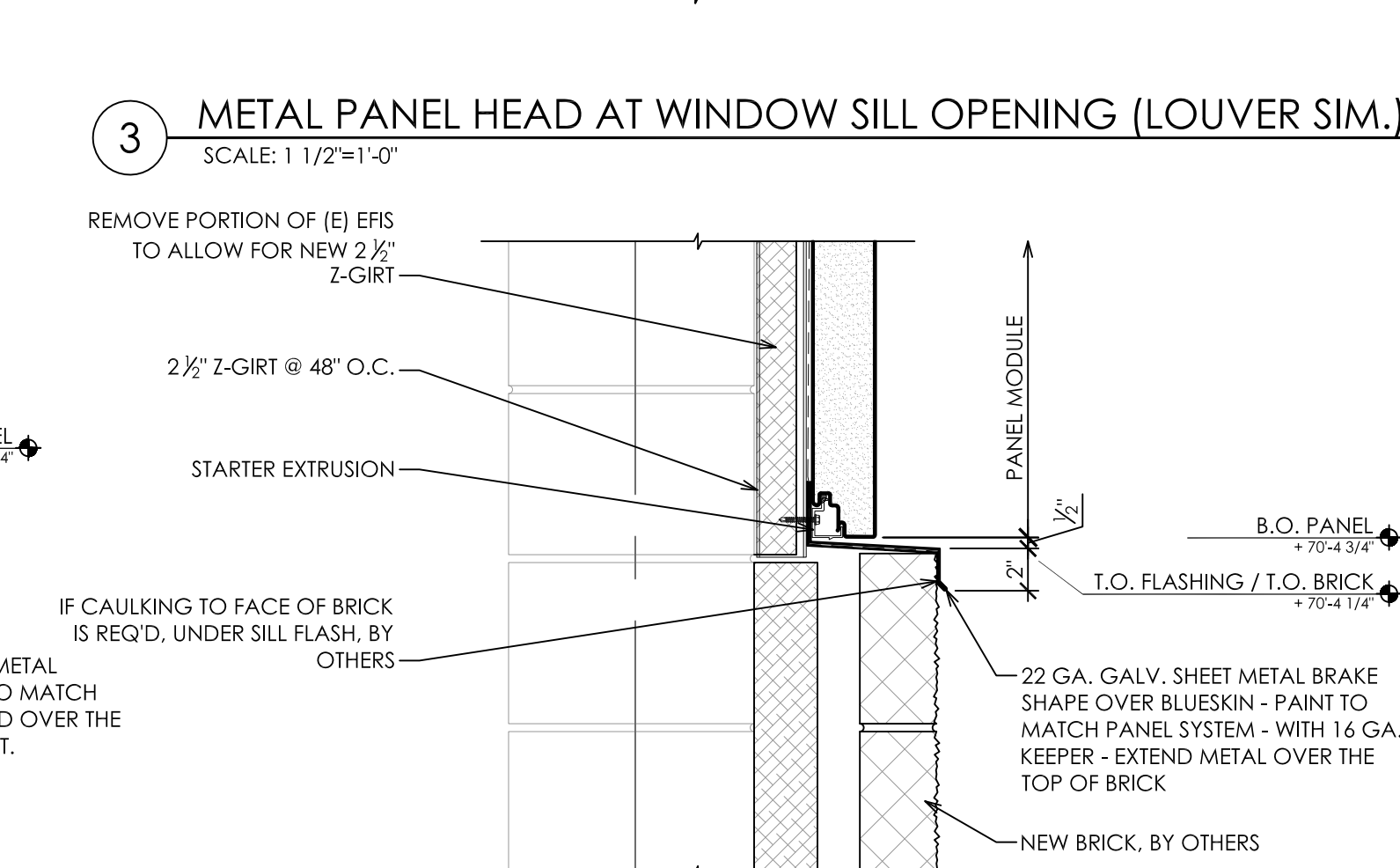

4 METAL PANEL SILL AT BRICK TRANSITION
SCALE: 1 1/2"=1'-0"

REVISION HISTORY	

CENTRAL CHURCH

PANEL DETAILS

PROJECT NO.	
SCALE	1 1/2"=1'-0"
DATE	5/17/14
DRAWN	DJD

MP500

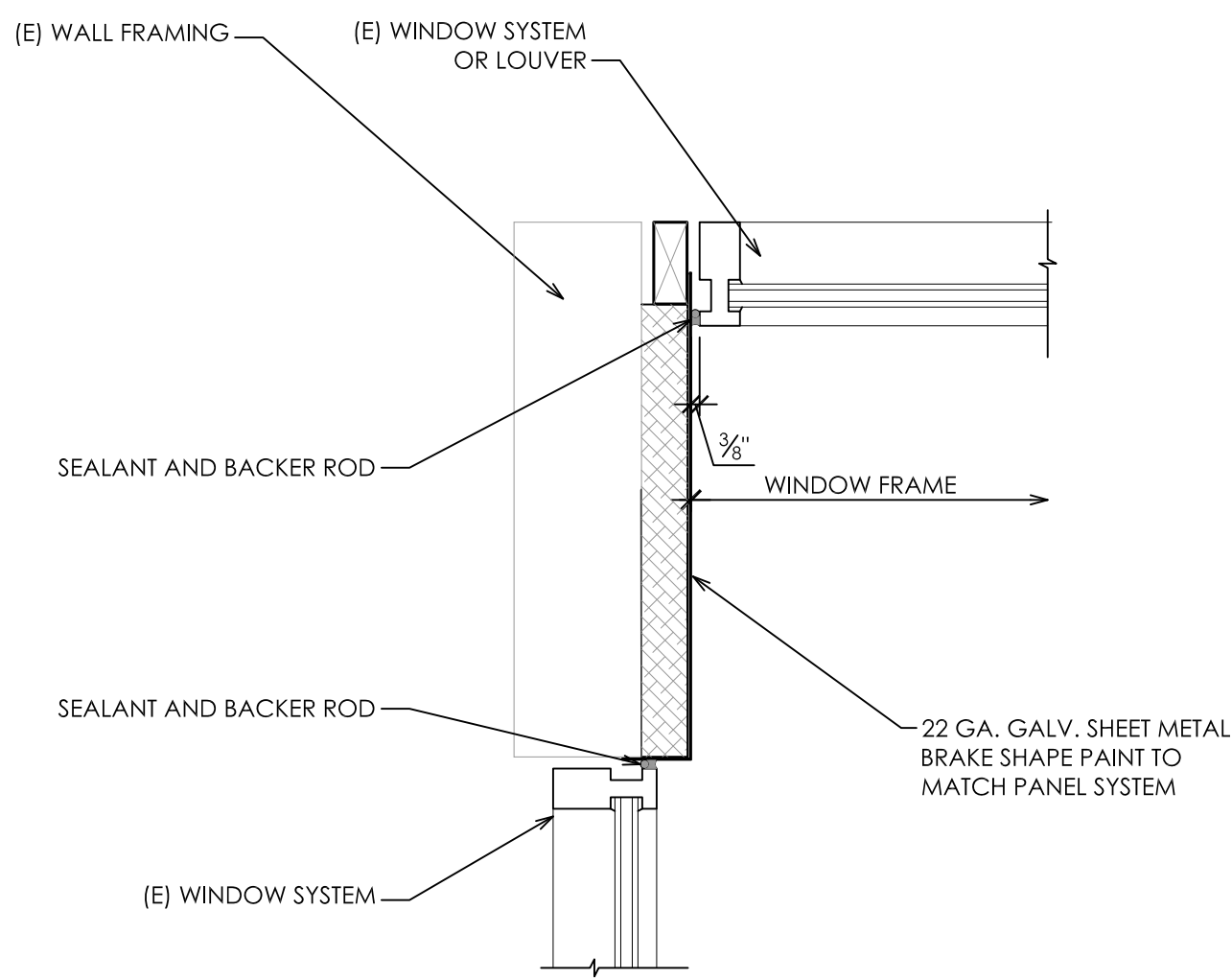

10 WINDOW OR LOUVER AT CURTAIN WALL JAMB
SCALE: 1 1/2"=1'-0"

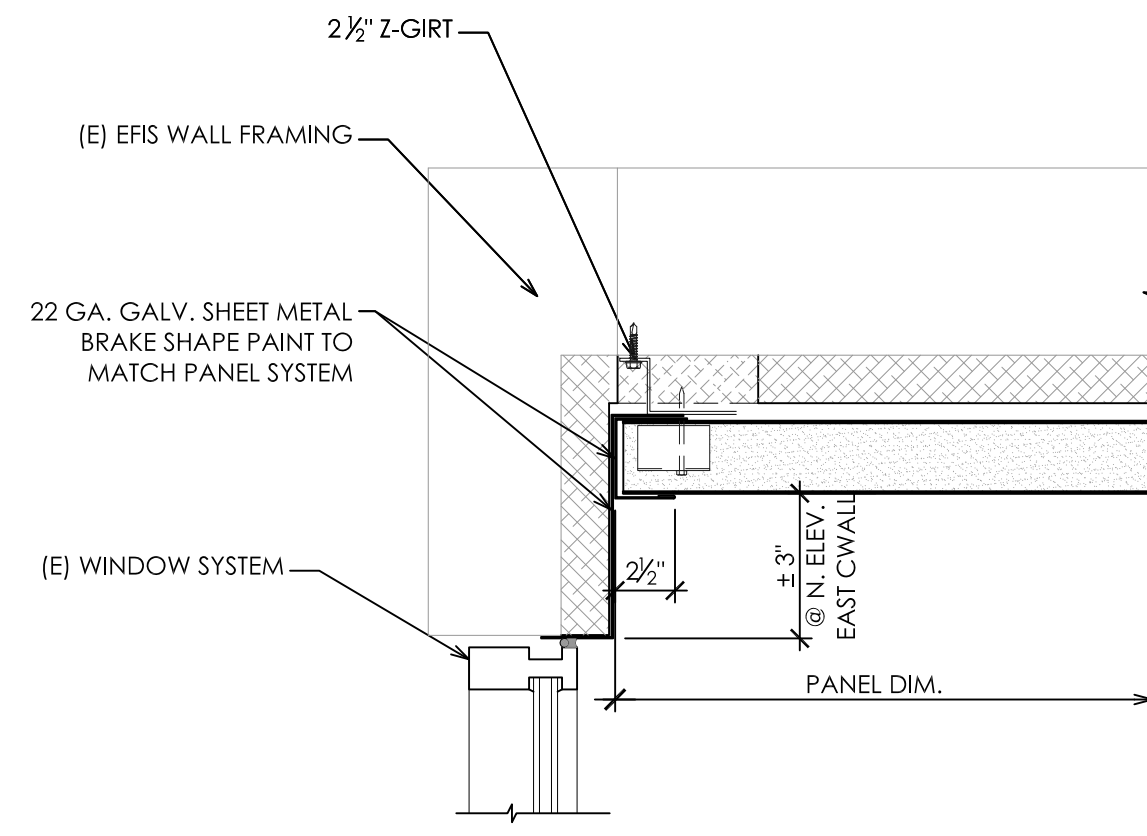

7 METAL PANEL JAMB AT CURTAIN WALL JAMB
SCALE: 1 1/2"=1'-0"

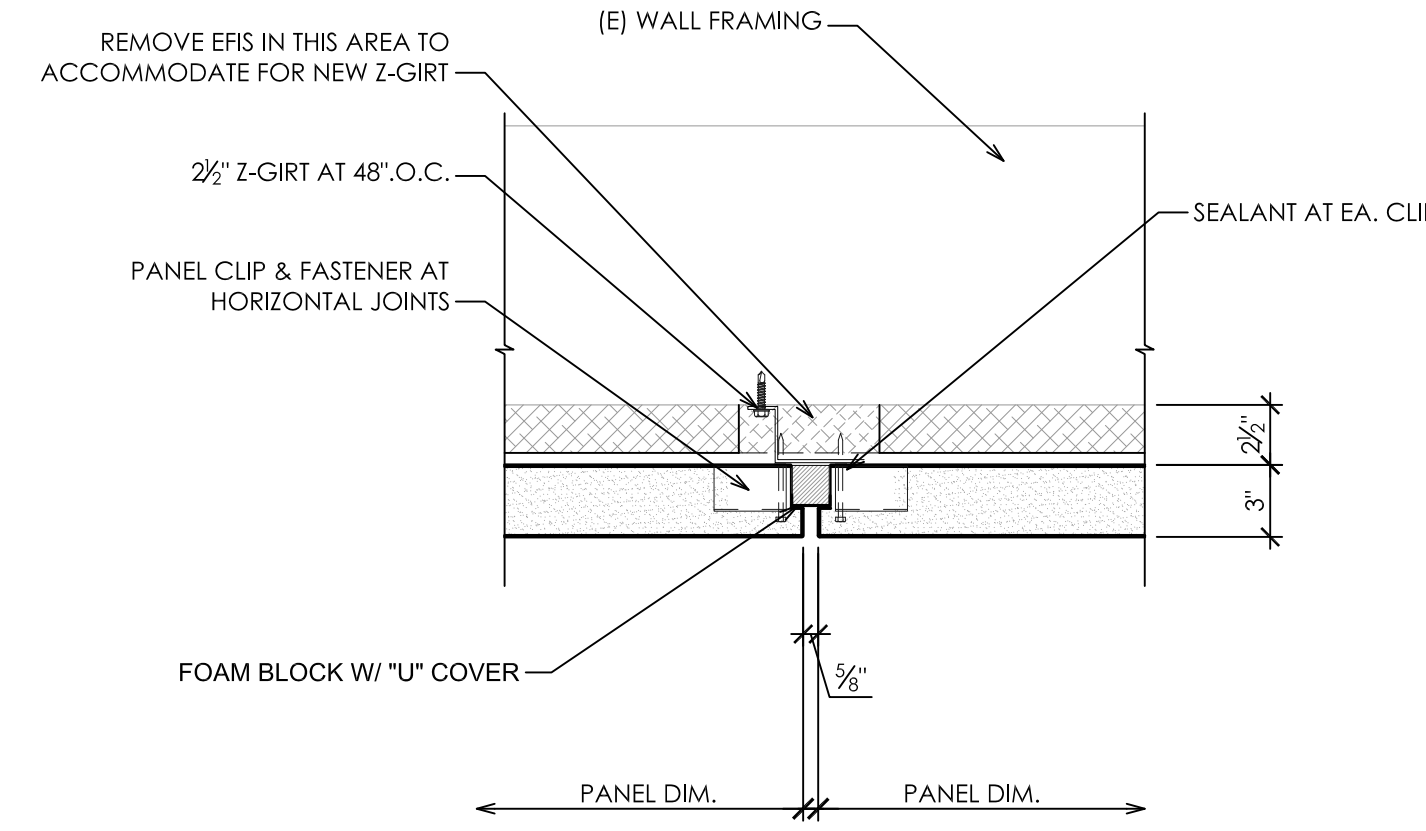

4 TYPICAL VERTICAL BUTT JOINT
SCALE: 1 1/2"=1'-0"

- 1) THE MAXIMUM UNSUPPORTED LENGTH FOR EACH LEG IS 3'-0" (91m).
- 2) THE MINIMUM LENGTH FOR EACH LEG IS 7' (178mm) @ 3' (76mm) PANELS. IF ONE LEG IS OVER 6'-0" (1.83m), THE OTHER LEG MUST BE 6'-0" (1.83m) OR LESS.
- 3) SHOP FORMED CORNERS ARE AVAILABLE WITH EACH LEG UP TO 40' (1016mm) MAXIMUM.

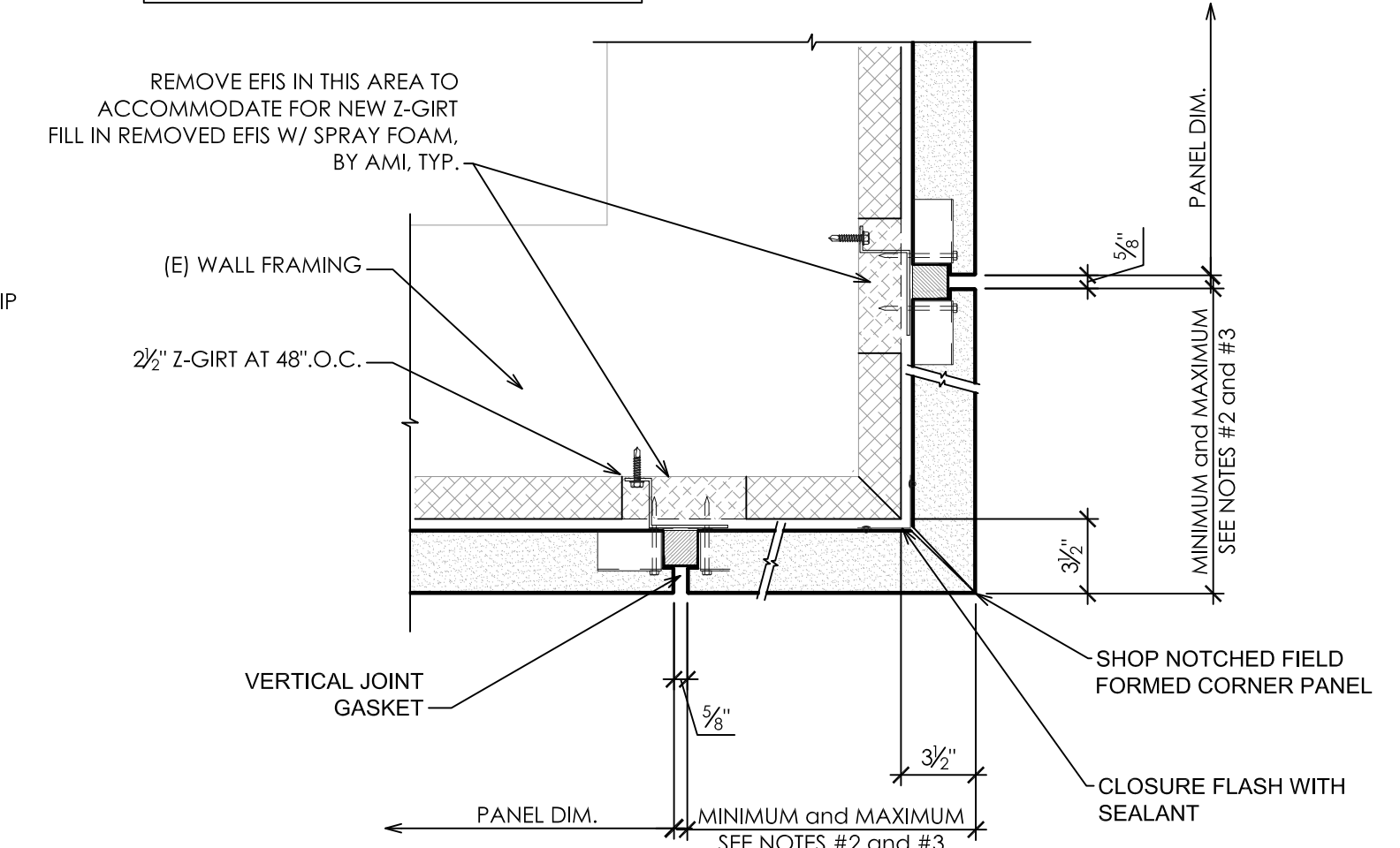

1 TYPICAL 90* CORNER
SCALE: 1 1/2"=1'-0"

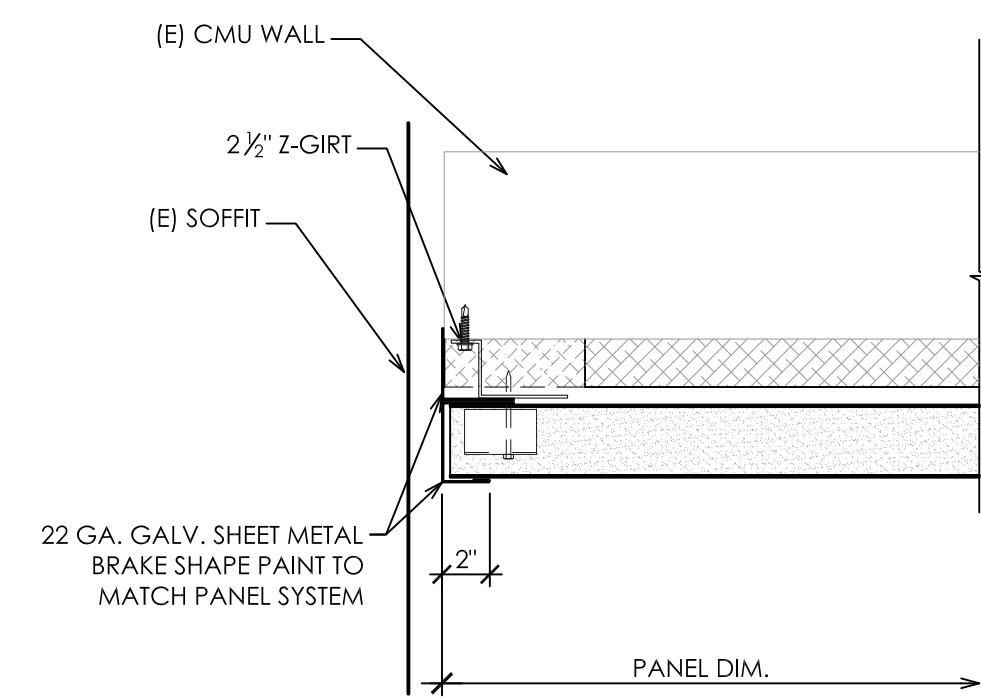

11 METAL PANEL WALL JAMB AT EAST WALL
SCALE: 1 1/2"=1'-0"

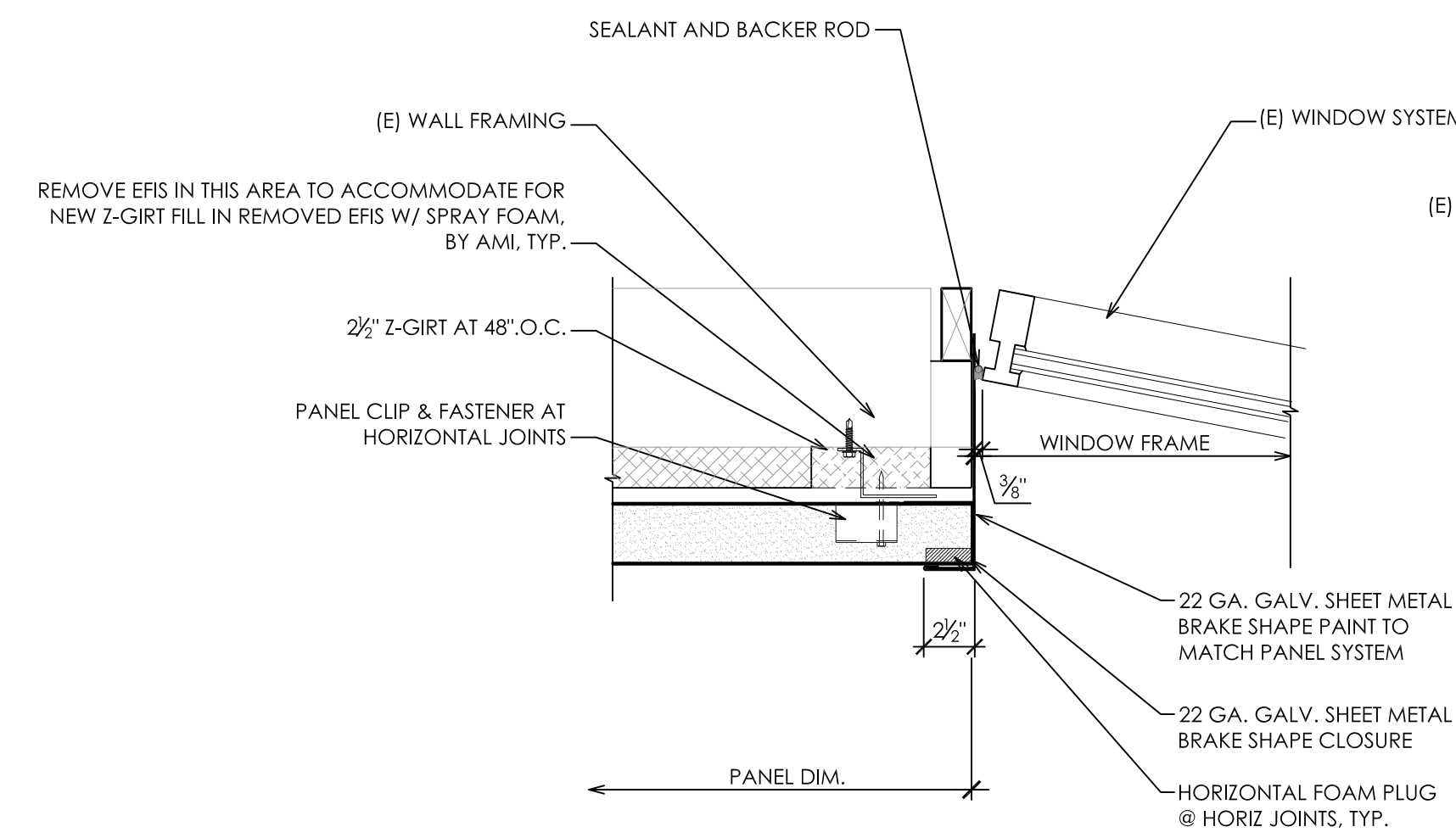

8 METAL PANEL JAMB AT CURTIAN WALL
SCALE: 1 1/2"=1'-0"

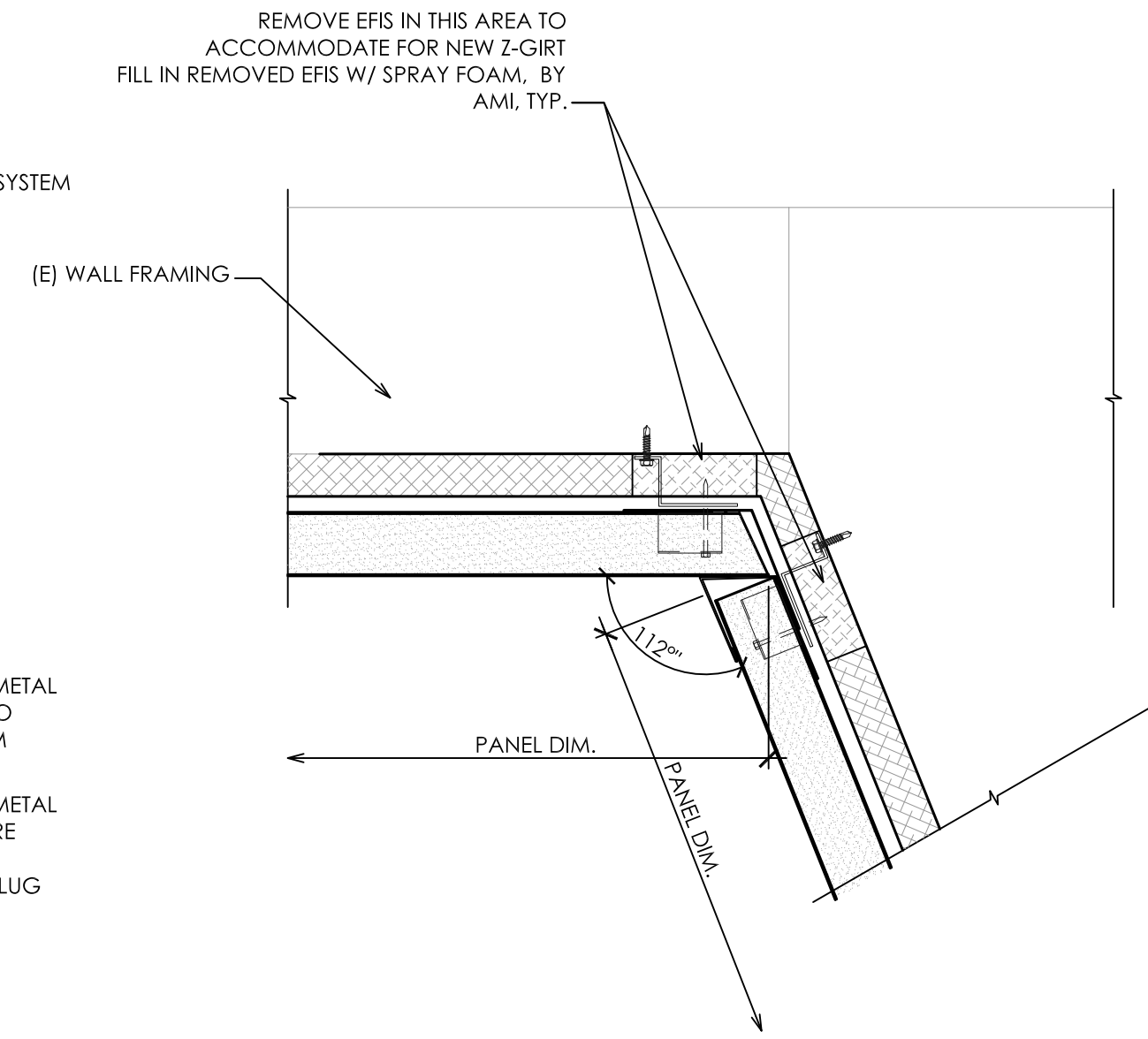

5 INSIDE JOINT AT NORTH FASCIA
SCALE: 1 1/2"=1'-0"

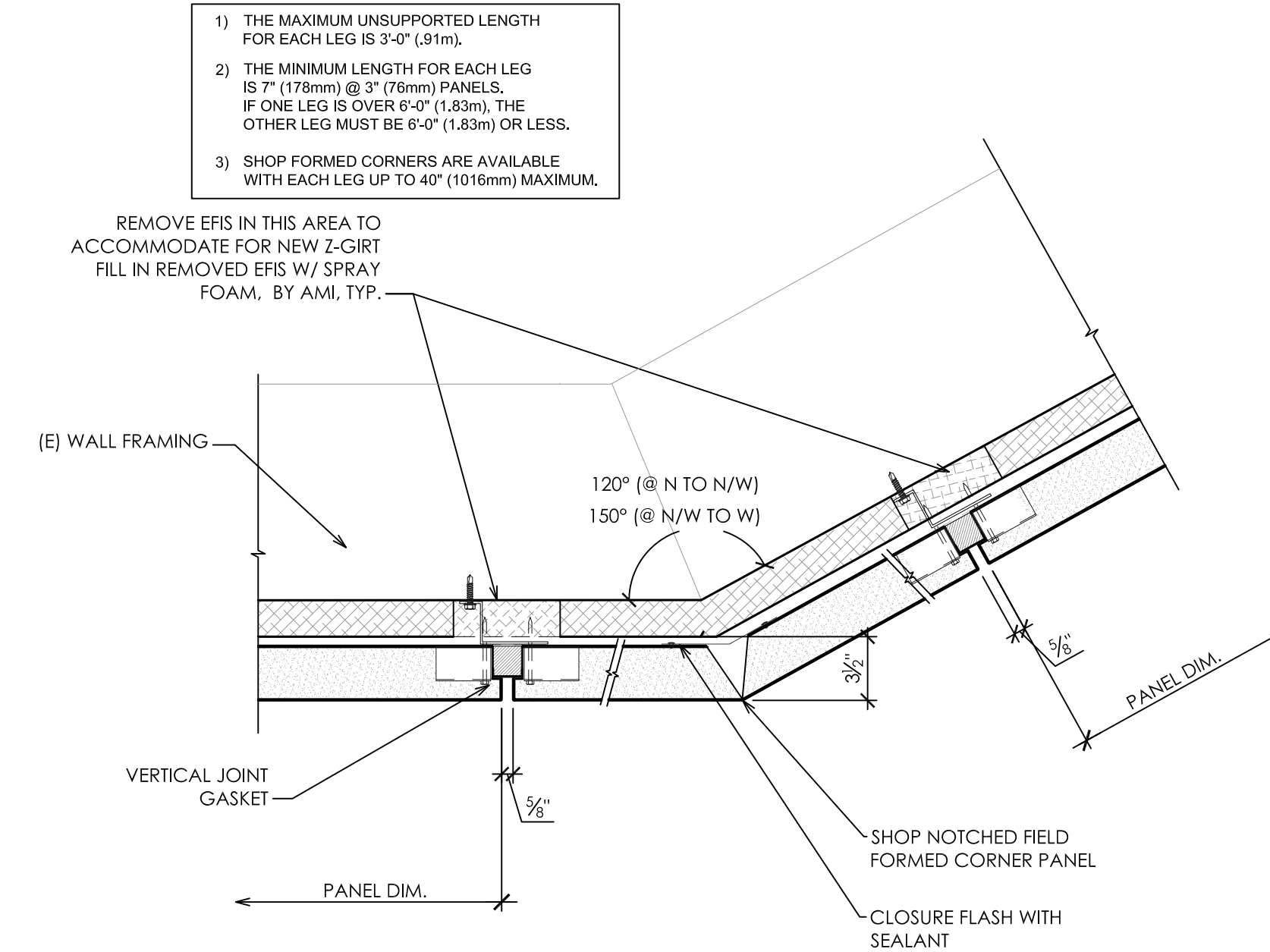

2 TYPICAL ANGLED CORNER
SCALE: 1 1/2"=1'-0"

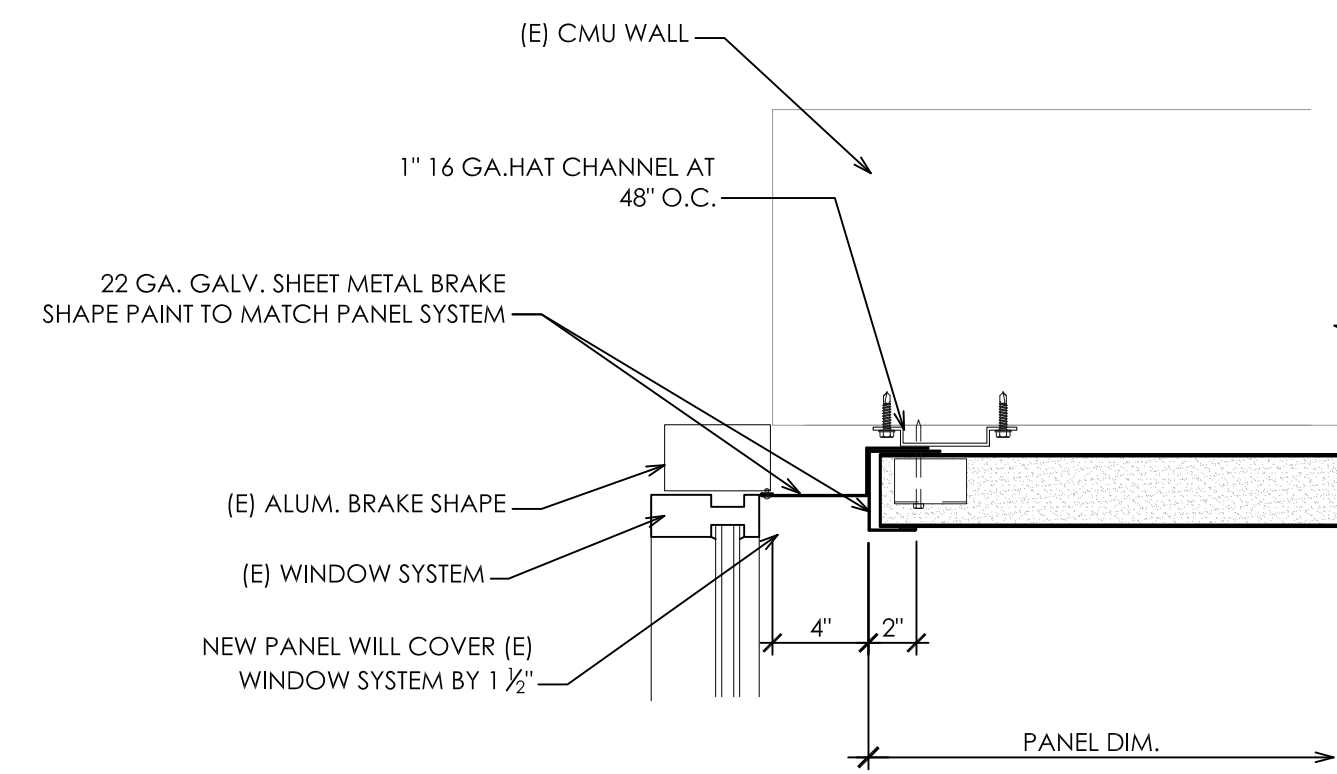

9 METAL PANEL JAMB AT STOREFRONT
SCALE: 1 1/2"=1'-0"

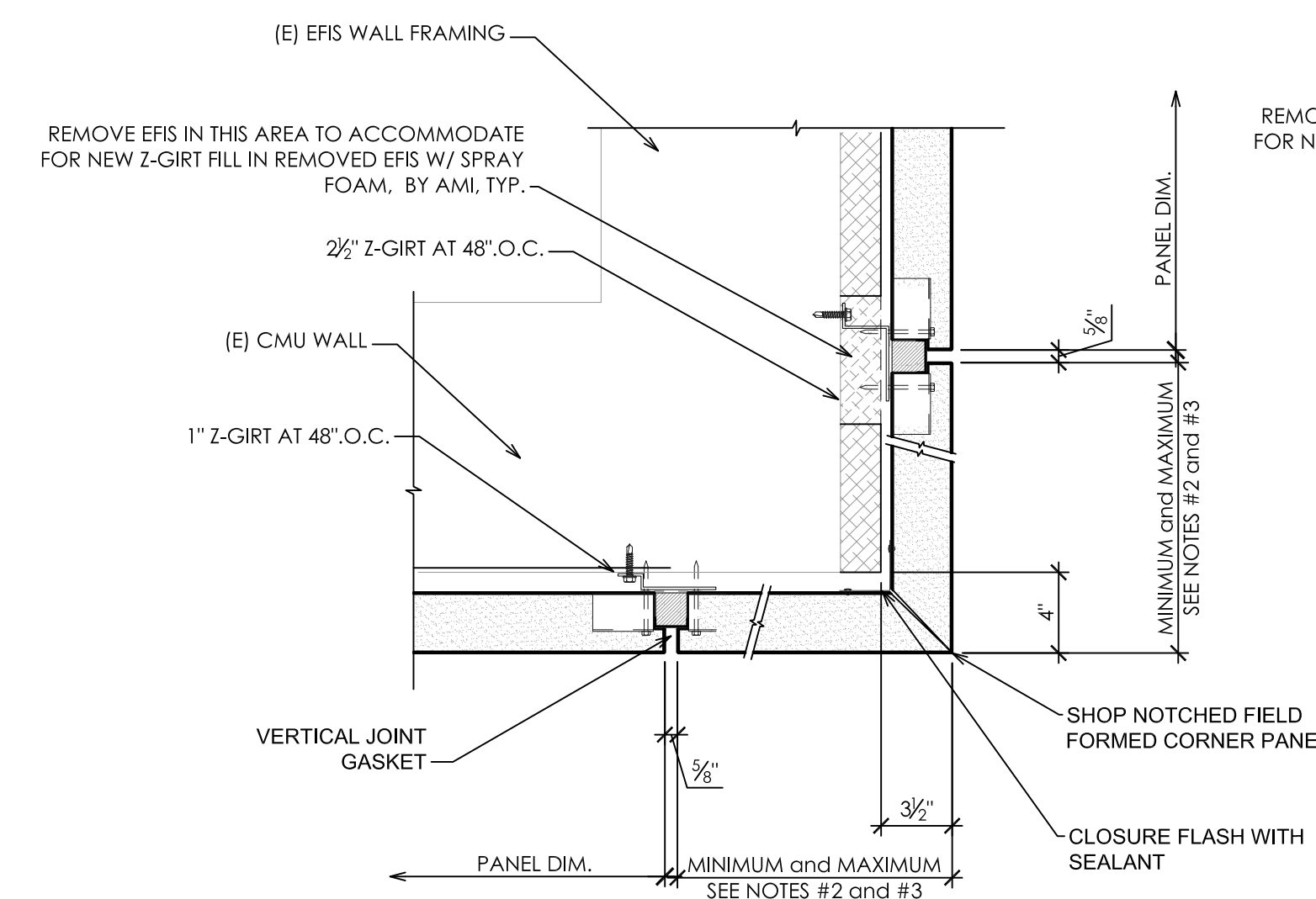

6 90* CORNER AT CMU / EFIS CORNER
SCALE: 1 1/2"=1'-0"

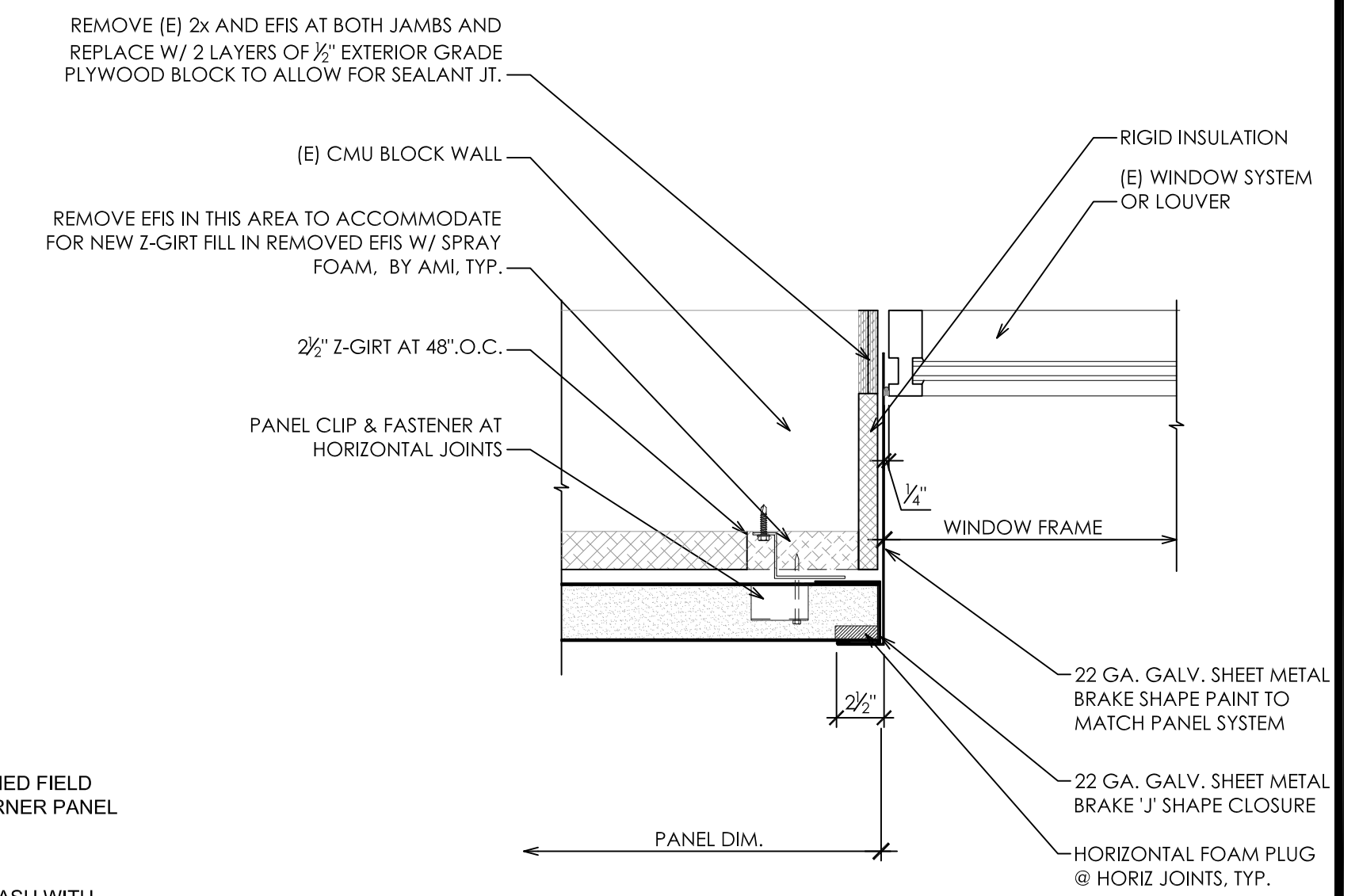

3 PANEL JAMB AT WINDOW OPENING (LOUVER SIM.)
SCALE: 1 1/2"=1'-0"

REVISION HISTORY

CHURCH

CENTRAL

PANEL DETAILS

PROJECT NO.
SCALE 1 1/2"=1'-0"
DATE 5/17/14
DRAWN DJD

MP501

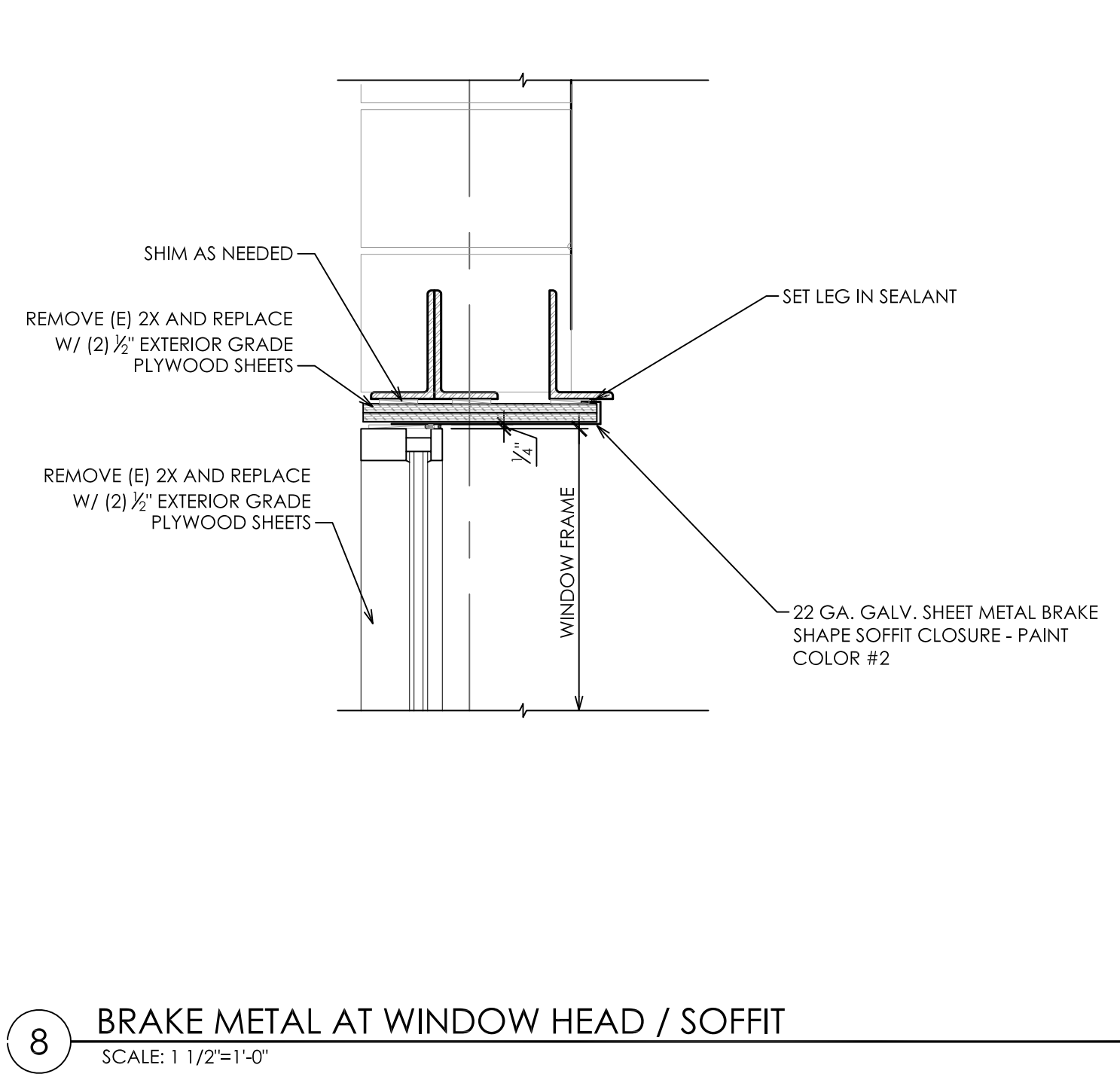

8 BRAKE METAL AT WINDOW HEAD / SOFFIT

SCALE: 1 1/2"=1'-0"

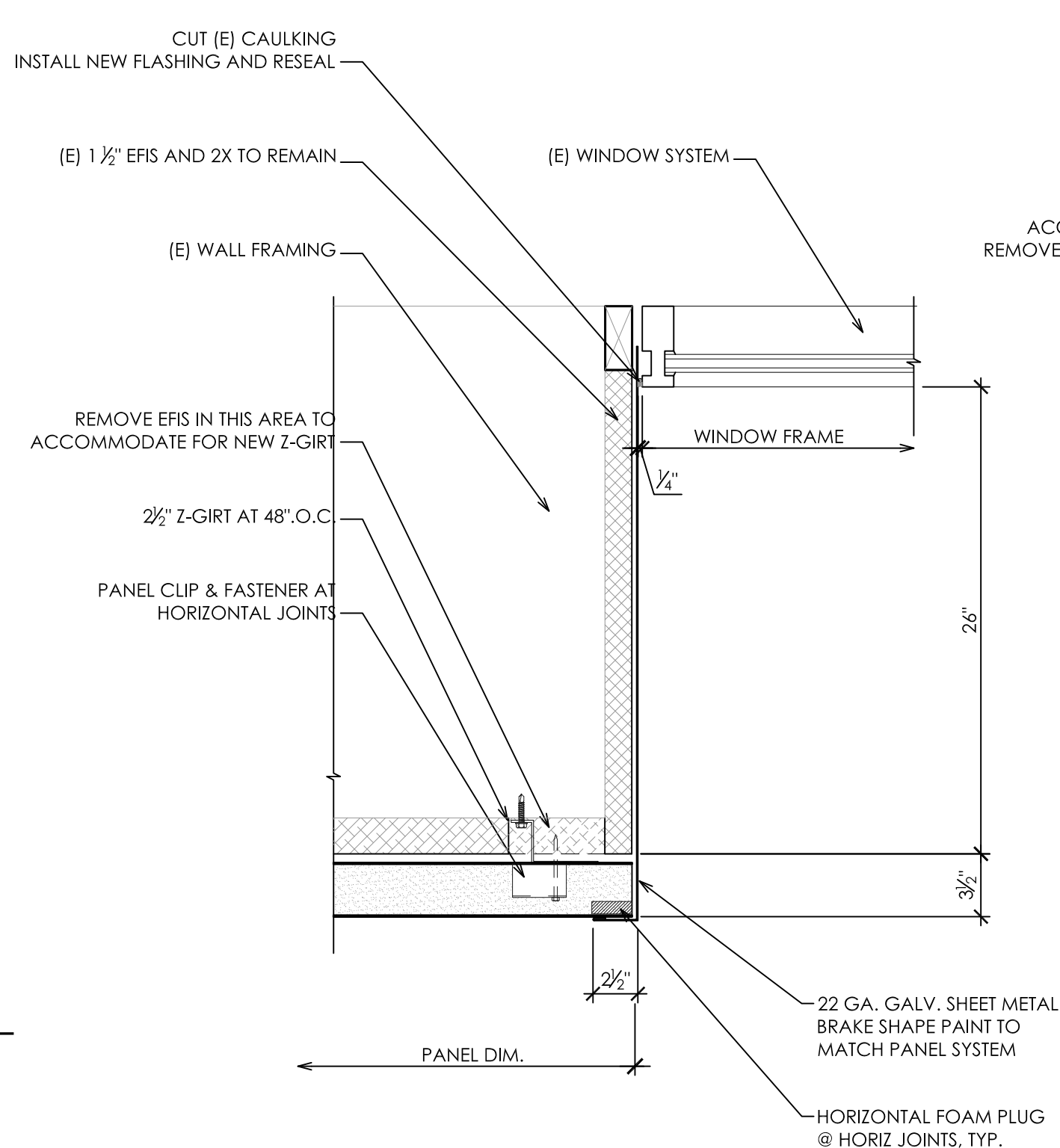

4 PANEL JAMB AT (E) EXPANSION JT.

SCALE: 1 1/2"=1'-0"

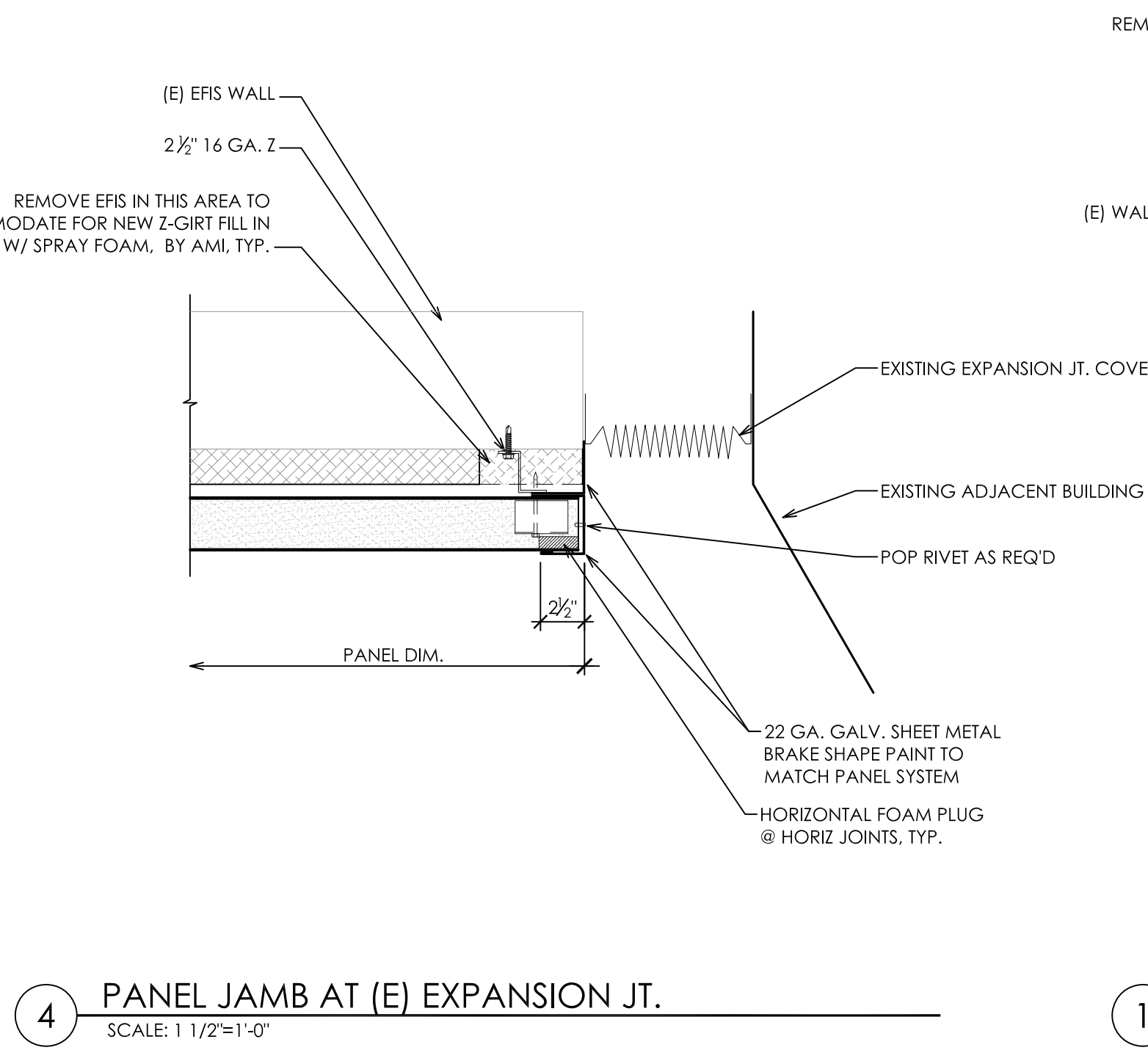

1 WINDOW OR LOUVER AT CURTAIN WALL JAMB

SCALE: 1 1/2"=1'-0"

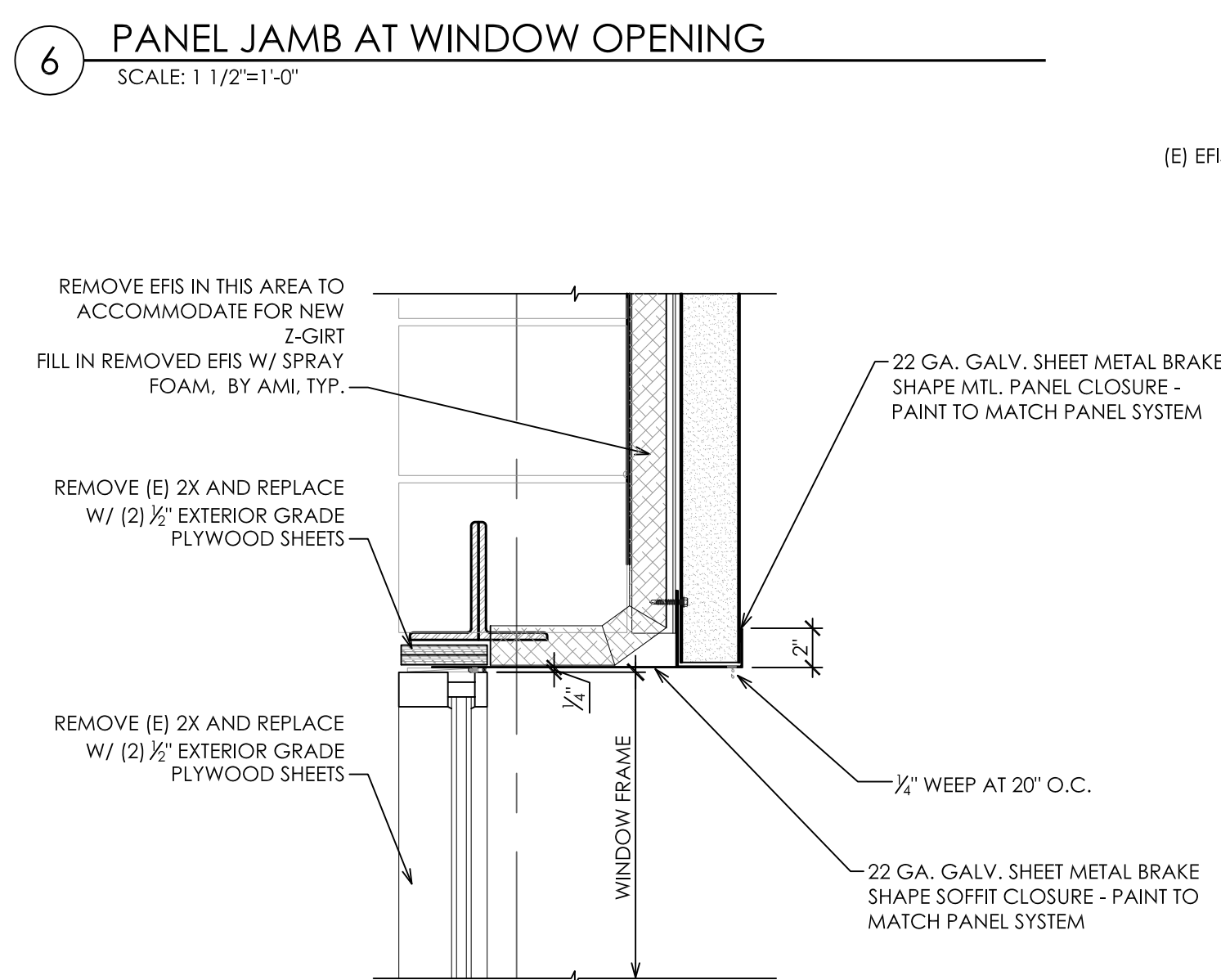

6 PANEL JAMB AT WINDOW OPENING

SCALE: 1 1/2"=1'-0"

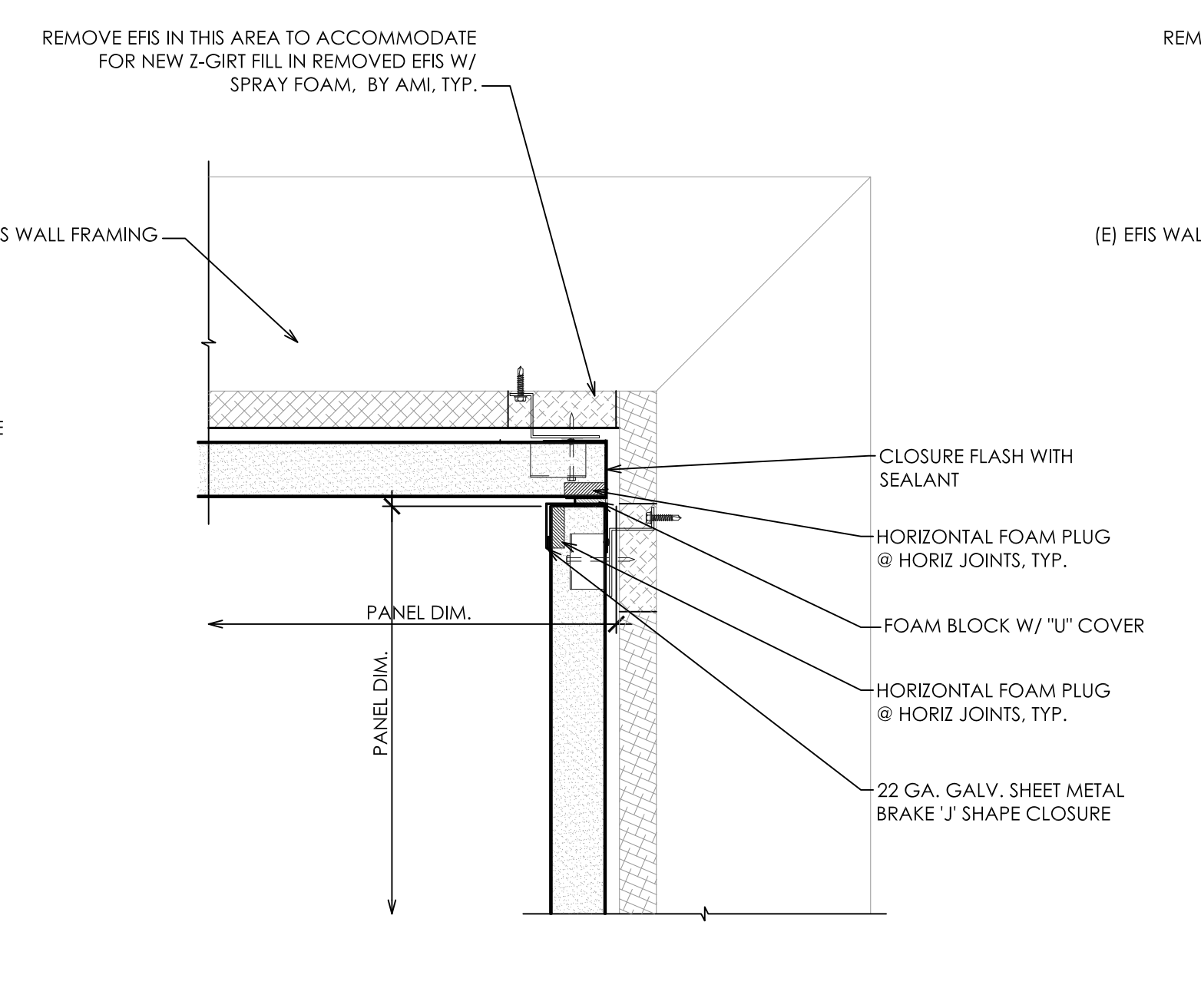

5 INSIDE PANEL TO PANEL CORNER

SCALE: 1 1/2"=1'-0"

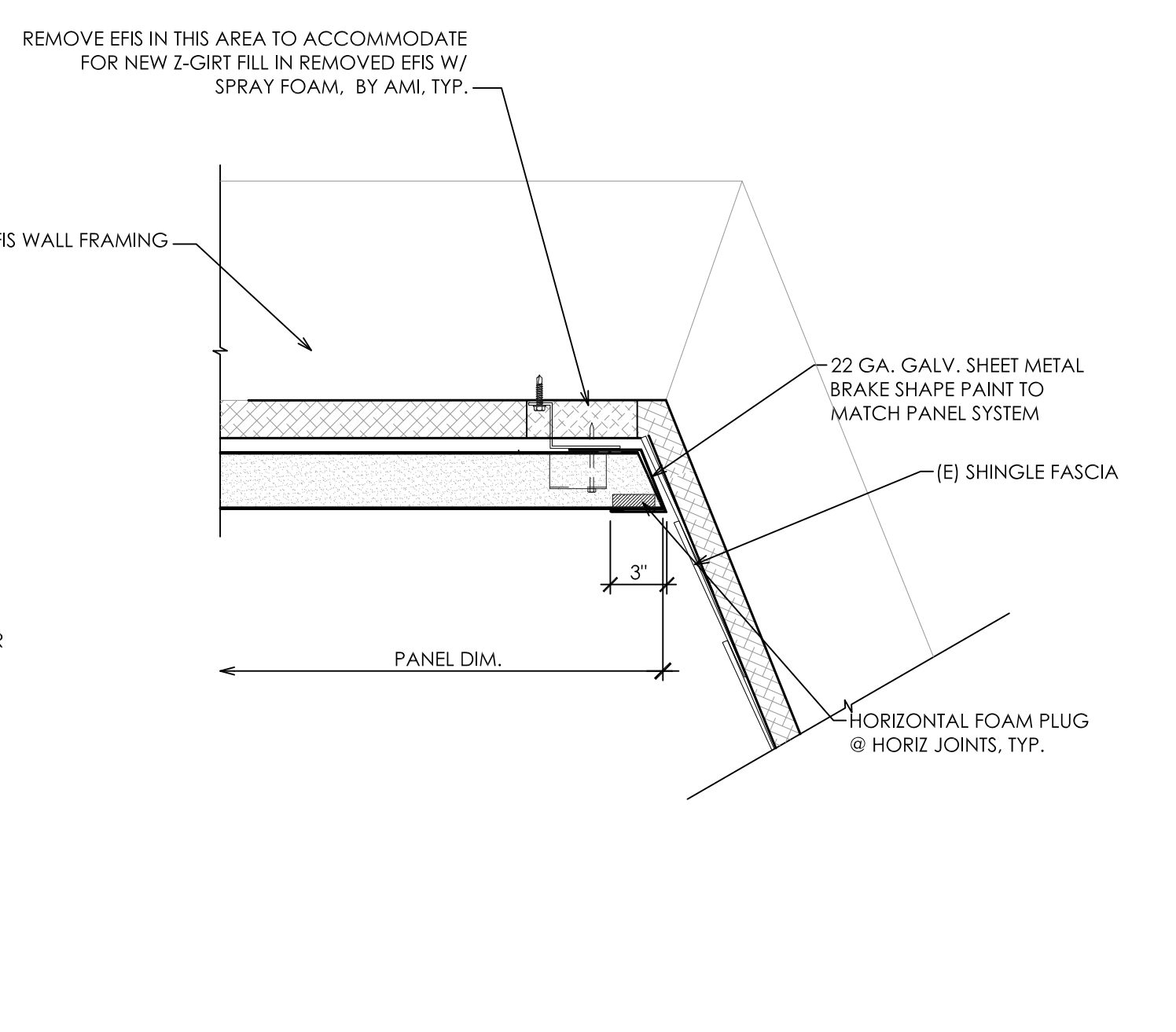

2 NW FASCIA JAMB

SCALE: 1 1/2"=1'-0"

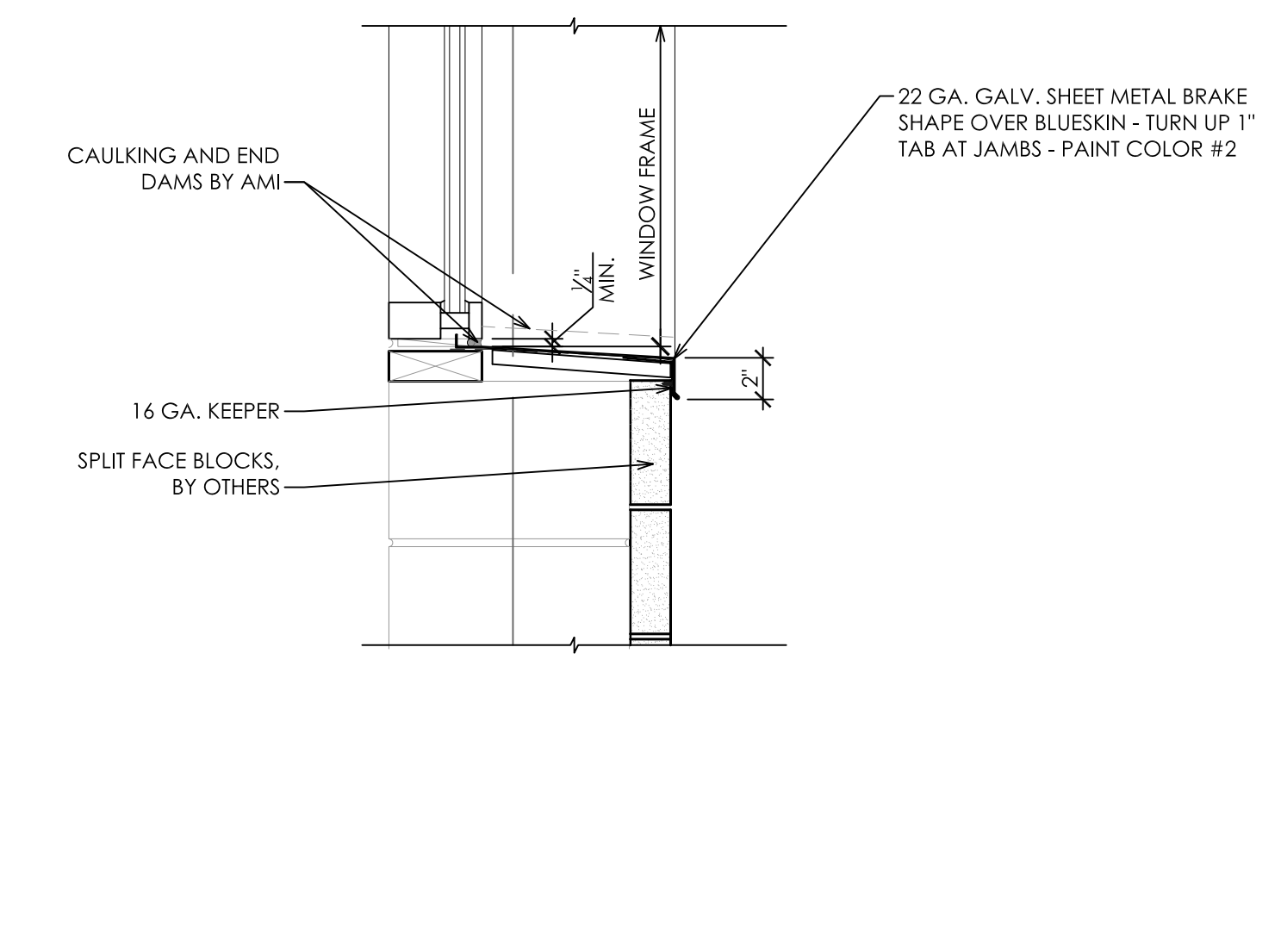

9 BRAKE METAL AT WINDOW SILL

SCALE: 1 1/2"=1'-0"



7 METAL PANEL SILL AT WINDOW HEAD OPENING

SCALE: 1 1/2"=1'-0"



10 BRAKE METAL AT WINDOW JAMB

SCALE: 1 1/2"=1'-0"

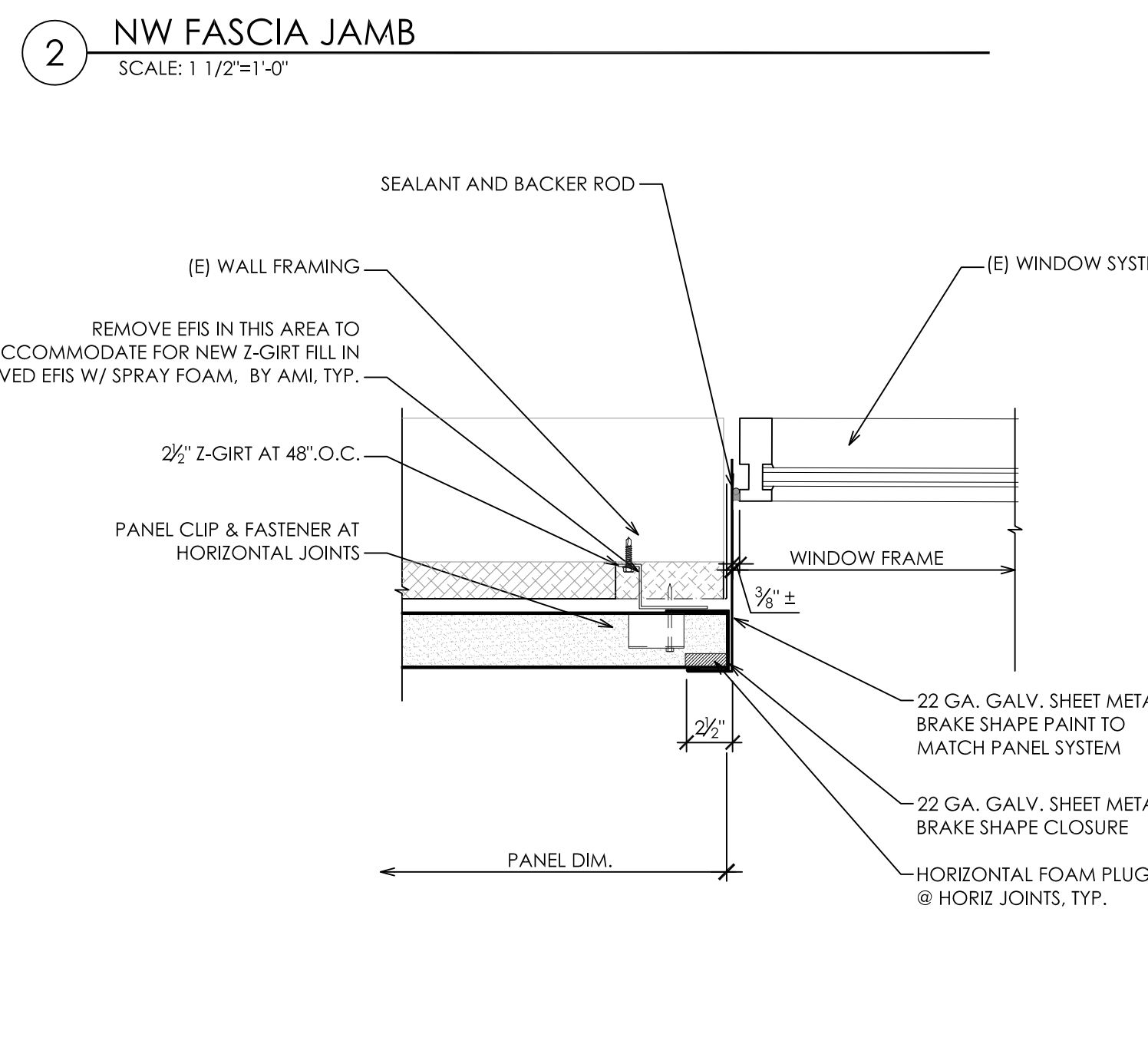

3 METAL PANEL JAMB AT CURTIAN WALL

SCALE: 1 1/2"=1'-0"

REVISION HISTORY

CHURCH

CENTRAL

PANEL DETAILS

PROJECT NO.
 SCALE 1 1/2"=1'-0"
 DATE 5/17/14
 DRAWN DJD

MP502